Kayak II. Rules Overwhelming Choice for $50,000 Hollywood Gold Cup

Daily Racing Form

(NATIONAL ASSOCIATION OF RACING COMMISSIONERS' OFFICIAL PUBLICATION)
Trade Mark Registered U. S. Patent Office.

Copyright, 1939, by THE CECELIA COMPANY—Reproduction of any matter contained herein without written permission expressly prohibited.

VOL. XLV. No. 174 CHICAGO, ILL., SATURDAY, JULY 22, 1939 PRICE 25 CENTS

JOHNSTOWN ODDS-ON FAVORITE TO WIN CLASSIC

HOLLYWOOD GOLD CUP

Seven Stars to Meet in Saturday's $50,000 Race in California.

Kayak II. Rules Big Favorite, With Cravat Regarded as His Most Dangerous Opponent.

The field for the $50,000 added Hollywood Gold Cup Handicap, for three-year-olds and upward, at one and one-quarter miles, is as follows:

Horse.	Wt.	Jockey.
1—Olimpo	107	L. Balaski
2—Whichcee	114	A. Siler
3—Can't Wait	109	W. Saunders
4—Kayak II.	125	G. Woolf
5—Cravat	126	J. Westrope
6—Gosum	109	W. Leishman
7—Specify	118	C. Corbett

INGLEWOOD, Calif., July 21.—After the smoke of the $50,000 Hollywood Gold Cup race has cleared away along about 5:30 Saturday afternoon, some owner will be $35,075 the richer, and the betting is less than even money that it will be Charles S. Howard, San Francisco automobile merchant, who will send **Kayak II.** postward in the race.

Kayak II., from the far-off Argentine, rules a short-priced choice to win the second running of the Inglewood classic, and it is just possible that he will pay no more than did his illustrious stable companion, Seabiscuit, in winning the event last summer. Seabiscuit paid $3.40 when he beat Specify by one and one-half lengths. Whichcee finished third. Both Specify and Whichcee are in Saturday's field, but Kayak II., according to present prices, is expected to defeat them by a greater margin.

THREATENS RECORD.

The South American, carrying eight pounds less than did Seabiscuit last season, is expected to eclipse the latter's mile and a quarter record, which is 2:03⅘. Many expect the Gold Cup winner, and the great majority take it for granted, that the winner will be Kayak II., to clip a full second from the mark.

The second horse to cross the finish line in the Gold Cup will take down $10,000, the third horse $5,000 and the fourth horse $2,500. Opinion is divided as to just what horse is second best in the big race. Many are stringing along with Can't Wait because of his recent good race and his light weight of 109 pounds. Others point to Cravat's Brooklyn and Suburban Handicap victories as proof that he is a champion while still others rely on the great early speed of Specify and Whichcee to carry them to some part of the money.

NOT CONSIDERED.

Olimpo and Gosum are the orphans of the storm. Nobody mentions them in connection with a Gold Cup victory. They are out on the limb in the big race and few but the owners put up the cash to start them in the affair believe they have a chance. Remember this stake is of $50,000. No form reversals are likely to occur here. Olimpo, also from the Argentine, is scarcely ever mentioned in the

(Continued on fourteenth page.)

GIANTS VERSUS MAYOR HAGUE

NEW YORK, N. Y., July 21.—The New York Giants yesterday braved the wrath of Mayor Frank Hague of Jersey City by recalling infielder Tom Hafey from their farm club there and sending to Jersey City infielder George Myatt from the Giants and infielder Frank Ramsey from their farm at Clinton, Iowa, in the Three-Eye League. Hague had issued an ultimatum to the Giants not to lift Hafey from Jersey City, and since Hague lets the Jersey City team use the government-built million dollar stadium there for $1,000 a year rental, they have acceded to his wishes.

"But," as Eddie Brannick, secretary of the Giants, explained today, "We simply had to have Hafey. We were desperate. We have so many men out with injuries we had to do something, no matter the consequences."

BUTLER $20,000 PRIZE

Only Six Entered to Compete in Rich Empire City Stake.

3-Year-Old Lovely Night Probable Post-Time Choice—Fractious Heelfly Chief Threat.

NEW YORK, N. Y., July 21.—Judging from the class and number of overnight entries for the fifth running of the $20,000 added Butler Handicap, fifth and chief offering at Empire City, $16,590 is a mere bagatelle. That is the amount of money that will accrue to the winner of this young but important fixture at the Empire City Racing Association's course, in event each of the six entrants goes postward.

Originally twenty-eight three-year-olds and upward were nominated to the Butler. Today only six of them are to do battle for the rich prize. They are: Maxwell Howard's The Chief, 119; Belair Stud's Isolater, 108; B. F. Whitaker's Sickle T., 104; Willis Sharpe Kilmer's Nedayr, 114; Mrs. F. Ambrose Clark's Lovely Night, 104, and Alfred Gwynne Vanderbilt's Heelfly, 114.

The one three-year-old in his sextet, Lovely Night, might enjoy the distinction of favoritism, even though no horse of his age ever has finished closer than third in a Butler running. In this renewal the lone three-year-old boasts a record that entitles him to the honor of going postward the choice. He is the only horse in the small field enjoying a place among the thirty leading money gleaners of 1939. At that he isn't so high on the list that he stands out prominently, for his earnings run only a trifle higher than $23,000.

ENTITLED TO TOP PLACE.

However, in the matter of earnings, none of his five rivals are within shouting distance of him. Nor has any one of them succeeded to date this year in winning an important stake. It is true that Heelfly scored at Pimlico last spring in the Gittings Handicap, but that event has not yet achieved major importance. The names of the other four are notable for their absence from the roll of winners of 1939 specials.

Lovely Night, bay son of Pilate and Snooze, which is trained by Henry McDaniel, gained a host of friends last Saturday when, under 116 pounds, he scored a three-length triumph in the Empire City Handicap. Behind him were Hash, Heather Broom, Porter's Mite, Invader, Tiberius, Ariel Toy, Pontius and Volitant. Ahead of that, under 122 pounds, he finished fourth to Challedon, Hash and Silent Witness in the Yankee Handicap at Suffolk Downs.

In each of these stakes he tackled horses of his own age. He is by no means green,

(Continued on fourteenth page.)

SEEK PENSION COMPROMISE

WASHINGTON, D. C., July 21.—House conferees on the Social Security revision bill, today sought a compromise to end the deadlock over the Connally amendment, increasing the federal contribution for old-age pensions paid by states. While the conferees knocked out the Johnson amendment, which required a minimum state contribution of $10 a month for each pensioner, they failed to agree on the Connally amendment requiring two-thirds matching by the federal government up to $10 a month.

JAP ARMS BAN UNNECESSARY

WASHINGTON, D. C., July 21.—Word was quietly passed among congressional leaders today that President Roosevelt feels the pending measures imposing a ban on arms shipments to Japan to be unnecessary for the present. In the light of this, it appeared that chances for their enactment were slight.

A. F. OF L. SEEKS DOMINANCE

DETROIT, Mich., July 21.—The American Federation of Labor will send between forty and fifty veteran organizers into Michigan within the next ten days to seriously open its bid for dominance in the automobile industry, it was reported today.

Eight Others Named Overnight to Oppose Three-Year-Old Champion

Challedon, Technician and Sun Lover Considered Most Dangerous Rivals—Viscounty, Total Eclipse and Yale o' Nine Doubtful Starters—One Filly Entered

ARLINGTON HEIGHTS, Ill., July 21.—Johnstown drew post position No. 1 for tomorrow's running of the Classic Stakes at Arlington Park. Nine have been named for the $30,000 added fixture for three-year-olds at a mile and a quarter, and those which make up the overnight field, together with post positions, weights, riders, owners and trainers, follow:

PP. Horse.	Wt.	Jockey.	Owner.	Trainer.
1—Johnstown	126	J. Stout	Belair Stud	J. Fitzsimmons
2—Sun Lover	121	J. E. Oros	Millsdale Stable	B. Parke
3—Yale o' Nine	121	P. Ryan	T. Taggart, Jr	H. Wells
4—Total Eclipse	118		Valley Grey Farm	J. W. Murphy
5—Heather Broom	121	B. James	J. H. Whitney	E. H. Sande
6—†Unerring	116	A. Robertson	Woolford Farm	B. A. Jones
7—Viscounty	121	T. P. Martin	Valdina Farms	J. J. Flanigan
8—Challedon	126	H. Richards	W. L. Brann	L. J. Schaefer
9—†Technician	126	W. Yarberry	Woolford Farm	B. A. Jones

†Woolford Farm entry.

ARLINGTON HEIGHTS, Ill., July 21.—Johnstown, the year's champion three-year-old and winner of seven major engagements in 1939, is expected to entertain a crowd of possibly 50,000 persons with his brilliant speed, and present his owner, William Woodward, with his fourth Classic Stakes triumph in the eleventh running of the $30,000 added mile and a quarter mid-summer feature at Arlington Park, tomorrow afternoon. That was the consensus of opinion, contingent upon a fast track, as eight were named to oppose the current star of the Belair Stud, which will be out to emulate the feats of such other Belair luminaries as Gallant Fox (1930), Omaha (1935) and Granville (1936). Johnstown is an overwhelming favorite for tomorrow's engagement, and by post time the odds against his chance may be as low as 1 to 5. The bay son of Jamestown owes his tremendous following to his brilliant 1939 record, which includes victories in the Kentucky Derby, Belmont Stakes and five other important fixtures, and his sensational training performances. Hardly encouraging to the owners of his prospective opponents was his final Classic warm-up, a half mile spin yesterday on a dead track, in :45⅕, one full second faster than the world's record for four furlongs.

JOHNSTOWN'S OPPONENTS.

Although eight are listed in the entries as Johnstown's opponents, only five are expected to be actual starters. These are W. L. Brann's Challedon, winner of the Preakness Stakes, run in the mud, in which Johnstown met his only defeat of the year; the Woolford Farm's Unerring, a filly, and Technician, the latter winner of the Flamingo Stakes in Florida; the Millsdale Stable's Sun Lover, captor of Delaware Park's Kent Handicap, and John Hay Whitney's Heather Broom. The other three, listed as doubtful contestants, are Valdina Farm's Viscounty, Valley Grey Farm's Total Eclipse and the French Lick Springs Stable's Yale o' Nine.

If six start, the race will have a gross value of $50,100, and the winner, besides his

(Continued on thirty-fourth page.)

SUFFOLK DOWNS FINALE

$10,000 Puritan Handicap Feature of Getaway-Day Program.

Mrs. Emil Denemark Nominates War Minstrel and Blind Eagle—Honey Cloud Top Weight.

BOSTON, Mass., July 21.—Climaxing the most brilliant meeting held in the history of the Eastern Racing Association, Suffolk Downs will ring down the curtain for the year with the running of Saturday's program. Headlining the card for the sixtieth and last day, will see the fourth renewal of the Puritan Handicap, $10,000 added test, that will have its decision over the nine furlongs distance.

The Puritan has become one of New England's outstanding stakes, listing among its winners some of the best performers to race in this sector. Inaugurated in 1935, Time Supply was the first to have his name enscribed upon its roster. Accolade accounted for the second running while in 1937 and '38 Blackbirder and Teufel, respectively, were returned triumphant.

A field of eight have been named to contest this year's running and of these, War Minstrel, in under 111 pounds, and Blind Eagle, assigned an impost of 108, will carry the banner of Mrs. E. Denemark, Chicago sportswoman.

HONEY CLOUD TOP WEIGHT.

Mrs. A. J. Abel's Honey Cloud has been assigned the post of honor with 116 pounds. This is just one pound more than the High Cloud gelding carried in the Sussex Handicap at Delaware Park, when he established a new track record for the mile and one quarter distance. Honey Cloud has had a race over the local strip, having been well regarded for the $50,000 Massachusetts Handicap. In that rich prize he followed along close to the pace and only weakened during the closing five-sixteenths of a mile. Under the Chilean pilot, Ruperto Donoso, the Mrs A. J. Abel representative should give a good account of himself in the Puritan.

(Continued on twenty-ninth page.)

TODAY'S INDEX

Page
Arlington Park Charts........ 3
Arlington Park Entries........ 4
Empire City Charts........14
Empire City Entries........24
Hagerstown Charts........19
Hagerstown Entries........ 7
Hollywood Gold Cup Entries........ 7
Hollywood Park Entries........13
Latonia Charts........ 9
Latonia Entries........10
Mount Royal Charts........28
Mount Royal Entries........26
Ovar Knight's Selections........29, 36
Phone Codes........29, 36
Selections........2, 29
Suffolk Downs Charts........ 8
Suffolk Downs Entries........16
Thistle Down Charts........ 9
Thistle Down Entries........21
Workouts........33

DAILY RACING FORM

Official publication of National Association of State Racing Commissioners.

VOLUME XLV. NUMBER 174

Entered as second class matter June 15, 1938, at the post-office at Chicago, Illinois, under the Act of March 3, 1879.

Published daily, except Sunday, by THE CECELIA COMPANY.

ASSOCIATED PAPERS:
"DAILY RACING FORM"
(Founded in 1894)
441 Plymouth Court..................Chicago, Ill.
343 W. 26th Street..............New York, N. Y.
812 Calhoun Avenue...............Houston, Texas
50 Richmond Street, East...........Toronto, Ont.
2134 Miami Court, N. W...............Miami, Fla.
1540 N. Vermont Avenue........Los Angeles, Calif.
2107 Third Avenue..................Seattle, Wash.

Telephone: HARrison 7508 (for business and circulation purposes only). This telephone has no connection with the news or editorial departments and cannot be used to communicate with them.
For Free Phone Results Call WABash 7000.

SUBSCRIPTION:
First Class Mail, per month.......$ 8.50
By Air Mail, per month..........$15.00
Extra for Special Delivery.......$ 2.60
Extra for Special Delivery.......$ 2.60
Payable in advance.
Back Numbers by Mail, 25 Cents Each.

To be considered and answered, all queries to Daily Racing Form must be sent over the full name and with the address of writer. The names and addresses are subject to a local and foreign directory test.

Address all communications, make all remittances and send all manuscripts to
DAILY RACING FORM
441 Plymouth Court. Chicago, Ill.

69745 Is First Index of 1939

IN
TOLEDO
VISIT THE
Webster
-- Inn --
OPEN
24 HOURS
AIR CONDITIONED
RESULTS OF ALL SPORTING EVENTS

ARLINGTON PARK
RACES
ADMISSION TO GRANDSTAND $1.00 PLUS TAX
Box seats for Classic Day, Today, and the Futurity, July 29, on sale at Room 1104, 33 N. La Salle St., Chicago—Phone CENtral 4334, or Arlington Park Jockey Club, Arlington Heights, Ill.—Phone Arlington Heights 621. Mail orders filled promptly.
RACE TRAINS leave North Western Station at frequent intervals Saturdays from 12:15 p. m. to 1:25 p. m. (Chicago Time). Other days from 12:45 to 1:25.
ROUND TRIP Direct to Track 85c
EVERY MONDAY—LADIES FREE TO GRANDSTAND ON PAYMENT OF TAX
FIRST RACE 2:15 P. M.

ALL ROADS LEAD TO
JACK DOYLE'S
WORLD'S FAMOUS FOODS
413 Hennepin Avenue
MINNEAPOLIS, MINN.
ALL SPORTING EVENTS BY DIRECT WIRE

BEST WORKOUTS Of Yesterday

ARLINGTON PARK.

(Track fast.)

CONNAUGHT—3-8 in :35⅗. Handily.
DUCK STANS—3-8 in :35⅗. Handily.
CHALLEDON—1-2 in :48⅕. Breezing.
TEXAS ROSE—1-2 in :48⅕. Handily.
ARLINE—1-2 in :48⅗. Handily.
CARLA—5-8 in 1:01. Handily.
BILLIE DAY—5-8 in 1:01. Handily.
EVER DEAR—5-8 in 1:01⅖. Handily.
ROSETTA—5-8 in 1:01⅖. Handily.
DOWNY PILLOW—3-4 in 1:13⅗. Handily.
VALVESTA—3-4 in 1:14⅖. Handily.
LA MONTE—3-4 in 1:14⅗. Handily.
BROKEN PIECES—7-8 in 1:29. Handily.
BIRTHDAY CAKE—7-8 in 1:29⅖. Handily.
RYE BEACH—Mile in 1:42⅘. Handily.
TOTIN' HOME—Mile in 1:42⅘. Handily.

LATONIA.

(Track muddy; "dogs" up.)

BUSY MORN—3-8 in :35⅖. Handily.
YOUNG EBONY—3-8 in :38⅕. Handily.
PIGEON FLY—3-8 in :37⅗. Handily.
ARABS ARROW—1-2 in :52⅖. Handily.
WHIM WHAM—1-2 in :52. Handily.
CULDEE—1-2 in :51⅖. Handily.
CHECK GIRL—5-8 in 1:06⅕. Breezing.

(Continued on thirty-fifth page.)

DAILY RACING FORM SELECTIONS

BEST OF THE DAY (Outstanding selections appear in bold type)

ARLINGTON (6th)..........JOHNSTOWN
LATONIA (2nd)..............SPLIT SILK
THISTLE DOWN (5th).....CANDESCENT
SUFFOLK (6th)..........HONEY CLOUD
EMPIRE (3rd)....................HE DID

Trackman: **L. G. PLAUT.**

ARLINGTON PARK

Weather clear; track fast.

RACE	TRACKMAN	CHICAGO	★★★★	DICK WELLES	SWEEP	ANALYST	CONSENSUS
1	Boston Sound	Rondelier	Isolene	Broad Lights	Rondelier	Tellwhy	Boston Sound 22
	Broad Lights	Boston Sound	Boston Sound	Honored Miss	Boston Sound	Isolene	Broad Lights 20
	Tellwhy	Broad Lights	Broad Lights	Boston Sound	Broad Lights	Broad Lights	Rondelier 16
2	Blue Sheets	Blue Sheets	Pay Check	Blue Sheets	Blue Sheets	Blue Sheets	Blue Sheets 42
	Watercure	Pay Check	Watercure	Ona Boy	Watercure	Watercure	Pay Check 18
	Pay Check	Watercure	Blue Sheets	Pay Check	Pay Check	Ebony Fly	Watercure 18
3	Total Eclipse	Strident	Chi	Total Eclipse	Total Eclipse	**Total Eclipse**	Total Eclipse 42
	Chi	Total Eclipse	Total Eclipse	Explosion	Chi	Chi	Chi 22
	Strident	Sports Writer	Strident	Chi	Sports Writer	Sports Writer	Strident 12
4	Windshield	Windshield	Windshield	Knee Deep	Torch Stick	Knee Deep	Windshield 28
	Sir Midas	Wise Will	Knee Deep	Rough Diamond	Knee Deep	Wise Will	Knee Deep 24
	Rough Diamond	Sir Midas	Torch Stick	Windshield	Windshield	Sir Midas	Torch Stick 10
5	Quenemo	Quenemo	Winter Sea	Quenemo	Rapid Way	Rapid Way	Quenemo 34
	I Do Believe	Plaudaway	Quenemo	Rapid Way	Quenemo	Sustainer	Rapid Way 24
	Rapid Way	Black Time	Rapid Way	Black Time	I Do Believe	Quenemo	Winter Sea 8
6	**Johnstown**	**Johnstown**	Sun Lover	**Johnstown**	**Johnstown**	Johnstown	**Johnstown 52**
	Challedon	Challedon	Johnstown	Technician	Sun Lover	Sun Lover	Sun Lover 18
	Heather Broom	Sun Lover	Heather Broom	Challedon	Challedon	Unerring	Challedon 12
7	Mountain Ridge	Talked About	Mountain Ridge	Mountain Ridge	Mountain Ridge	Mountain Ridge	Mountain Ridge 40
	Talked About	Greeny	No Competition	Talked About	Talked About	Talked About	Talked About 26
	No Competition	Reaping	Talked About	Reaping	No Competition	No Competition	No Competition 10
8	Jadva	Lee Torch	**Jadva**	Jadva	Yantis	Yantis	Jadva 32
	Jim Corn	Jadva	Santan	Lee Torch	Labor Day	Santan	Yantis 16
	Lee Torch	Jim Corn	Cottingham	Invincible	Jadva	Labor Day	Lee Torch 12

Trackman: **A. J. TAUZIER.**

LATONIA

Weather clear; track slow.

RACE	TRACKMAN	CHICAGO	★★★★	DICK WELLES	SWEEP	ANALYST	CONSENSUS
1	Arianna	King Tea	Photography	Arianna	Arianna	Arianna	Arianna 40
	King Tea	Arianna	Arianna	Feezie	Feezie	Flyahead	King Tea 18
	Feezie	Flyahead	King Tea	King Tea	Flyahead	King Tea	Feezie 10
2	Split Silk	Split Silk	Split Silk	**Split Silk**	**Split Silk**	**Split Silk**	**Split Silk 54**
	Just Buck	Red Go	Wee Hedwig	Red Go	Wee Hedwig	Red Go	Red Go 18
	Red Go	Wee Hedwig	Red Go	Doug Brasher	Red Go	Just Buck	Wee Hedwig 10
3	Falls City	Falls City	Hamburger Jim	Gilda's Lass	Fritz Hallam	Fritz Hallam	Falls City 26
	Darby Delight	Gilda's Lass	Surveyor	Surveyor	Falls City	Falls City	Fritz Hallam 16
	Hamburger Jim	Surveyor	Pirate Lass	Falls City	Gilda's Lass	Uncle July	Gilda's Lass 14
4	**Votum**	Votum	Stand Alone	Votum	Votum	Votum	Votum 42
	Haste On	Gleam	Haste On	Gleam	Haste On	Comely Maid	Haste On 16
	Pigeon Fly	Haste On	Gleam	Haste On	Comely Maid	Haste On	Gleam 10
5	Lopaz	Lopaz	Siva	John Allen	John Allen	John Allen	John Allen 30
	Siva	John Allen	Nemont	Siva	Lopaz	Siva	Siva 24
	John Allen	Siva	Busse Trumpet	Chimney Top	Siva	Nemont	Lopaz 20
6	Arabs Arrow	Arabs Arrow	Janice	Bala Ormont	Bala Ormont	Bala Ormont	Bala Ormont 32
	Bala Ormont	Bala Ormont	Forever Prince	Busy Morn	Busy Morn	Arabs Arrow	Arabs Arrow 24
	Busy Morn	Janice	Dusty Dawn	Arabs Arrow	Arabs Arrow	Manie O'Hara	Janice 10
7	Molasses Bob	Molasses Bob	**Galley Sweep**	Galley Sweep	Naughty	Molasses Bob	Molasses Bob 28
	Naughty	Naughty	Pipson	Fylfot	Molasses Bob	Naughty	Naughty 22
	Say When	Marlie May	Fylfot	Naughty	Boy Valet	Marlie May	Galley Sweep 18
8	Swing Corners	Swing Corners	Lowry	Voniadale	Hollywood Ace	Lady Federal	Swing Corners 20
	Voniadale	Lowry	Waygood Lad	Lowry	Swing Corners	Voniadale	Voniadale 18
	Hollywood Ace	Waygood Lad	Miss Ivory	Waygood Lad	Voniadale	Hollywood Ace	Lowry 16
9	Chenault	**Chenault**	Sue Harpen	Chenault	Chenault	Chenault	Chenault 42
	Mt. Sard	Mt. Sard	Sunargo	Sunargo	Mt. Sard	Mt. Sard	Mt. Sard 20
	Sunargo	Sunargo	Mt. Sard	Mt. Sard	Fly Time	Fly Time	Sunargo 12

Trackman: **P. G. McCANN.**

THISTLE DOWN PARK

Weather clear; track fast.

RACE	TRACKMAN	CHICAGO	★★★★	DICK WELLES	SWEEP	ANALYST	CONSENSUS.
1	Crout au Pot	Crout au Pot	Miss Adele	Diarissa	Crout au Pot	**Crout au Pot**	Crout au Pot 40
	Miss Adele	Diarissa	Crout au Pot	Kansascitian	Thistle Red	Thistle Red	Diarissa 14
	Thistle Red	Kansascitian	Kansascitian	Crout au Pot	Diarissa	Kansascitian	Miss Adele 12
2	Madcap Yankee	Turf Sting	Turf Sting	Madcap Yankee	Madcap Yankee	Imperial Nick	Madcap Yankee 34
	Geo. Krehbiel	Madcap Yankee	Madcap Yankee	Geo. Krehbiel	Imperial Nick	Turf Sting	Turf Sting 20
	Prince Pharoah	Eastorian	Sporting Maudie	Imperial Nick	Geo. Krehbiel	Madcap Yankee	Imperial Nick 14
3	Milk	Milk	**Tarpon**	Milk	Milk	Milk	Milk 40
	Ethel's Choice	Tarpon	Rough Lane	Tarpon	Tarpon	Tarpon	Tarpon 28
	Tarpon	Rough Lane	Ancient Times	Sun Henry	Rough Lane	Sun Henry	Rough Lane 8
4	Columbia's Boy	True Star	Baltee	Baltee	Baltee	Baltee	Baltee 40
	Baltee	Baltee	True Star	True Star	Belle James	True Star	True Star 22
	Belle James	Little Davey	Big Brands Son	Columbia's Boy	True Star	Belle James	Columbia's Boy 10
5	**Candescent**	Candescent	Mad Money	**Candescent**	Candescent	Professor Paul	**Candescent 44**
	Professor Paul	Professor Paul	Candescent	Professor Paul	Professor Paul	Candescent	Professor Paul 26
	Darby Dean	Darby Dean	Professor Paul	Darby Dean	Darby Dean	Mad Money	Mad Money 10
6	Supreme Sir	Supreme Sir	Brown Ben	Supreme Sir	Supreme Sir	Supreme Sir	Supreme Sir 40
	Hoptown Lass	Zipaway	Nanahcub	Brown Ben	Hoptown Lass	Hoptown Lass	Brown Ben 14
	Zipaway	Brown Ben	Travel Agent	Hoptown Lass	Zipaway	Zipaway	Hoptown Lass 14
7	Distribute	Golden Ariel	Distribute	Distribute	Golden Ariel	Distribute	Distribute 40
	Golden Ariel	Distribute	Opening Night	Opening Night	Distribute	Golden Ariel	Golden Ariel 24
	Coil Spring	Opening Night	Baranca	Coil Spring	Opening Night	Coil Spring	Opening Night 12
8	High Fidelity	**Mere Lassie**	Merne	High Fidelity	**High Fidelity**	High Fidelity	High Fidelity 38
	Natalie Mae	High Fidelity	Skipsea	Imperial Sally	Mere Lassie	Later On	Mere Lassie 16
	Later On	Later On	Later On	Natalie Mae	Later On	Mere Lassie	Later On 12

Trackman: **R. N. CHARLTON.**

SUFFOLK DOWNS

Weather clear; track fast.

RACE	TRACKMAN	CHICAGO	★★★★	DICK WELLES	SWEEP	ANALYST	CONSENSUS
1	Broomoria	Broomoria	Broomoria	Prunay	Prunay	Prunay	Broomoria 28
	Maelong	Little Demon	Curves	Happy Picnic	Broomoria	Happy Picnic	Prunay 28
	Prunay	Prunay	Happy Picnic	Little Dream	Maelong	Little Demon	Happy Picnic 10
2	Diavid	Beveau	Beveau	Flushing	Harry's Dream	Harry's Dream	Harry's Dream 26
	Harry's Dream	Blue Flame	Diavid	Harry's Dream	Blue Flame	Diavid	Beveau 18
	Beveau	Harry's Dream	Sandwrack	Ernie Manzer	Diavid	Prince Splendor	Diavid 18
3	Heraldic	Fredrick	More Poise	Story Time	Story Time	Little Mike	Story Time 18
	Fredrick	Adolf	Eiylee	Secret Chatter	Fair Time	Fast Express	Fredrick 14
	Adolf	Heraldic	Fredrick	Heraldic	Rosemain	Story Time	Heraldic 12
4	Mar Lee	**Burgoo Miss**	Clingendaal	Clingendaal	Clingendaal	Clingendaal	Clingendaal 38
	Burgoo Miss	Clingendaal	Burgoo Miss	Burgoo Miss	Mar Le	Mar Le	Burgoo Miss 24
	Clingendaal	Woodsaw	Woodsaw	Mar Le	Court Dance	Burgoo Miss	Mar Le 18
5	Rough Pass	Multitude	**Cardell**	Cardell	Rough Pass	Rough Pass	Cardell 28
	Glorious Time	Cardell	Five o Five	Glorious Time	Glorious Time	Glorious Time	Rough Pass 24
	Cardell	Glorious Time	Summer Time	Texstar	Cardell	Cardell	Glorious Time 18
6	Honey Cloud	Honey Cloud	Honey Cloud	War Minstrel	Honey Cloud	Honey Cloud	**Honey Cloud 40**
	Clodion	Handcuff	Lucky Omen	Honey Cloud	Lucky Omen	Clodion	War Minstrel 14
	War Minstrel	Lucky Omen	War Minstrel	Clodion	Aethelwold	War Minstrel	Clodion 10
7	U-Boat	Censor	Range Dust	**Censor**	Censor	U-Boat	Censor 34
	Censor	Gerald	U-Boat	Proph	Proph	Range Dust	U-Boat 26
	Gerald	U-Boat	Censor	U-Boat	U-Boat	Censor	Range Dust 12
8	**Lady Genie**	Paddys Sister	Paddys Sister	Lady Genie	**Continuity**	**Continuity**	Continuity 32
	Continuity	Continuity	Lady Genie	Continuity	Paddys Sister	Lady Genie	Lady Genie 28
	Last Scamp	Hallie's Play	All Agog	Hallie's Play	Lady Genie	Hallie's Play	Paddys Sister 20

Trackman: **C. J. CONNORS.**

EMPIRE CITY

Weather clear; track fast.

RACE	TRACKMAN	CHICAGO	★★★★	DICK WELLES	SWEEP	ANALYST	CONSENSUS
1	Busy Fingers	Busy Fingers	Grand Gala	Grand Gala	Grand Gala	Grand Gala	Grand Gala 40
	Grand Gala	Grand Gala	Picture Bride	Bright Trace	Busy Fingers	Silver Lady	Busy Fingers 22
	Picture Bride	Picture Bride	Bright Trace	Busy Fingers	Bright Trace	Picture Bride	Picture Bride 10
2	Clever Song	Young County	Young County	Young County	Young County	Flying Lancer	Young County 36
	Limerick	Flying Lancer	Boy Plunger	Boy Plunger	Clever Song	Boy Plunger	Flying Lancer 18
	Young County	Clever Song	Flying Lancer	Flying Lancer	Flying Lancer	Young County	Clever Song 14
3	He Did	He Did	He Did	He Did	He Did	He Did	**He Did 48**
	Jay Jay	Jay Jay	Jay Jay	Jay Jay	Jay Jay	Jay Jay	Jay Jay 24
	Purple King	Brown Queen II.	Purple King	Purple King	Purple King	Purple King	Purple King 10
4	Scrooge	Aluminio	Unheralded	Invermark	Aluminio	Aluminio	Aluminio 32
	Aluminio	Invermark	Scrooge	Aluminio	Invermark	Scrooge	Scrooge 22
	Watersplash	Scrooge	Slattern	Scrooge	Scrooge	Unheralded	Invermark 16
5	**Lovely Night**	Lovely Night	**Isolater**	The Chief	**Lovely Night**	The Chief	Lovely Night 38
	The Chief	The Chief	Nedayr	Lovely Night	Nedayr	Lovely Night	The Chief 24
	Sickle T.	Heelfly	Lovely Night	Heelfly	Sickle T.	Heelfly	Isolater 10
6	Kievex	**Old Story**	Kievex	**Old Story**	Kievex	Kievex	Kievex 32
	Kingsem	Countess Lena	Old Story	Countess Lena	Old Story	Old Story	Old Story 32
	Guest of Hon'r II.	Bareback	Kingsem	Kingsem	Guest of Hon'r II.	Guest of Hon'r II.	Kingsem 8
7	Don Pecos	Time Passes	Blue Stocking	Time Passes	Bright Victory	**Bright Victory**	Time Passes 32
	Time Passes	Don Pecos	Time Passes	Bright Victory	Time Passes	Time Passes	Bright Victory 24
	Bright Victory	Blue Stocking	Don Pecos	Don Pecos	Don Pecos	Don Pecos	Don Pecos 20

DAILY RACING FORM CHARTS

ARLINGTON PARK

ARLINGTON HEIGHTS, ILL., FRIDAY, JULY 21, 1939.—Arlington Park (1 1-8 miles). Twenty-third day. Arlington Park Jockey Club. Summer meeting of 30 days. Bahr Stall Gate used for all starts except seven-eighths and one mile races, which are from permanent stalls. (Jones Camera). **Weather clear.**

Steward representing Illinois State Racing Commission, C. J. FitzGerald, Sr. Stewards, O. W. Lehmann and L. A. Beard. Honorary Steward, A. B. Hancock. Judges, C. J. FitzGerald, Jr., T. A. Steele, N. Royden and W. R. Dahlstrom. Starter, R. Dickerson. Racing Secretary, R. S. Shelley.

Racing starts at 2:15 p. m. (Chicago time, 2:15 p. m.). W indicates whip, S spurs, B blinkers. Figures in parentheses following the distance of each race indicate horse, date, track record, age of horse and weight carried. *Indicates apprentice allowance of 5 pounds; **7 pounds; ***10 pounds.

FIRST RACE 79060 July-21-39-A.P

7-8 MILE (Out of Chute). (Clang, July 19, 1935—1:22—3—105.) Purse $800. 3-year-olds and upward. Claiming. Non-winners of two races since June 24. 3-year-olds, 108 lbs.; older, 116 lbs. Non-winners since June 24 allowed 3 lbs. Claiming price, $1,250; if for $1,000, allowed 3 lbs.

Net value to winner $600; second, $125; third, $50; fourth, $25.

Index	Horses	Eq't	A	Wt	PP	St	¼	½	⅝	Str	Fin	Jockeys	Owners	Equiv. Odds Str't
78649^{2}	*SL'PY HOWARD	wb	4	111	7	3	5½	4^{3}	3^{h}	2½	1¾	MartinG	E K Murray	410-100
78467^{2}	WILD WEST	wb	10	113	4	6	6^{2}	$6^{1\frac{1}{2}}$	$5^{1\frac{1}{2}}$	5^{2}	2^{n}	SmithG	Mrs R W Schimelpfenig	1250-100
(78642)	RESPHA	w	4	111	5	1	3^{h}	3^{h}	2^{h}	1^{h}	3^{2}	PerkinsC	R O Higdon	100-100
(78828)	*VALDINA	wb	5	111	1	4	$2^{1\frac{1}{2}}$	$2^{1\frac{1}{2}}$	4^{4}	$4^{1\frac{1}{2}}$	4^{2}	DupuyH	C Troutt	760-100
78649	*REDDING	wb	3	101½	8	2	$7^{1\frac{1}{2}}$	7^{3}	7½	6^{2}	5½	CaffarellaM	H C McConnell	6120-100
78911	ISOLENE	w	4	110	2	8	1½	$1^{1\frac{1}{2}}$	$1^{1\frac{1}{2}}$	3^{1}	6^{3}	K'rtsingerC	J Binstock	490-100
78908	*HAREM QUEEN	wb	6	103	3	5	8	8	8	7^{3}	7^{5}	ElamE	J Neel	8250-100
75629	IMPERIAL JONES	wb	4	110	6	7	4^{1}	5^{1}	6^{2}	8	8	OrosJE	A Bronzo	7110-100

Time, :23⅗. :47⅖. 1:12⅘. 1:26. Track fast.

	$2 MUTUELS PAID			OFFICIAL BOOKING ODDS		
SLEEPY HOWARD	$10.20	$ 5.80	$ 2.80	410—100	190—100	40—100
WILD WEST		9.00	3.80		350—100	90—100
RESPHA			2.20			10—100

Winner—B. g, by Bright Knight—Elegant, by Bunting (trained by E. K. Murray; bred by Audley Farm). Winner entered to be claimed for $1,250.

WENT TO POST—2:16. AT POST—½ minute.

Start good and slow. Won driving; second and third the same.

SLEEPY HOWARD, never far back and steadied along for a half mile, moved up steadily thereafter while being forced wide, responded to strong pressure in the final quarter and, getting up in the last eighth, was drawing away at the end. WILD WEST lacked speed the first half mile, was hard ridden thereafter and finished fastest. RESPHA, well up from the beginning and in hand to the stretch turn, took command an eighth out, but could not hold her advantage. VALDINA, a sharp factor from the start, saved ground and tired under pressure in the last quarter. REDDING had no excuses. ISOLENE gave way badly in the drive. IMPERIAL JONES was through early.

Scratched—78642 Buddie Treacy, 116; 78492^{2}Broad Lights, 110; 78744 Ona Boy, 105; 78494 Gloria G., 100; 78833 Queenie, 100; 78744 Prince Tokalon, 110; 78649 Silver Fleet, 108; 78424^{3}Paulson, 105.

Overweight—Redding, 1½ pounds; Isolene, 2.

Corrected weight—Harem Queen, 103.

SECOND RACE 79061 July-21-39-A.P

5 1-2 FURLONGS. (Crowning Glory, July 2, 1932—1:04⅕—2—106.) Purse $1,000. 2-year-olds. Maidens. Colts and geldings. Special weights.

Net value to winner $700; second, $150; third, $100; fourth, $50.

Index	Horses	Eq't	A	Wt	PP	St	¼	½	Str	Fin	Jockeys	Owners	Equiv. Odds Str't
78335^{3}	†ANDY K.	w		116	11	1	$1^{1\frac{1}{2}}$	1½	1^{nk}	1½	OrosJE	Millsdale Stable	270-100
78335	LIBERTY FRANC	w		116	2	3	2½	2½	2^{4}	2^{6}	SmithG	C Andrade III	1630-100
	ST. CROIX	w		116	7	5	4^{1}	3^{3}	3^{2}	3^{h}	MartinTP	Mrs F M Grabner	‡1250-100
78335	TRY FLIGHT	wb		116	1	2	$3^{1\frac{1}{2}}$	4^{3}	$4^{1\frac{1}{2}}$	4^{2}	LakeL	J S McGinnis	9700-100
78654	GINGER TED	wb		116	4	8	6^{1}	$6^{1\frac{1}{2}}$	6^{1}	5^{1}	RobertsonA	Milky Way Farm	1590-100
	COUNT HAPPY	w		116	8	7	5½	7^{3}	7^{2}	$6^{1\frac{1}{2}}$	StoutJ	Mrs J Hertz	210-100
78745^{3}	TONGANOXIE	wb		116	10	6	7^{1}	5^{h}	5½	$7^{1\frac{1}{2}}$	YarberryW	Woolford Farm	340-100
78335	EQUIFOX	w		116	6	10	9½	8^{2}	9^{5}	8^{h}	RyanP	H Wells	7820-100
78745	CUCKOO-MAN	w		116	5	9	10^{3}	9^{5}	$8^{1\frac{1}{2}}$	9^{2}	RichardJ	L B Mayer	6920-100
	PROSAIC	w		116	3	11	12	$11^{1\frac{1}{2}}$	10^{5}	10^{5}	AndersonI	Calumet Farm	6320-100
78405	TRIMMED	wb		116	9	4	$8^{1\frac{1}{2}}$	10^{2}	12	$11^{1\frac{1}{2}}$	RollinsC	R G McKay	7060-100
	THE OBJECT	wb		116	12	12	11^{3}	12	11½	12	JamesB	O W Lehmann	‡

†Disqualified. ‡Coupled as Mrs. F. M. Grabner and O. W. Lehmann entry.

Time, :23⅖. :46⅘. :59⅗, 1:06⅖. Track fast.

	$2 MUTUELS PAID			OFFICIAL BOOKING ODDS		
LIBERTY FRANC	$34.60	$13.80	$ 7.80	1630—100	590—100	290—100
MRS. F. M. GRABNER AND O. W. LEHMANN ENTRY		10.00	9.00		400—100	350—100
TRY FLIGHT			26.00			1200—100

Winner—Br. c, by Liberty Limited—Francaise, by Black Toney (trained by R. Barnett; bred by Three D's Stock Farm).

WENT TO POST—2:47. AT POST—2 minutes.

Start good and slow. Won driving; second and third the same.

ANDY K., away fast and having good speed, crossed to the inside soon after reaching the turn, was placed to stout pressure as LIBERTY FRANC challenged approaching the final quarter, bore out steadily while holding on gamely the last three-sixteenths and, interfering with LIBERTY FRANC, was disqualified for the foul. LIBERTY FRANC, kept up under hustling tactics early, raced to ANDY K. gradually on the turn, was carried out while closing resolutely under good urging and, but for interference, might have been up. ST. CROIX was a factor from the start, then tired in the last three-sixteenths, but outstayed TRY FLIGHT. TRY FLIGHT swerved badly on the stretch turn and closed evenly through the stretch. GINGER TED was handicapped by a loose hind bandage. COUNT HAPPY raced wide, did not keep up on the turn and was not dangerous thereafter. TONGANOXIE tired in the late stages.

THE "DAILY DOUBLE" ON FIRST AND SECOND RACES PAID $236.60 FOR $2. (ENTRIES RUN AS ONE HORSE—FIELD HORSES INDIVIDUALLY.)

THIRD RACE 79062 July-21-39-A.P

3-4 MILE. (Myrtlewood, July 22, 1935—1:09⅖—3—113.) Purse $1,000. 4-year-olds and upward. Claiming. Weight, 112 lbs. Winners since June 24, 3 lbs. extra for each race won since then. Claiming price, $3,000.

Net value to winner $700; second, $150; third, $100; fourth, $50.

Index	Horses	Eq't	A	Wt	PP	St	¼	½	Str	Fin	Jockeys	Owners	Equiv. Odds Str't
78648	PRAIRIE DOG	wb	5	112	4	2	2^{h}	$2^{1\frac{1}{2}}$	1^{nk}	1^{2}	RobertsonA	Mrs E Denemark	1930-100
64012	DOUBLE B.	wb	7	112	1	4	1^{1}	1^{h}	2^{3}	2^{h}	RodriguezE	J D Weil	1920-100
78339	WINNING CHANCE	wb	5	115	3	6	4½	4^{2}	3½	3^{2}	OrosJE	Millsdale Stable	510-100
(78648)	PUNDIT	wb	7	115	7	8	$8^{1\frac{1}{2}}$	6^{2}	5^{h}	4^{n}	Kurts'gerC	Corsicana Stable	910-100
(78161)	ROYAL BLUE	wsb	4	115	5	3	5^{1}	5^{2}	6^{5}	5^{h}	YarberryW	C W Pershall	1320-100
78339^{3}	DIXIELAND	wb	4	107	2	5	3^{1}	$3^{1\frac{1}{2}}$	4^{2}	6^{3}	RyanP	Midkiff & Wells	160-100
78088	LITTLE TRAMP	wb	4	112	9	7	$6^{1\frac{1}{2}}$	7½	$8^{1\frac{1}{2}}$	7^{3}	StoutJ	Jacobsen & Hough	1510-100
78339	*NOEL H.	wb	5	107	6	9	$7^{1\frac{1}{2}}$	8^{3}	7^{1}	8^{1}	CaffarellaM	Lewin Stables	2810-100
76196	TIGER TEDDY	wb	4	112	8	1	9	9	9	9	JamesB	M Vehon	480-100

Time, :23⅕, :46⅘. 1:11⅘. Track fast.

	$2 MUTUELS PAID			OFFICIAL BOOKING ODDS		
PRAIRIE DOG	$40.60	$17.60	$ 9.80	1930—100	780—100	390—100
DOUBLE B.		26.80	12.60		1240—100	530—100
WINNING CHANCE			4.60			130—100

Winner—B. g, by Bull Dog—Fairy Eyes, by Pot au Feu (trained by L. D. Glasser; bred by Mr. E. D. Shaffer). Winner entered to be claimed for $3,000.

WENT TO POST—3:19. AT POST—2½ minutes.

Start good and slow. Won easily; second and third driving.

PRAIRIE DOG forced the early pace under strong restraint, slowly wore down DOUBLE B., was straightened out in the stretch, swerved over while drawing out in the last sixteenth and may have had something left. DOUBLE B. displayed good speed from the start, swerved out slightly when entering the stretch, could not withstand the winner's challenge, but held on well and, but for being forced back when the winner crossed over in the last sixteenth, might have been closer up. WINNING CHANCE, steadied along for a half mile, could not improve his position when under stout pressure in the last three-sixteenths. PUNDIT bgan slowly, raced wide and closed well. ROYAL BLUE was held safe. DIXIELAND was a prominent factor from the start, but gave way sharply when strongly urged.

FOURTH RACE 79063 July-21-39-A.P

1 MILE (Hertz Course, Out of Chute). (Equipoise, June 30, 1932—1:34⅖—4—128.) Purse $1,000. 3-year-olds and upward. Claiming. Non-winners of two races since June 24. 3-year-olds, 106 lbs.; older, 116 lbs. Non-winners since June 24 allowed 3 lbs. Claiming price, $5,000.

Net value to winner $700; second, $150; third, $100; fourth, $50.

Index	Horses	Eq't	A	Wt	PP	St	¼	½	¾	Str	Fin	Jockeys	Owners	Equiv. Odds Str't
78571^{2}	MR. GRUNDY	wb	4	113	3	2	1^{2}	1^{2}	1^{3}	1^{2}	1^{4}	JamesB	R C Thatcher	300-100
78495^{2}	VISIGOTH	wb	8	113	4	3	4^{3}	4^{6}	2^{2}	2^{2}	2^{1}	GarnerW	Shady Brook Farm	150-100
78495	*CHANCE RAY	wb	7	108	1	1	2½	$3^{1\frac{1}{2}}$	3^{3}	3^{3}	$3^{2\frac{1}{2}}$	ElamE	C E Davison	500-100
78421	AL AU FEU	wb	5	113	5	6	5^{2}	5^{5}	4^{3}	4^{6}	4^{6}	RobertsonA	A C Ernst	1030-100
77791^{3}	MELODIST	w	5	113	2	4	6	6	6	6	5^{6}	YarberryW	Mrs E Denemark	1170-100
78748	WISE FOX	wb	4	113	6	5	3^{3}	2^{h}	5^{5}	5^{h}	6	K'rtsingerC	A G Tarn	920-100

Time, :24, :47⅗, 1:12⅖, 1:38. Track fast.

	$2 MUTUELS PAID			OFFICIAL BOOKING ODDS		
MR. GRUNDY	$ 8.00	$ 3.60	$ 2.60	300—100	80—100	30—100
VISIGOTH		3.20	2.40		60—100	20—100
CHANCE RAY			3.40			70—100

Winner—B. g, by Hildur—Lady Gossip, by Busy American (trained by C. Howard; bred by Mr. and Mrs. D. A. Buckley, Jr.). Winner entered to be claimed for $5,000.

WENT TO POST—3:49. AT POST—1 minute.

Start good and slow. Won easily; second and third driving.

MR. GRUNDY outran his company from the start, was under steady reserve to the last five-sixteenths, responded when called upon to increase his advantage entering the stretch and was not seriously threatened by VISIGOTH, then drew out as the latter faltered near the end. VISIGOTH was in hand for five-eighths, moved up on the outside on the stretch turn, then swerved to the inside in the stretch and tired badly near the end. CHANCE RAY saved much ground, did not keep up on the turn, but hung on fairly well and was getting to VISIGOTH. AL AU FEU began slowly and could not get up. MELODIST did not extend himself. WISE FOX was a sharp factor for five-eighths, but gave way badly thereafter.

FIFTH RACE 79064 July-21-39-A.P

3-4 MILE. (Myrtlewood, July 22, 1935—1:09⅖—3—113.) Kankakee Purse. Purse $1,200. 3-year-olds and upward. Fillies and mares. Allowances. Non-winners of two races in 1939. 3-year-olds, 108 lbs.; older, 116 lbs. Non-winners in 1939 allowed 3 lbs. (Claiming races not considered.)

Net value to winner $850; second, $200; third, $100; fourth, $50.

Index	Horses	Eq't	A	Wt	PP	St	¼	½	Str	Fin	Jockeys	Owners	Equiv. Odds Str't
73361	*MISS BULL DOG	w	4	108	7	2	2^{1}	2^{1}	2^{3}	1½	DupuyH	Mrs P A Townsend	860-100
(67902)	*RIFTED CLOUDS	w	5	108	6	1	1½	1½	1^{nk}	2½	CaffarellaM	Woolford Farm	170-100
78663	CROSS KEYS	wb	4	113	2	4	6^{2}	$5^{1\frac{1}{2}}$	4^{2}	3^{2}	RyanP	Midkiff & Wells	770-100
78748	ANNIE REIGH	wb	4	113	4	7	4^{h}	3^{3}	3^{1}	4^{h}	StoutJ	Mrs J Hertz	940-100
78748^{3}	SMART TRICK	w	3	109	5	6	8	7^{1}	5^{2}	5^{3}	JamesB	M Vehon	200-100
78495	SLY GAL	wb	4	113	3	8	$7^{1\frac{1}{2}}$	8	8	6^{2}	OrosJE	F Robertson	6420-100
78570^{3}	RULE ALL	w	3	110	8	3	$3^{1\frac{1}{2}}$	4^{1}	6½	7^{2}	RobertsonA	Milky Way Farm	2710-100
(78244)	*PEARL ALMA	wb	3	101½	1	5	5^{1}	$6^{1\frac{1}{2}}$	7^{h}	8	ElamE	Mrs W Wilson	6960-100

Time, :23⅕. :46⅘. 1:11⅘. Track fast.

	$2 MUTUELS PAID			OFFICIAL BOOKING ODDS		
MISS BULL DOG	$19.20	$ 7.40	$ 5.20	860—100	270—100	160—100
RIFTED CLOUDS		4.00	3.20		100—100	60—100
CROSS KEYS			4.40			120—100

Winner—Br. f, by Bull Dog—Bas Bleu, by American Flag (trained by J. W. Murphy; bred by Mr. S. B. Mason).

WENT TO POST—4:17. AT POST—1 minute.

Start good and slow. Won driving; second and third the same.

MISS BULL DOG, vigorous ridden to keep up when racing between RIFTED CLOUDS and RULE ALL the first three-sixteenths, was steadied rounding the turn under snug restraint, did not rally to strong urging in the stretch, but held on well and overtook RIFTED CLOUDS in the last fifty yards. RIFTED CLOUDS, away fast and immediately taken to the inside, held sway easily to the final quarter and held on stubbornly to the last sixteenth before tiring. CROSS KEYS, on the inside early but taken out slightly after reaching the turn, rallied strongly when straightened up on the outside in the stretch and was wearing down the leaders. ANNIE REIGH, never far back, moved up slightly on the stretch turn, but failed to keep up in the drive. SMART TRICK finished well. RULE ALL had speed, but quit badly in the last five-sixteenths.

Scratched—78570 Spin On, 103.

Overweight—Smart Trick, 1 pound; Rule All, 2; Pearl Alma, 1½.

SIXTH RACE 79065 July-21-39-A.P

1 MILE (Hertz Course, Out of Chute). (Equipoise, June 30, 1932—1:34⅖—4—128.) Lake Zurich Purse. Purse $1,200. 3-year-olds and upward. Allowances. Non-winners of two races other than claiming in 1939. 3-year-olds, 106 lbs.; older, 116 lbs. Non-winners of two races of any kind in 1939 allowed 3 lbs.; one race of any kind in 1939, 6 lbs.

Net value to winner $850; second, $200; third, $100; fourth, $50.

Index	Horses	Eq't	A	Wt	PP	St	¼	½	¾	Str	Fin	Jockeys	Owners	Equiv. Odds Str't
78571^{3}	*BUTTERMILK	w	5	100	1	2	4^{3}	4^{3}	3^{3}	1½	1^{nk}	CaffarellaM	Lewin Stables	1140-100
(78421)	DUSKY PRINCE	wb	6	116	6	4	3^{1}	1½	$1^{1\frac{1}{2}}$	2^{2}	2½	RichardJ	Mrs A M Creech	220-100
78496	EAGLE PASS	wsb	5	113	3	7	7	7	$5^{1\frac{1}{2}}$	4^{3}	3^{2}	JamesB	Valdina Farms	980-100
(78496)	DON CREOLE	wb	6	113	7	1	2½	$2^{1\frac{1}{2}}$	$2^{1\frac{1}{2}}$	$3^{1\frac{1}{2}}$	4^{1}	StoutJ	Smith & Homan	170-100
78496	SOME COUNT	wb	4	113	5	3	1½	3^{1}	4^{2}	5^{5}	5^{6}	YarberryW	Mrs E Denemark	3850-100
78570	WEDDING MORN	w	3	98	4	5	5^{3}	5½	6^{2}	6^{1}	6^{h}	DupuyH	D B Midkiff	5860-100
77919	MARS SHIELD	wb	5	106	2	6	6^{1}	6^{3}	7	7	7	RyanP	Milky Way Farm	440-100

Time, :23⅗, :47⅗, 1:12⅗, 1:38⅗. Track fast.

	$2 MUTUELS PAID			OFFICIAL BOOKING ODDS		
BUTTERMILK	$24.80	$ 8.20	$ 5.00	1140—100	310—100	150—100
DUSKY PRINCE		3.80	3.60		90—100	80—100
EAGLE PASS			4.80			140—100

Winner—B. m, by Milkman—Drystone, by Man o' War (trained by H. M. Goldstine; bred by Mrs. W. P. Stewart).

WENT TO POST—4:46. AT POST—1½ minutes.

Start good and slow. Won driving; second and third the same.

BUTTERMILK, well up from the start and on the inside throughout, was under a good hold for three-quarters, raced into the lead under only mild pressure and could not draw away, but held DUSKY PRINCE safe the entire final eighth. DUSKY PRINCE took command under restraint, drew out on the stretch turn, swerved out slightly in the last three-sixteenths and hung on well after failing to withstand the challenge of the winner. EAGLE PASS was badly outrun early, began to move up on the stretch turn, saved ground while closing boldly and was swiftly overtaking the leaders. DON CREOLE had speed, but tired after three-quarters. SOME COUNT dropped back on the turn and was not dangerous thereafter. MARS SHIELD raced wide, did not respond to much punishment and was always far back.

Overweight—Mars Shield, 1 pound.

Apprentice allowance waived—Mars Shield.

(Continued on eighteenth page.)

GOOD CARD AT CLEVELAND

Test Handicap Main Event of Turf Offerings on Saturday.

Imperial Sir to Race Under New Name in Feature — Slated to Carry the Top Weight.

CLEVELAND, Ohio, July 21.—A very attractive program, topped by a renewal of the $2,000 added Test Handicap, for three-year-olds, and also including two other handicaps and a marathon journey over a mile and six furlongs, will be offered patrons at the Thistle Down course tomorrow. Post time for the first race will be 2 o'clock.

Only seven, comprising the complete list of nominations, will run one and one-sixteenth miles in the Test Handicap, but the weights are well allotted and Mrs. E. L. Martin's Supreme Sir, which formerly ran as Imperial Sir, will tote the top burden of 117 pounds. Considering his brilliant Detroit form and his splendid effort over the local course last Saturday, the son of Supremus appears to be fairly dealt with and is sure to command the post of favoritism.

Hoptown Lass, a Kentucky-bred and Canadian-owned, and Zipaway come next under 108 pounds each. Hoptown Lass, the property of George Clarke, which races under the nom de course of the Rosedale Stable, will have the services of Porter Roberts, who has a habit of winning stakes. Campaigning in this sector for nearly two months, Zipaway is well-known to Clevelanders.

SHOULD IMPROVE.

Returning to competition after a good rest, Travel Agent trounced a good field at Detroit, but was well beaten on Wednesday. He will carry 107 pounds and Brown Ben comes next under 106 pounds. J. Ware, also under competition here, and Nanahcub are the light weights under 100 and 95 pounds, respectively.

The field for the Test Handicap in order of post positions, with weights and probable jockeys follows:

PP.	Horse.	Wt.	Jockey.
1	Travel Agent	107	C. Carlberg
2	Hoptown Lass	108	P. Roberts
3	J. Ware	100	W. Prehm
4	†Supreme Sir	117	P. Milligan
5	Brown Ben	106	E. Henson
6	Zipaway	108	A. Schlenker
7	Nanahcub	95	C. Hanauer

†Formerly ran as Imperial Sir.

The chief supporting attraction is the six furlongs Bedford Handicap and a field of six was named for it. Professor Paul is the high weight under 110 pounds and then comes Candescent under 105. The latter was nipped by Prince Argo in her last effort and appears to have returned to her best form. Travel Agent is also named for the dash and he gets in under 100 pounds. Mad Money will tote 103 pounds and Darby Dean's assignment is 104 pounds. Squads Right completes the field.

Six juveniles will match strides over the Thistle Down course in the Lake Shore Handicap and True Star will pick up the

(Continued on thirty-fifth page)

ENQUIRER HANDICAP TODAY

Ten Scheduled to Meet in Headliner at Latonia Saturday.

Bala Ormont and Manie O'Hara Entry Expected to Rule Favorite—Nine Races Make Up Saturday's Program.

LATONIA, Ky., July 21.—Ten distance performers representing eight different interests are scheduled to go postward in the $2,500 added Enquirer Handicap, which will serve as the headline attraction on the nine-race program at Latonia tomorrow afternoon.

The aggregation looms up as quite formidable, and Friedberg & Axton's entry of Bala Ormont and Manie O'Hara shapes up as the ante-post favorites for the twenty-first running of the annual fixture at the historic Milldale course. Because of her impressive triumph in the Charity Day Handicap two weeks ago, Bala Ormont is certain to attract strong support from the speculatively-inclined patrons.

BEST ON SOFT TRACK.

While her stable companion, Manie O'Hara, failed to show to advantage in the same race, the gray four-year-old filly's chances of victory will be greatly enhanced in the event that soft footing prevails for the running of the contest. However, trainer Jack Hanover, who brought his two charges in from Arlington Park this morning, is strongly fortified, regardless of the condition of the racing strip.

Others in the field which have campaigned with a degree of success during the current season here are Miss Sarah, William E. Smith's reliance, which was victorious in the Inaugural and is expected to furnish some stern opposition for the invaders from the Windy City; Dusty Dawn and Arabs Arrow, representing Mrs. Louise J. Hickman, Louisville sportswoman; R. C. Goff's Forever Prince, J. B. Respess' Busy Morn, Smith G. Baker, Sr.'s Janice, J. A. Kinard, Jr.'s Sweet Adeline and Mose Goldblatt's Dnieper.

Arabs Arrow, a prime favorite with local racing fans during the past few seasons and a substantial winner during the spring season at Churchill Downs this year, failed to come up to expectations in previous engagements here since his arrival from Delaware Park.

SUPPORTING PROGRAM.

The supporting program, although made up chiefly of claiming races, is well filled and should prove productive of some interesting sport for the half-holiday patrons who put in their appearance at the Kentucky track as the season moves into its final stages. The fare consists of five sprints and four contests over a route, among which is the Bosque Bonita Farm Purse, a dash of five and one-half furlongs designed for maiden two-year-olds, the only event on the bill minus the claiming clause, save the principal attraction.

The field for the Enquirer Handicap, with

(Continued on thirty-fifth page.)

ENTRIES AND PAST PERFORMANCES
ARLINGTON PARK

SATURDAY, JULY 22

☛ Percentage of Winning Favorites in 1938—.28 ☚

☛ Percentage of Winning Favorites at This Meeting—.39 ☚

(Starts from Bahr Stall Gate, Except for Races at Seven-Eighths and One Mile, Which Are from Permanent Stall Gates. Jones Camera Used.)

"DAILY DOUBLE"—FIRST AND SECOND RACES

Weather conditions as forecast by United States Weather Bureau and as at press time indicated:

WEATHER CLEAR; TRACK FAST

Racing starts at 2:15 p. m. (Chicago Daylight Saving Time, 2:15 p. m.).

1st A.P

7-8 MILE (Out of Chute). (Clang, July 19, 1935—1:22—3—105.) Purse $800. 3-year-olds and upward. Claiming. Non-winners since June 24. 3-year-olds, 108 lbs.; older, 116 lbs. Claiming price, $1,250; if for $1,000, allowed 3 lbs.

Index No.	Post Pos.	Horse.	Best at Distance Track.	Wt.	Time.	Age	Wt. Today
77119	2	Rondelier				6	113×
78976³	5	Boston Sound...	A.P	119	1:25⅘	7	113×
78492²	10	Broad Lights....	A.P	113	1:27	9	113×
78491²	7*	Honored Miss....	A.P	110	1:27⅘	5	106✱
78642	8*	Migal Fay.......	A.P	105	1:27⅖	5	106×
78503	4*	Tellwhy				8	111×
73953	1	Toney's Tomboy..	Spt	109	1:31⅖	4	108..
79060	3	Isolene	A.P	109	1:27⅕	4	111×
78826	6	Fair Haste.......	A.P	108	1:29⅗m	3	103×
77667	9*	Purple Wrack....	A.P	116	1:27⅘	4	111×

(Best times shown above are from Jan. 1, 1938)

✱Fair mud runner. ×Good mud runner. ⊗Superior mud runner.

Brackets ( ), won last start; figures ² or ³, 2nd or 3rd last start; *apprentice allowance.

Claiming price in current race shown in black face immediately above claiming prices in previous races.

♦ Indicates favorite in race. Figures following claiming prices are Speed Ratings for each race. Number of starters takes place of weights on last horse in best company.

Small "c" appearing before claiming price signifies the horse was claimed from that race.

The past performances of the horses entered in this race, together with last workouts and racing record for this and previous two years follow:

Rondelier × 113 Owner, H. Field.
Trainer, H. Field.
1937 record 33 5 9 6 $ 3,810
1938 record 7 0 0 1 $ 50
B. g, 6, by The Romp II.—Hey. by Dis Donc. $1000
1939 record 14 4 6 1 $ 2,225

Date. Trk.	Dis.	Time	Con.	Odds.	Wt.	St.	¾	Str.	Fin.	Jockey P.P.	Cl.P.	Rating.	Best Company.	Sts.
Jun.27-39⁸A.P	1 3/16	2:01⅖	ft	8	111*	1	2	2²	6⁷	HankeE⁷	1600	60	Cardibre 110,SunMica114,Jot-EmD'n	7
Jun.20-39⁶Oma	¾	1:11⅘	gd	3	♦112	7	7	7⁵¼	2¹	FaganW¹	Hcp	89	HisGirl 105,Sobriety 110, FastMove	7
Jun.16-39⁵Oma	¾	1:11⅖	ft	3	♦113*	9	9	6⁴¾	1²½	Schei'gF⁴	2000	92	Anopheles 115,Jokester115,Whi'gBoy	10
Jun.10-39⁵Oma	¾	1:15	m	47-10	106	8	8	5⁸½	3¹	FaganW³	Hcp	73	DeerFly 118,Anopheles 109,My Colin	9
Jun. 7-39⁵Oma	¾	1:11	ft	19-5	112*	2	7	5⁷½	2¹½	Scheih'gF⁷	1750	92	Jokester 111, My Colin 115, His Girl	7
May30-39⁴Oma	¾	1:10⅘	ft	9-5	♦115	6	4	3²	2¹¼	HaberR⁶	1500	94	SomeoneElse 102,Pandisco 105,Do It	6
May 7-39⁹A.C	¾	1:11⅘	ft	6	114	4	3	1ʰ	2¹½	MalearT⁷	Allw	89	Lowbridge 114,Ezechias109,Tartarus	8
Apr.30-39⁷A.C	¾	1:11⅘	ft	3½	113	4	3	2ʰ	1½	MalearT²	Allw	91	L.Bridge 117,L'yL'kside104,B.E.Pat	7
Apr.23-39⁹A.C	1 1/16	1:45⅗	ft	7	113	2	2	5⁵	5¹⁰	NealD⁴	Hcp	76	Tartarus 117,HuCar112,CrystalFlash	6

May 26—Oma—1-2 hy... :53⅘h

Boston Sound × 113 Owner, C. E. Davison.
Trainer, C. E. Davison.
1937 record 41 3 5 5 $ 4,525
1938 record 33 6 5 1 $ 4,350
B. g, 7, by Bostonian—Great Waters, by Great Britain. $1000
1939 record 18 0 5 3 $ 715

Jul.20-39²A.P	⅞	1:26⅖	gd	8	110	5	2	2³	3²¼	RyanP²	1000	75	C'l'nelEd 116,Agotaras116,G'arantor	8
Jul.13-39⁴A.P	1	1:38⅘	ft	23	113	4	1	3¹½	4⁴	HauerH¹¹	1000	73	LeeTorch 116,BlueSh'ts 116,F.Spirit	12
Jul. 8-39¹A.P	⅞	1:28	gd	13	110	4	6	6⁸	5⁴½	HauerH²	1000	64	Ladfield 113,M'sP'ypat103,W'terc're	11
Jun.29-39⁶A.P	¾	1:13⅘	gd	33-10	♦113	12	10	8¹⁵	8¹²	HauerH⁸	1000	64	Jadva 111, Rhett 111, El Juez	12
Jun.24-39³L.F	¾	1:14⅗	gd	29-10	118	6	4	2⁴	2²	HauerH⁷	1000	73	Dr.Smith 110,MossGal 113,MyG'son	8
Jun.23-39³L.F	⅞	1:31⅕	hy	49-10	118	3	2	2²	2ⁿᵏ	HauerH⁴	1000	56	Overplay 118, Fly Time 113, Rhett	12
Jun.15-39³L.F	¾	1:15⅕	gd	47-10	120	6	1	2ʰ	2ⁿᵏ	HauerH⁶	1000	72	Sir Ajax 118,Legal Advice 114, Ep	10
Jun.12-39¹L.F	¾	1:19	hy	2	♦115	1	1	4²	5⁸	HauerH⁸	1000	45	Ony'rway 110,LadyVelvet105,AdaW.	9
Jun. 5-39⁷L.F	1	1:40⅗	gd	17-5	118	5	1	2ⁿᵏ	2½	HauerH²	1000	70	M.BowMiss 101,S'mitHill118,Banola	8

July 12—A.P—5-8 ft....1:01⅗h July 4—A.P—3-4 ft.....1:17⅗b June 27—A.P—5-8 ft....1:03⅘b

Broad Lights × 113 Owner, L. King.
Trainer, L. King.
1938 record 7 2 2 1 $ 1,525
Ch. g, 9, by Broadway Jones—Hurry Back II., by Hurry On. $1000
1939 record 10 1 4 0 $ 870

Jul.13-39²A.P	¾	1:13⅖	ft	6	113	1	1	1¹½	2¹	R'b't'nA¹²	1000	77	Ducmiss 108,SkyGrenade111,Notic'g	12
Jul. 7-39¹A.P	⅞	1:27⅕	gd	13	108*	2	1	1¹	4³¼	OrosG⁷	1000	70	B'ieTreacy 116,Ladfield113,Agotaras	8
Jul. 1-39²A.P	⅞	1:26⅗	ft	7½	113	3	1	3½	6²¼	Rob'ts'nA²	1000	74	Inviting 114,C'tingham 106,Fr.Spirit	9
Jun.24-39²L.F	¾	1:15⅕	gd	39-10	121	2	2	2²	2¹	WardTE⁵	1000	71	DingBin 121, Paulson 121, Ep	9
Jun.15-39¹L.F	¾	1:15	gd	11-5	♦118*	3	2	3½	2¾	HankeE⁶	1000	72	Paulson 120,Str'l'gMiss110,Hi.Polish	9
Jun. 6-39¹F.P	5½ f	1:08⅕	ft	3½	112*	7	5	5⁴	4²	JonesR⁶	800	75	RadioCh'm 117,AirLine117,TheNiz'm	8
May31-39⁵F.P	¾	1:13⅗	ft	6	111*	4	2	2ʰ	2ⁿ	JonesR³	800	82	Tarping 111,Strol'gMiss106,FallsCity	9
May26-39²F.P	5½ f	1:08⅗	ft	21-5	110*	3	2	1¹½	1¹½	JonesR¹	800	75	Tadcaster 115,Alleg'y115,WiseP'cess	12

July 20—A.P—1-2 gd.... :48⅕h July 10—A.P—1m ft....1:48⅘h June 5—F.P—3-4 ft.......1:18h

Honored Miss ✱ 106 Owner, F. Robertson.
Trainer, W. J. Curran.
1937 record 14 1 2 2 $ 1,020
1938 record 18 1 1 2 $ 755
B. m, 5, by Carlaris—Lady Algy, by Ormondale. $1250
1939 record 7 1 1 0 $ 725

Jul.13-39¹A.P	¾	1:13⅖	ft	23	103*	7	6	4⁴	2²	MartinG⁷	1000	76	Tomye 110,NanaKate106,Cot'ingham	12
Jul. 8-39¹A.P	⅞	1:28	gd	48	108	7	5	10¹⁶	10¹⁴	RyanP⁵	1000	55	Ladfield 113,M'sP'ypat103,W'terc're	11
Jul. 1-39²A.P	⅞	1:26⅗	ft	29	110	8	9	9⁹	9⁶¼	HauerH⁸	1000	70	Inviting 114,C'tingham 106,Fr.Spirit	9
Jun.27-39¹A.P	⅞	1:26	ft	23	110	5	1	3⁵	8⁹¾	RyanP⁷	1000	69	Banjorine 113,BelEspoir118,MuscleIn	12
Jun.19-39³L.F	¾	1:14⅕	ft	31-10	112	1	2	2¹½	1¹	HauerH¹¹	1000	77	PayCheck 120,Beau Thor 117, Rhett	12
Jun.14-39⁴L.F	¾	1:15⅕	gd	17	110	5	5	6⁷½	6⁵	B'rmanC⁵	1250	67	Sadie F. 108, Isolene 111, Star Bess	8
Jun. 7-39²L.F	¾	1:14⅕	ft	33	108	8	7	7⁵¾	7³	B'rn C⁵	1250	74	CopperLad 107,M'ryPete115,Suzanus	11
Oct.29-38³Spt	⅞	1:31⅗	ft	6½	113	3	4	4¹¼	1ⁿᵏ	BodiouA¹⁰	1000		LittleDuke 116,ZatSo109,L'ckyChild	10
Oct.26-38³Spt	⅞	1:31⅖	ft	13	113	7	2	2ʰ	2ⁿᵏ	BodiouA¹	1000		Fletus 111, DoubleBrush 104, Salteo	10

June 2—L.F—1-2 sy..... :54⅗b

Migal Fay × 106 Owner, Mrs. K. Briddle.
Trainer, C. Briddle.
1937 record 22 4 0 3 $ 1,940
1938 record 31 6 1 5 $ 3,240
Ch. m, 5, by Ormont—Madrigal, by Maintenon. $1250
1939 record 20 3 3 1 $1,850

Jul.15-39¹A.P	⅞	1:25⅘	ft	11	105*	5	8	8⁸½	7⁷¾	MartinG⁶	1250	72	Respha 107, Jadva 110, ColonelEd	8
Jul. 4-39⁶Oma	1 1/16	1:45⅖	ft	33-10	♦108*	5	2	1ʰ	4²	FaganW⁶	1500	84	Waringa 107, Corvus 114,Tetrashera	9
Jun.27-39⁵Oma	1⁷⁰	1:43⅗	ft	49-10	110*	1	5	3¹	2ⁿᵏ	FaganW⁷	1500	88	Sp'yReturn 120,J'bileeC.104,Bla.Sun	7
Jun.24-39⁷Oma	1 1/16	1:47⅖	ft	3-2	♦105*	1	1	1¹	1ʰ	FaganW⁴	1250	76	Payne 108,Houstonian 107,OffDuty	6
Jun.14-39⁵Oma	1	1:42⅘	sl	8½	106½	6	4	3³½	2¹	DerdenH⁴	1250	66	Texline 112,Distribute 112,Al'sPride	8
Jun. 7-39⁶Oma	1⁷⁰	1:43	ft	39-10	105*	6	2	3²	4³¾	KeiperP⁵	1250	87	Distribute 112,PansyAnn110,Towson	6
May30-39⁴Oma	¾	1:10⅘	ft	7	103*	2	5	5⁸	5¹⁵	BrooksS⁵	1750	80	SomeoneElse 102,R'delier115,P'disco	6
Mar11-39⁸O.P	1⅛	1:54	ft	5½	108	3	3	6⁸	6¹⁴	GrillF⁴	1000	61	S'dyBelle 106,L'raKiev108,Wayaloft	7
Mar. 8-39⁸O.P	1⁷⁰	1:44	ft	29-10	♦106*	6	10	10¹¹	8¹²	DupuyH¹²	1000	72	Tr'sitLady 106,Steward111,Cr'sRuff	12

July 2—Oma—5-8 gd......1:05h May 26—Oma—5-8 hy...1:05⅕h Jan. 26—F.G—1m sl....1:50⅖h

Tellwhy × 111 Owner, B. M. Smith.
Trainer, J. L. Taylor.
1937 record 6 1 0 0 $ 800
1938 record 13 4 2 2 $ 3,075
Ch. g, 8, by Runantell—St. Genevieve, by Athlone. $1250
1939 record 5 0 0 3 $ 175

Jul.13-39⁵Det	¾	1:13⅖	ft	19-5	106*	2	3	3²	4¹½	PrehmW³	1250	82	BrainTrust106,WorkingGirl 106,Milk	6
Jul.10-39⁵Det	¾	1:12⅘	ft	8½	104*	6	5	4²½	3²	DupuyH³	1250	85	Abdicate112,G'denAriel 112,OddBlue	7
Jul. 6-39²Det	¾	1:13⅘	gd	19-5	108	8	7	6⁷	6¹⁰	Mel'cheT⁵	1000	72	Gr'dJester 116,Bojangles 111,Zebulo	12
Jun.27-39²Ran	¾	1:15	ft	19-5	115	9	5	5¹¼	3²	KingT¹⁰	1250		GayJay115,MissGohi 110,K'vG'ffney	12
Jun.22-39³Ran	¾	1:19⅗	m	19-10	116	1	2	2ʰ	3¹½	KingT⁸	1000		H'pyDash 108,Moisson116,MysticM'n	8
Sep.26-38⁶Rkm	1 1/16	1:47⅗	ft	19-10	♦108*	1	1	3¼	3¹½	Yarb'ryW²	1750	73	Chauvin 113,B'nieBuzz 111,Cas'head	6
Sep. 8-38⁴Nar	1 1/16	1:46	ft	19	111*	2	1	1³	1¹½	Y'b'ryW³	2000	84	BlackFalcon 111,Somali116,Bertillon	7
Aug29-38⁶Nar	1 1/16	1:45⅘	ft	9½	108*	7	4	7³	8⁶¼	Y'b'ryW⁷	2000	79	NewDeal 113,Daytonian113,Abbatoro	11
Aug26-38⁸Nar	1⁷⁰	1:44⅖	ft	23-10	♦111*	3	2	2²	3²½	K'vitzH⁹	c1500	82	Marienne 106,EvenUp116,DonaDul'n	12

June 9—Ran—1-2 sy.... :53⅖h

Toney's Tomboy 108 Owner, Corn Husker Stable.
Trainer, G. A. Ury.
1938 record 16 1 2 3 $ 995
B. f, 4, by Black Toney—Buckwheat Cake, by North Star III. $1000
1939 record 1 0 0 0 $ ——

May13-39³C.D	¾	1:14⅘	ft	13	109*	11	10	10⁸¼	10⁸¼	Y'b'ryW³	1000	68	Pr'sTorch 114,GayT'our119,B'lD'hue	11
Nov.16-38⁴Shr	¾	1:15	ft	17	101*	5	3	3²½	2²½	ConroyJ³	1000		Oklaqu'n 109,Semicol'n111,B.T'mpet	9
Oct.27-38²Spt	⅞	1:30⅗	ft	2	♦108*	4	3	2⁴	2⁵	DewE³	1250		Gaming 113,Lauerman113,P'nceJean	10
Oct.19-38⁴Spt	6½ f	1:25⅖	sl	8	108*	5	6	7¹³	7⁸¾	ConleyR⁶	1500		Mountkala 113,Ultidue108,DuskyM'd	9
Oct.12-38⁶Spt	⅞	1:30⅕	ft	9	109*	1	3	3⁵	3⁵½	ConleyR¹⁰	1500		D'dy'sPal 114,Tom'sL'dy109,St'ySea	10
Oct. 6-38⁴Haw	¾	1:13	ft	24	104*	2	7	6⁷½	6⁵¼	ConleyR⁷	Allw	78	Front'r 109,Mot'sLove105,L'lAdvice	8
Sep.30-38²Haw	¾	1:13⅖	ft	21-10	♦102*	1	1	1⁴	1¹½	ConleyR⁴	Mdn	81	CharmedOne 105,Nemrac 102,Isolene	12
Sep.21-38⁴Haw	5½ f	1:25⅖	hy	13	104*	1	2	2³	3³	McLeanP⁷	1000	51	Lauerman 112,Isolene 111,Sh'taLark	7

July 21—A.P—1-2 ft...... :50b July 19—A.P—1-2 hy...... :56h July 12—A.P—3-4 ft....1:17⅕h

Isolene × 111 Owner, J. Binstock.
Trainer, J. Binstock.
1937 record 11 0 0 0 $ ——
1938 record 20 1 6 2 $ 1,500
B. f, 4, by Ormont—Miss Rowan, by Light Brigade. $1250
1939 record 18 2 3 1 $ 1,725

See chart of yesterday's first race.

Jul.19-39⁴A.P	⅞	1:27⅕	sl	6½	111	5	3	4⁸	5⁹	K'ingerC⁸	1500	64	RichCream 111,Chron'gy116,Lifelike	9
Jul.12-39³A.P	¾	1:11⅗	ft	18	110	6	5	5⁷½	4⁵	ParisoN⁵	1500	82	L'yThirteen 105,Aglow 105,Chubbins	9
Jul. 7-39⁴A.P	¾	1:13⅕	gd	9½	108	5	7	7¹⁰	6⁹	BarbaJ⁴	1500	70	N.Bandit 116,R'lC'ntess116,Inviting	11
Jul. 5-39⁷A.P	¾	1:13⅖	ft	28	109½	4	4	5⁵½	6⁴	K'ingerC⁷	2000	74	Sur'eBox 108,G.Actor113,WiseDec'n	7
Jun.27-39⁷A.P	⅞	1:25⅗	ft	18	111	9	5	7¹⁵	11¹⁴	MartinTP³	2500	67	Sh'ytown 107,L.Infinite 109,Pundit	11
Jun.23-39⁵L.F	1	1:41	sl	9	110	2	1	1⁵	1¾	MartinTP⁵	1500	69	Pr'sTorch 110,Wegoway106,Invinc'le	6
Jun.21-39⁴L.F	¾	1:14⅕	gd	3-2	♦110½	6	1	1³	1²½	K'singerC³	1250	77	Carac'le105,G'yEthel 106½,Ony'rway	8
Jun.16-39⁵L.F	¾	1:15⅕	ft	5	106	6	2	1ʰ	1ⁿ†	L'ber'rH⁶	Allw	72	Alup 118, Valdina 108, FrozenMask	7

†Disqualified.

May 16—C.D—7-8 ft......1:32h May 7—C.D—1m ft.....1:48⅗h May 3—C.D—3-4 ft.....1:17⅘h

Fair Haste × 103 Owner, J. T. Withers III.
Trainer, J. T. Withers III.
1938 record 13 2 2 4 $ 1.725
Br. f, 3, by Haste—Fair Hour, by Fair Play. $1250
1939 record 9 0 0 1 $ 100

Jul.18-39¹A.P	⅞	1:28	m	9½	108	3	11	8¹⁵	6⁸¾	LakeL⁹	1250	60	Teperwine116,C'nField 108,MarsMan	12
Jul.11-39³A.P	1	1:39	ft	9	108	5	5	3⁴	3²½	LakeL¹²	1250	73	Mars Man 103, Induce 111, Hallie	12
Jun.30-39⁴A.P	¾	1:14⅘	gd	103	108	10	12	11¹⁶	8⁹	LakeL⁸	1500	62	HighTop 105,RedMoss111,ButtonsB.	12
Jun.17-39⁴L.F	¾	1:14⅖	ft	28	108	7	7	7⁹	6⁶	WestH²	1500	70	Ultidue 113,Abanico 115,M.Pittypat	7
Mar.29-39⁸O.P	1 1/16	1:51	sl	11-5	99*	4	6	6¹⁵	6²¹	HankeE⁶	1500	35	Hadnogal 110,Sw.Bow104,B'nCorner	6
Mar.21-39⁴O.P	1⁷⁰	1:43⅖	ft	2½	104	4	2	4³	4⁶	CampP⁶	1500	81	Hallie105,Hadnogal 113,Sw'pingBow	8
Mar.18-39²O.P	a ¾	1:10	ft	22	105	2	7	7⁴¾	6⁴¾	L'dbergH⁶	1800	80	Grill 113, My Crest 100, Adhelmar	8
Mar. 9-39⁶O.P	a ¾	1:10	ft	13	108	10	6	6⁹	6⁹¾	LakeL⁵	2000	75	Tra-La-La 111,Esc'l'tor108,L'yAl'tG.	11
Mar. 2-39⁵O.P	a ¾	1:10⅘	gd	5½	113	6	5	4⁶½	4⁷¾	LakeL⁷	2500	73	MerrySaxon113,P'ckyByrd 113,Amos	7
Oct.25-38⁵Spt	1⁷⁰	1:51⅕	ft	13-5	♦113	4	7	4⁶½	2¹½	WardTE³	Allw		Maewhisk 111,JubileeC.111,OhFudge	7

June 14—Was—3-4 ft.....1:20h

Purple Wrack × 111 Owner, Mrs. I. H. Parke.
Trainer, I. H. Parke.
1937 record 1 0 0 0 $ ——
1938 record 21 4 1 5 $ 2,825
B. g, 4, by Petee-Wrack—Purple Ruby, by Sir Gallahad III. $1250
1939 record 11 1 2 2 $ 975

Jul. 3-39³A.P	⅞	1:25⅖	ft	27	116	6	5	4⁴½	11¹³	An'rsonI¹	1500	69	Cherovan 116,SonnyJohn 10[illegible], Aglow	12
Jun.28-39⁶A.P	⅞	1:26⅘	gd	7	109*	8	6	3⁸	3¹¹	ElamE⁷	1500	64	Decourcy 114,Getalong116,ColonelEd	8
Jun.15-39⁶Ran	1⁷⁰	1:44⅗	ft	11	107*	2	4	4ⁿᵏ	3ʰ	ElamE³	GrD		P'kw'dChief 106½,M'rfeu118,D'veg'n	7
May31-39⁶Ran	¾	1:13⅕	ft	39-10	109*	1	1	1²	1³	ElamE⁵	1500		G'denPool 104,Distract118,M'icoCity	7
May27-39³Ran	¾	1:14	ft	6	108*	7	3	[illegible]	[illegible]	ElamE⁷	1500		BornL'ky 116,H'ppyTid'gs111,Fylfot	8
Mar.16-39⁶F.G	1⁷⁰	1:44⅘	ft	4½	106	6	4	5⁷	6¹¹	Stev'nC⁸	1900	73	Enfin 1[illegible],Runmilton 109,LaborDay	8
Mar.13-39⁵F.G	¾	1:13⅖	ft	9	102*	9	6	7⁶½	6²¼	ElamE⁵	2000	82	Sanctity 116,VoteBoy 112,Yule Star	10
Mar. 7-39⁴F.G	5½ f	1:06⅘	ft	23	103*	2	6	5²	2ʰ	ElamE³	1500	85	Warwil 103,WalterL.108,RadioCh'm	9
Feb.14-39²F.G	¾	1:13⅘	ft	12	108	5	5	6⁷	8⁷¾	RichardJ¹	1500	74	Runmilton 113, Jadaan 117, Eva R.	12

July 8—A.P—1-2 gd..... :51⅗h June 9—Ran—3-8 hy.... :39⅘h June 5—Ran—3-8 gd.... :39⅘b

2nd A.P

7-8 MILE (Out of Chute). (Clang, July 19, 1935—1:22—3—105.) Purse $800. 3-year-olds and upward. Claiming. Non-winners since June 24. 3-year-olds, 108 lbs.; older, 116 lbs. Claiming price, $1,250; if for $1,000, allowed 3 lbs.

Index No.	Post Pos.	Horse.	Best at Distance Track.	Wt.	Time.	Age	Wt. Today
78494²	9	Blue Sheets........				4	116..
78909	8	Pay Check......	A.P	111	1:26⅗	5	113×
78833²	2*	Watercure	A.P	111	1:28⅘	6	111×
76808	7	Beau Thor......	S.A	113	1:27⅗s	6	113×
78744	4*	Ona Boy.........	L.F	105	1:26⅘	5	108×
78911	5*	Copper Lad......	L.F	113	1:26⅘	7	111×
78334	1*	Honey Roll.....	Was	116	1:31⅖	4	108×
78497	3	Loumad				4	108..
78491	6*	Ebony Boy......	Spt	104	1:30⅕	4	111×

Blue Sheets 116 Owner, H. H. Battle.
Trainer, H. H. Battle.
1937 record 12 2 1 2 $ 1,235
1938 record 7 1 0 2 $ 775
Br. g, 4, by Jacopo—Lady Diver, by Sir Gallahad III. $1250
1939 record 15 1 3 1 $ 1,250

Jul.13-39⁴A.P	1	1:38⅘	ft	9	116	7	3	1ʰ	2ⁿ	RyanP³	1250	77	LeeTorch 116,F.Spirit 116,B'tonS'nd	12
Jul. 6-39⁷A.P	1	1:41⅘	sl	11	116	6	4	5³¼	6¹¼	RyanP⁵	1250	61	ForRomance 106,SilverBraid108,Ron	8
Jun. 7-39⁸L.F	1 1/16	1:47⅗	ft	31-10	108*	7	6	6⁷½	4⁵½	Caf'ellaM⁴	1000	68	SolarHawk 116,Orbedlu111,Atholton	10
Jun. 2-39⁴L.F	1 1/16	1:54	m	5½	105*	6	2	2³	2³	HankeE⁶	1000	39	Bu.Beans 101,Cap.Jinks110,Bl.Peter	6
May 3-39⁷B.M	1 1/16	1:47⅗	ft	10	108*	7	7	6⁵	5⁴	SmithRW⁶	1400	67	Binocular 105,B'erBilly118,K.Royale	7
Apr.22-39⁴Tan	1 1/16	1:44⅖	ft	17	112*	6	7	6⁹	5⁷	Reyn'sB⁷	1500	82	M'yAllen 113,Bin'c'lar112,R'yalR'gh	8
Mar.31-39⁸Tan	1⁷⁰	1:44⅖	ft	8	106*	5	7	3½	1ʰ	DyeG²	1500	82	L.Torch115,Brustigert 111,S.Empr's	8
Mar.13-39²S.A	1	1:39⅖	ft	20	110	12	9	9⁷¼	9¹⁰	MillerF¹²	2000	65	Y'rHonor 110,R'lReigh110,H'eyG.O.	12
Mar. 1-39²S.A	1	1:39⅖	ft	11	112	12	9	8¹¹	6⁷½	MillerF⁸	2000	67	Galmica 112,PepTalk 112, Ethelmont	12
Feb.24-39⁸S.A	1 1/16	1:46	ft	20	112	10	10	6¹¹	7⁶¾	MillerF⁸	2000	73	Cerro 112,Jaw Breaker 120,Undulate	11

July 21—A.P—3-8 ft...... :38h July 18—A.P—5-8 m....1:06⅖h July 11—A.P—3-4 ft....1:15⅘h

Pay Check × 113 Owner, J. Emery.
Trainer, F. Carra.
1937 record 20 2 1 2 $ 1,400
1938 record 33 2 4 3 $ 1,835
B. h, 5, by Chance Play—Pencraft, by Ambassador IV. $1000
1939 record 17 2 2 4 $ 1,500

Jul.19-39²A.P	¾	1:15⅗	sl	5½	116	3	2	3⁵	4⁵¾	Rob't'nA⁶	1000	61	RoyalC'tess 106,Fluke 113,Ony'rway	9
Jul.15-39¹A.P	⅞	1:25⅘	ft	26	111	1	1	2¹½	5⁴¼	Rob't'nA⁷	1000	76	Respha 107, Jadva 110, ColonelEd	8
Jul. 8-39²A.P	⅞	1:27⅘	gd	22	113	2	2	3²½	5⁵¼	RyanP³	1000	65	Jim Corn 113, Jadva 111, Queenie	11
Jun.24-39³L.F	¾	1:14⅗	gd	5	121	2	3	5⁸½	6⁸½	Rob't'nA⁴	1000	66	Dr.Smith110,B'nSound 118,MossGal	8
Jun.23-39¹L.F	¾	1:19	hy	9-5	♦118	4	3	4³½	3ⁿᵏ	Rob't'nA⁷	1000	53	NightMist 108,Paulson118,WellFlight	7
Jun.21-39³L.F	¾	1:14⅕	gd	41-10	110*	3	2	3⁴	6⁸½	HankeE⁶	1000	68	M'ryPete 115,AdaW. 108,Sw'ngWind	9
Jun.19-39³L.F	¾	1:14⅕	ft	19-10	♦120	8	5	3³½	2¹	Y'b'ryW⁵	1000	76	Hon'dMiss 112,Beau Thor 117,Rhett	12
Jun.13-39¹L.F	¾	1:16⅖	sl	29-10	115	3	1	1¹½	1ⁿᵏ	Y'b'ryW⁴	1000	66	GrayEthel 102,Overplay110,GoldStep	7
Feb.27-39²F.G	1⁷⁰	1:48⅕	m	8	110*	4	9	9¹⁹	9²⁶	DewE⁷	1000	41	Eb'yP'r's'l 116,Im'blue113,Dr.McL'y	9

July 6—A.P—3-4 sy.....1:16⅘h July 5—A.P—3-8 ft..... :36⅘h June 17—L.F—3-4 ft....1:17⅗b

Watercure × 111 Owner, Mrs. E. Oros.
Trainer, J. Oros.
1937 record 24 4 7 2 $ 3,680
1938 record 33 3 6 3 $ 2,450
Br. h, 6, by Brilliant—Flavia, by Under Fire. $1250
1939 record 10 1 1 1 $ 850

Jul.18-39⁸A.P	1⅛	1:55⅖	m	39-10	111*	5	1	1²	2½	OrosG¹⁰	1000	59	Fandan 116, Tristrap 111, Intrip	11
Jul. 8-39¹A.P	⅞	1:28	gd	40	111*	2	4	4⁶½	3³½	OrosG¹¹	1250	65	Ladfield 113,M'sPittypat 103,Respha	11
Jun.16-39⁸Det	1⁷⁰	1:45	ft	27-10	♦112*	7	7	8⁸¾	8¹⁰	OrosG²	1250	73	Goggles 104,FancyThat 103, Mokena	9
Jun.12-39⁷Det	1⁷⁰	1:45⅖	gd	8-5	♦112	2	1	1¹½	1²½	OrosJE⁵	1000	81	Ravenna 107,BigGay 111,FrancineC.	11
Jun. 6-39⁸Det	1⁷⁰	1:44⅗	ft	15	112	7	7	5⁴½	4²	OrosJE⁵	1000	83	W'mV. 110,S'pathizer107,H'leAlong	9
May30-39⁴Det	¾	1:13	ft	59	108*	2	9	9¹⁷	9¹⁰	OrosG⁹	1400	76	Prosy 115, Raymond 110,OddesaLad	9
May27-39²Det	¾	1:13⅕	ft	21	109	8	8	7⁶½	6⁵	OrosG⁷	1400	80	P'sonable 116,Dedicat'n114,N'ahcub	9
Jan.27-39⁶F.G	1⁷⁰	1:45⅕	ft	8	107*	7	7	7⁹	7⁹¼	OrosJE⁶	1300	75	MyGra's 103,Imp'lJean107,BadD'ms	7
Jan.10-39⁴F.G	1⅛	1:54⅕	ft	62	107*	6	2	2¹½	4³	OrosJE⁷	1250	69	JayBird 107,Overplay 108,Luc.Lude	8

July 13—A.P—3-4 ft......1:17h July 5—A.P—3-4 ft.....1:18⅕h June 11—Det—3-8 m....... :39b

Beau Thor × 113 Owner, Helm & Simms.
Trainer, C. L. Helm.
1937 record 16 2 3 2 $ 1,525
1938 record 18 1 1 3 $ 1,045
B. g, 6, by Sun Beau—Dark Goddess, by Traumer. $1000
1939 record 17 1 0 3 $ 540

Jun.23-39⁶L.F	¾	1:15⅘	sl	16	115	7	7	7¹⁶	7¹⁵	MartinTP⁷	1000	54	Baranca 118, Ruffy 105, Sky Cloud	8
Jun.19-39³L.F	¾	1:14⅕	ft	17	117	9	7	5⁵	3²	MartinTP³	1000	75	Hon'dMiss 112,Pay Check 120,Rhett	12
Jun.15-39³L.F	¾	1:15⅕	gd	31	120	7	6	6⁸¼	8⁹¼	MartinTP²	1000	63	SirAjax 118,B'ton S'nd120,L'lAdvice	10
Jun. 6-39¹L.F	¾	1:14	ft	25	120	6	8	8¹¹	6¹⁰	RyanP¹	1000	68	DarkSee'r 115,SirAjax120,Par'nMaid	11
Jun. 2-39⁴F.P	¾	1:15	sy	5	108*	7	7	7¹²	7¹¹	GrohsO²	800	64	MissWebb 111,CivilWar113,Tep'wine	8
May26-39⁵F.P	¾	1:14⅕	ft	10	115	8	7	7⁷	5⁵	LakeL⁵	800	74	Pr.Pad 113,Strol.Miss 105,MissWebb	8
May23-39²F.P	¾	1:14⅖	ft	26	116	9	5	5¹¼	3½	MartinTP⁷	800	77	Inscolt 104,HeDevil 111,MonksTime	11
May19-39⁴F.P	¾	1:14⅗	ft	6	117	10	7	4¹¾	4³	MartinTP³	700	74	FallsCity 114,Q'nIrene107,B'nSound	12

July 18—A.P—3-8 m.... :38⅖h July 14—A.P—1-2 ft.... :51⅗h July 7—A.P—1-2 hy..... :51⅗h

Ona Boy × 108 Owner, Mrs. M. E. Martin.
Trainer, C. J. Martin.
1937 record 24 0 4 6 $ 780
1938 record 36 7 1 1 $ 3,870
Ch. g, 5, by Flight of Time—Postpone, by Wrack. $1000
1939 record 18 0 1 3 $ 300

Jul.17-39¹A.P	⅞	1:26⅘	sy	22	105*	5	2	2³	4⁶¾	MartinG²	1000	68	Swiftsport 110,Noticing 108,Gunwale	11
Jul.13-39²A.P	¾	1:13⅖	ft	33	105*	12	12	11¹³	11¹⁰	MartinG⁹	1000	68	Ducmiss 108,BroadLi'ts 113,SkyG'de	12
Jul. 7-39¹A.P	⅞	1:27⅕	gd	12	105*	3	7	7⁸¾	6¹⁰	MartinG⁵	1000	63	B'ieTreacy 116,Ladfield113,Agotaras	8
Jul. 4-39¹A.P	¾	1:13	ft	13	108*	8	9	8¹⁰	5⁷	MartinG⁸	1000	73	RoyalC'ntess 111,Ducmiss106,Tomye	12
Jun.28-39³Det	¾	1:13⅖	ft	14-5	104*	1	3	3⁵	3⁶	PrehmW¹⁰	1000	78	Gr'dJ'ster 109,OddBlue109,RedH'ste	10
Jun.15-39³Det	¾	1:13⅘	ft	47-10	106*	1	6	4²	2ⁿ	MartinG⁸	1000	82	R'yRoo 112,Tom'sL'dy104,G'dW'ters	9
Jun.13-39¹Det	¾	1:13⅘	ft	28	106*	8	3	4⁴½	3²½	MartinG⁵	1000	79	Cap'nHenry 112,Abdicate106,Sequoia	11
May26-39⁶F.P	1	1:41⅕	ft	6	110	4	4	5⁴½	5⁵½	MorrisR⁵	800	67	Muscle In 107,I See 109,Prevaricate	6

June 27—Det—3-8 ft.... :37⅖b June 11—Det—1-2 m.... :52⅖h June 9—Det—3-8 ft..... :37⅗h

Copper Lad × 111 Owner, F. E. Waldron.
Trainer, F. E. Waldron.
1937 record 11 1 1 3 $ 615
1938 record 27 8 3 4 $ 3,320
Ch. g, 7, by Reigh Count—Sayno, by Ultimus. $1250
1939 record 11 3 0 0 $ 1,600

Jul.19-39⁴A.P	⅞	1:27⅕	sl	7	111*	1	9	9¹⁸	8¹⁵	Caf'ellaM⁹	1500	58	RichCream 111,Chron'gy116,Lifelike	9
Jul.13-39²A.P	¾	1:13⅖	ft	20	111*	5	6	7⁷½	6⁵	OrosG¹	1250	73	Ducmiss 108,BroadLi'ts 113,SkyG'de	12
Jul. 5-39³A.P	¾	1:13⅕	ft	15	116	8	8	7¹⁰	7⁶¾	L'gdenJ¹	1500	72	BusyLut'a 106,Chr'ol'gy113,Chub'ns	8
Jun.28-39⁶A.P	⅞	1:26⅘	gd	6	111*	2	7	6¹²	5¹⁴	Caf'ellaM⁸	1500	61	Deco'rcy 114,Getalong116,P'pleWr'k	8
Jun.19-39⁴L.F	⅞	1:25⅕	ft	9½	113*	5	6	7⁷	6⁸	Caf'ellaM²	Allw	78	Lit.Tramp 110,LaborDay 105,Col'lEd	8
Jun.10-39¹L.F	⅞	1:30⅕	m	14	110*	6	3	3³¼	1¹¼	Caf'ellaM¹	Allw	61	ChiefMen'r 110,Lifelike110,P'ssT'ch	8
Jun. 7-39²L.F	¾	1:14⅕	ft	14	107*	6	8	8⁵¾	1ʰ	Caf'ellaM³	1250	77	Merry Pete 115,Suzanus 110,Isolene	11
Jun. 1-39⁴L.F	¾	1:14⅕	ft	14-5	113*	6	5	6¹⁵	6⁹½	WallaceG⁶	1250	67	Pr'sTorch 111,Mill'nB'cks110,Car'ole	7
May13-39⁶Beu	¾	1:12⅗	ft	17	112	1	6	6⁹	6⁶½	Horv'thK⁴	Allw	86	Sa'nderst'n 107,Q.Cl'rice100,S'tThru	6
May 6-39⁴Beu	¾	1:13⅕	ft	11	109	3	4	3½	1ʰ	KeiperP³	1400	90	BelleElan 108,BornL'ky106,Knowing	

July 12—A.P—3-8 ft.... :37⅖h May 20—L.F—5-8 ft....1:05⅗h

Honey Roll × 108 Owner, I. & J. Holm.
Trainer, C. Scott.
1937 record 22 2 1 1 $ 1,495
1938 record 32 1 0 5 $ 730
Ch. g, 4, by Rolled Stocking—Bit o' Honey, by Star Master. $1000
1939 record 3 0 1 0 $ 150

Jul.11-39¹A.P	¾	1:12⅘	ft	55	113	8	6	4⁵	4³¾	BarbaJ⁶	1000	77	F'chBread 111,Tomye113,Ch'medOne	12
Jun.23-39²L.F	⅞	1:30⅗	hy	41-10	♦113*	1	5	4⁴½	8⁷¾	HankeE⁹	1000	51	PollyFeu 102,Maskillo 113,Sw'ftsport	12
Jun.13-39²L.F	¾	1:16	sl	17	110	4	2	1ⁿᵏ	2¾	RyanP⁷	1000	67	Sir Ajax 110, Bereit 110, Tomye	9
Oct.29-38⁶Spt	1⁷⁰	1:50⅕	ft	20	112	2	3	5¹³	8²¹	HaberR⁵	1000		Eb'yBoy 110,Bobbr'x 110,Sm.Prince	10
Oct.25-38¹Spt	⅞	1:30⅗	ft	12	109	6	6	8¹²	7¹³	HaberR¹	1000		Fob 116, False Card 112½, Joaney B.	10
Oct.19-38¹Spt	⅝	1:04	sl	6½	114	8	7	7¹⁰	5⁹	HaberR¹⁰	1000		JayD. 111, EbonyBoy 114, Luckingo	10
Oct.11-38¹Spt	⅝	1:02⅘	ft	10	114	5	5	5⁶	3⁴½	MartinTP⁷	1000		Skotchy 111,Pola'eSeth111,BeauThor	10
Oct. 6-38²Haw	6½ f	1:20⅖	ft	10	111	1	6	7⁷½	6¹¹	Rich'dA¹²	1000	68	Ho 106, Jane W. 113, Maymiss	12

July 21—A.P—3-8 ft.... :39⅕h July 18—A.P—7-8 m....1:07⅖h July 15—A.P—3-8 ft...... :40b

Loumad 108 Owner, N. W. Burkhart.
Trainer, E. E. Major.
1938 record 8 1 0 2 $ 445
B. f, 4, by Louisville—Pearl Madeline, by Gold Enamel. $1000
1939 record 2 0 0 0 $ ——

Jul.13-39⁷A.P	1	1:39	ft	208	103*	4	7	11²²	11²¹	ElamE⁵	1000	55	Agotaras 116,Caracole 113,Jockaway	12
Jun.29-39⁶A.P	¾	1:13⅘	gd	177	110½	7	11	12²¹	11²⁰	RichardA¹	1250	56	Jadva 111, Rhett 111, El Juez	12
Sep.22-38²F.P	5½ f	1:08	ft	47-10	105*	8	7	7⁶½	5⁵¾	CarterJ⁷	700	74	Playki 109,Trumont 104,B'cksImage	12
Sep.16-38¹F.P	5½ f	1:08⅖	gd	13	104*	6	5	5⁴½	3⁴	CarterJ⁴	800	74	Pal o'S'p116,Ozark112,MaryVanT'mp	8
Sep. 3-38³F.P	¾	1:14⅘	ft	3½	104*	6	5	5⁸	5⁶¼	M'ifoldD⁷	700	69	Sunargo 107, Alservant 105, Alrose	12
Aug12-38⁴D.P	¾	1:13	ft	13	103*	5	5	7¹⁰	7¹¹	M'ifoldD³	1000	72	Lit.Mike 115,Pal o'Sw'p118,Glads'mn	8
Jul. 1-38⁵F.P	¾	1:14⅗	ft	9½	103*	7	4	4²¼	3¹½	ManifoldD⁶	800	74	FengLu 106,Goldkin108,Y'gPlaytime	10
Jun.20-38¹F.P	¾	1:13⅗	ft	14	109	4	4	6⁷½	6⁶½	Hern'dezJ⁷	800	74	D'dy'sPal 113,Bit oBl'k108,SunH'ry	8
Jun.16-38¹F.P	¾	1:13⅘	ft	47-10	115	5	7	8⁷½	8¹⁰	H'andezJ⁶	1000	70	FairVolta 112,LadyEmison110,ZatSo	9
Jun. 2-38⁸F.P	5½ f	1:08⅘	ft	21-5	110	3	1	1¹½	1¹½	Her'dezJ⁶	1000	76	Br.J'kson 108,M.MayR.115,TitleQ'n	11

July 20—A.P—1-2 gd...... :52h July 17—A.P—5-8 sy....1:05⅗h July 12—A.P—5-8 ft......1:05b

Ebony Boy × 111 Owner, G. Gorbet.
Trainer, G. Gorbet.
1937 record 26 2 5 2 $ 2,325
1938 record 10 2 2 1 $ 1,455
Blk. c, 4, by Flying Ebony—Fair Monica, by Fair Play. $1250
1939 record 16 2 1 2 $ 1,050

Jul.13-39¹A.P	¾	1:13⅖	ft	14	111*	10	8	8⁹¼	5⁶¾	WallaceG²	1250	71	Tomye 110,H'oredMiss103,NanaKate	12
Jun.28-39⁵Oma	1	1:43⅖	sy	39-10	107*	1	3	3⁸	3⁶	CassityW¹	1250	58	Tetrash'a 115,Al'sPride 110,OurB'sie	9
Jun.24-39⁶Oma	¾	1:13	ft	8	112	3	6	6⁶¼	3³½	BarnettA⁵	1250	80	BessC'try 104,Bl'ngSun104,SayL'tle	8
Jun.21-39⁴Oma	¾	1:17	m	7	110	5	4	5³	5⁹½	BrooksS⁴	1250	54	G'nNug't 109,CivilWar110,Mus'lJack	6
Jun.14-39⁵Oma	1	1:42⅘	sl	49-10	107*	1	7	7⁷	6⁵	CassityW³	1250	62	Texline 112,MigalFay106½,Distribute	8
Jun. 7-39⁶F.P	1⁷⁰	1:45	ft	21-5	113*	1	3	5²¾	5⁴¾	JonesRJ¹	1500	76	Oxf'dLad 107,Gr'nC'try114,L'ssieFlo	6
Jun. 1-39⁶F.P	1	1:40	ft	29-10	♦111*	1	2	1ʰ	2ⁿ	JonesR²	1400	79	L'sieFlo 107,Oxf'dLad 107,M'sP'ypat	7
May25-39⁵F.P	1⁷⁰	1:45	ft	31-10	♦111*	1	1	1²	1²½	JonesR⁴	1200	81	Am.Emblem 111,D'gBr'ar116,L'eHig	8

July 21—A.P—1-2 ft...... :51h July 18—A.P—3-4 m....1:20⅕b July 12—A.P—5-8 ft....1:03⅖h

3rd A.P

1 MILE (Hertz Course, Out of Chute). (Equipoise, June 30, 1932—1:34⅗—4—128.) Purse $1,000. 3-year-olds. Allowances. Non-winners of two races other than maiden or claiming. Weight, 118 lbs. Non-winners of two races allowed 3 lbs.; maidens, 8 lbs.

Index No.	Post Pos.	Horse.	BestatDistance Track.	Wt.	Time.	Age	Wt. Today
75824	1*	Strident	C.D	107	1:38⅕		113..
(78912)	7	Total Eclipse					118×
76633^{2}	5	Sports Writer					115×
78570	4	Explosion					110×
78912^{2}	2	Chi	A.P	110	1:38⅖		115×
78643^{3}	6	Ballinderry	Suf	108	1:40		113..
78656^{3}	3*	Cooling Spring					110..

Strident 113 Owner, E. E. Fogelson. Trainer, R. McGarvey.

B. c, 3, by Insco—Rave, by St. Germans.

1938 record 16 1 2 2 $ 1,100
1939 record 5 2 0 1 $ 1,375

Jun.10-39^{6}L.F	1$\frac{3}{16}$	2:06⅕	m	7½	102	2	6	4$^{8\frac{1}{2}}$	4^{11}	HankeE^{5}	Stks	39	HerReigh105,S'eCount 105,B'ngStar	6
Jun. 2-39^{6}L.F	1$\frac{1}{16}$	1:50⅘	m	7	105*	4	5	5^{4}	1$^{\frac{1}{2}}$	HankeE^{8}	Allw	58	RoughDiam'd 115,But'milk110,Utica	8
May30-39^{4}L.F	⅞	1:25⅗	gd	12	110	1	6	6^{12}	3^{11}	K'sing'rC^{6}	Allw	73	Easy Mon 115, Calexico 110,Montsin	8
May 5-39^{3}C.D	1	1:38⅕	ft	10	107*	2	3	2^{2}	1$^{1\frac{1}{2}}$	OrosJE^{7}	2500	84	DickNais'r 112,Repel'r112,Ska'gFool	7
Mar. 3-39^{4}S.A	¾	1:12⅕	ft	63	112	8	8	8^{12}	9$^{8\frac{1}{4}}$	DotterR^{6}	Allw	77	ShipSign 113,Book Plate 115, Repsac	10
Jul.29-38^{3}Dmr	5½ f	1:07⅗	ft	29-10	115	4	6	3^{2}	2$^{1\frac{1}{2}}$	MalearT^{3}	1750	81	Palacio 109,Sil'rDinah113,Don'tF'get	9
Jul.22-38^{3}Hol	¾	1:14⅗	ft	11	110	2	7	7^{11}	3^{nk}	MalearT^{8}	1750		Scapose 117,Byrdford114,LosTrancos	11
Jul. 8-38^{2}Hol	5½ f	1:07⅖	ft	13	115	6	9	8$^{5\frac{1}{4}}$	5$^{8\frac{3}{4}}$	MalearT^{8}	1800		BeauDo118,Ho'meRouge 113,Scapose	12
Jul. 2-38^{1}Hol	5½ f	1:08	ft	13	110	7	4	4^{2}	4^{7}	MalearT^{1}	2000		Aud'sLady 112,Kayel 113,HighG'ade	8

July 20—A.P—1m gd....1:45⅖b July 18—A.P—1-2 m...... :52h July 15—A.P—3-4 ft....1:15⅗h

Total Eclipse × 118 Owner, Valley Gray Farm. Trainer, J. W. Murphy.

Ch. c, 3, by St. Germans—Twitter, by Whisk Broom II.

1938 record 3 0 1 1 $ 250
1939 record 3 2 0 0 $ 1,450

Jul.19-39^{5}A.P	¾	1:13⅖	sl	8-5	◆116	5	2	1^{1}	1^{3}	L'gdenJ^{2}	Allw	78	RudeAwakening 111,Chi116,TinDevil	6
Jul.14-39^{4}A.P	¾	1:12⅗	ft	19-10e	116	7	1	1$^{\frac{1}{2}}$	1^{5}	L'gdenJ^{8}	Mdn	82	ElJuez 116, Red War 116, Lazarus	9
Apr19-39^{6}Kee	1$\frac{1}{16}$	1:46⅘	gd	17	114	5	5	5^{20}	5^{21}	RosenJ^{4}	Allw	59	Hash 111, Viscounty 111½, Calexico	5
Jul.30-38^{6}A.P	¾	1:12	gd	30	114	10	10	10^{15}	10^{20}	HowellR^{2}	Stks	65	Th'mabob 117,NoC'petit'n117,Hants	10
Jul.22-38^{1}A.P	5½ f	1:07	m	10	116	9	7	6$^{7\frac{1}{2}}$	3$^{\frac{3}{4}}$	RosenJ^{5}	Mdn	80	TimePlease116,Cal'tRed 116,SkyBall	11
Jul.15-38^{4}A.P	5½ f	1:06	ft	45	116	9	3	2^{3}	2^{4}	CorbettC^{11}	Mdn	82	Tech'an 116,TimePl'se116,C'tEleven	12

July 18—A.P—3-8 m...... :41b July 8—A.P—1m gd......1:44h July 4—A.P—3-4 ft.....1:15⅗h

Sports Writer × 115 Owner, Milky Way Farm. Trainer, R. Waldron.

B. c, 3, by Sir Gallahad III.—Chickadee, by Omar Khayyam.

1939 record 9 1 4 2 $ 1,225

Jun.21-39^{5}L.F	¾	1:13⅖	gd	2½	113	5	4	2^{5}	2^{5}	Rob't'nA^{6}	Allw	76	Detector 113,Bro'nPieces108½,Slavic	6
Jun.13-39^{3}L.F	¾	1:16⅖	sl	23-10	◆115	1	3	1^{2}	1^{6}	Rob't'nA^{4}	Mdn	66	Alldena 105, Slavic 110, On Quest	12
Jun. 9-39^{3}L.F	¾	1:16⅘	sy	21-10	◆112	5	6	5$^{6\frac{1}{2}}$	3^{5}	Rob't'nA^{5}	Mdn	59	Chi 112, Slavic 107, Buddy Rogers	7
May15-39^{3}C.D	⅞	1:25⅗	ft	13-10	◆112	4	3	2^{2}	2^{1}	Rob't'nA^{7}	Mdn	84	TorchBetty 100, Chandera100,Slavic	10
May 3-39^{4}C.D	¾	1:13⅕	ft	19-10	◆112½	3	3	3$^{4\frac{1}{2}}$	2$^{\frac{3}{4}}$	Rob't'nA^{5}	Mdn	83	SleepyTom 111,Chandera 108,Slavic	12
Apr26-39^{4}Kee	1$\frac{1}{16}$	1:49⅘	m	8-5	110	4	3	3$^{1\frac{1}{2}}$	3$^{3\frac{3}{4}}$	L'bergH^{4}	Mdn	61	OldJoe 105, Slavic 110, T.Marcus	6
Apr13-39^{3}Kee	¾	1:13⅖	gd	7	120	3	3	3$^{1\frac{1}{2}}$	2^{2}	Lindb'gH^{2}	Mdn	81	Opelika 120,RudeAwak'g115,Decatur	12
Mar22-39^{5}O.P	1^{70}	1:42	ft	8-5e	107	5	5	6^{11}	6^{11}	L'dbergH^{6}	Hcp	83	ArielToy 119,RadioGold 108,Repeller	6
Mar15-39^{5}O.P	a ¾	1:10	ft	5e	107	6	6	5$^{6\frac{1}{2}}$	4^{5}	L'bergH^{4}	Allw	80	Sabariel 116, Pause 108,Street Arab	6

July 20—A.P—1m gd....1:45⅕b July 16—A.P—5-8 ft....1:02⅗h July 13—A.P—3-8 ft.... :36⅘h

Explosion × 110 Owner, A. B. Hancock. Trainer, S. W. Ward.

B. f, 3, by Sir Gallahad III.—Concession, by Campfire.

1938 record 4 0 1 2 $ 300
1939 record 3 1 0 0 $ 700

Jul.14-39^{5}A.P	¾	1:12	ft	17	110	4	4	5$^{7\frac{1}{2}}$	5^{10}	HanfordI^{4}	Allw	75	Calexico 118,R.Aw'kening110,R'leAll	10
Jul. 3-39^{2}A.P	¾	1:13⅖	ft	49-10	101*	3	4	3^{6}	1^{nk}	Caf'ellaM^{3}	Mdn	78	RedWar 107,Ted'sGirl 105,TackPoint	12
Apr18-39^{2}Kee	¾	1:14⅕	sl	33-10	115	3	4	5^{10}	5^{14}	HanfordI^{3}	Mdn	65	Decatur 120,R'deAwak'g115,Atatime	7
Jul.14-38^{2}A.P	5½ f	1:08⅘	sl	41-10	113	1	1	1^{h}	2^{n}	HaasL^{4}	Mdn	72	Risenfly 113,V'mpirine113,Whatagal	11
Jul. 6-38^{1}A.P	5½ f	1:06	ft	3½	113	7	5	4$^{5\frac{1}{2}}$	3$^{5\frac{1}{4}}$	HanfordI^{6}	Mdn	81	D'nerDate 113, Risenfly 113, RitaZ.	11
Jun.21-38^{4}L.F	⅝	:59⅘	ft	22	113	3	3	3^{4}	3^{1}	HanfordI^{4}	Mdn	88	NoComp'tion 116,Li'tspur116,BlueSu	11
Jun. 7-38^{2}L.F	⅝	1:03	hy	7	113	7	6	6^{14}	6^{13}	HanfordI^{7}	Mdn	60	Sm'tTrick 113,RudeAw'g 113,DocJ'k	8

July 21--A.P—3-8 ft.... :36⅕h July 13—A.P—3-8 ft.... :37⅖h July 8—A.P—5-8 gd....1:03⅖h

Chi × 115 Owner, Walmac Farm. Trainer, H. Wells.

B. c, 3, by Royal Minstrel—Beaming Over, by North Start III.

1938 record 5 0 0 0 $ —
1939 record 6 1 1 2 $ 950

Jul.19-39^{5}A.P	¾	1:13⅖	sl	23-10	116	6	3	3$^{1\frac{1}{2}}$	3^{3}	HanfordI^{1}	Allw	75	T.Eclipse 116,R.Aw'ken'g111,T.Devil	6
Jul.15-39^{3}A.P	1	1:36⅗	ft	17e	110	1	2	4^{6}	6^{9}	HanfordI^{5}	Allw	79	Unerring 109,Techni'an123,SunLover	7
Jul. 7-39^{6}A.P	1	1:39	gd	11	115	4	4	3$^{4\frac{1}{2}}$	2^{nk}	Yarb'yW^{1}	Allw	76	C'tCounsel 118,SpinOn108,G.County	8
Jun.21-39^{6}L.F	¾	1:13	gd	9-5	◆113	4	7	4^{5}	3^{4}	Yarb'ryW^{6}	Allw	79	Jayfcee 115,Risenfly 109, KingC'ton	8
Jun.14-39^{5}L.F	⅞	1:25⅘	gd	17	113	2	1	4^{4}	6$^{9\frac{3}{4}}$	DotterR^{5}	Allw	73	Carla 111, Unerring 103, Calexico	7
Jun. 9-39^{3}L.F	¾	1:16⅘	sy	7	112	2	1	1^{3}	1^{5}	DotterR^{7}	Mdn	64	Slavic 107,Sp'tsWriter112,B'yRogers	7
Sep22-38^{6}Bel	5½ f s	1:06⅗	gd	40	117	5	7	8^{12}	10^{12}	RollinsC^{4}	Mdn	68	SeaCaptain 117, Snow 117, Temulac	13
Sep17-38^{1}Bel	5½ f s	1:04⅕	ft	20	116	13	6	9$^{7\frac{1}{4}}$	12^{10}	RollinsC^{11}	Mdn	82	CrossQu'stion 116,Omnibus116,Snow	15
Sep. 5-38^{6}Haw	¾	1:12⅘	ft	22	110	4	3	8^{5}	11^{14}	McCoyJ^{9}	Stks	70	Li'tspur 117,Visc'nty 117,RangeDust	12
Aug30-38^{4}Was	5½ f	1:06⅗	ft	13-10	◆116	5	3	3^{8}	5^{10}	KeesterP^{8}	Mdn	74	Matchup 116,P'gyByrd108,B'nComet	
May 7-38^{2}C.D	4½ f	:53⅘	ft	5½	118	7	4	6^{11}	6$^{8\frac{1}{2}}$	LandoltC^{4}	Mdn	81	BeauJames 118,Vividity115,W'kover	9

July 14—A.P—1-2 ft.... :49⅕b July 1—A.P—1m ft.......1:44b June 27—A.P—1-2 ft...... :50b

Ballinderry 113 Owner, E. W. Duffy. Trainer, G. R. Miller.

Ch. f, 3, by Strolling Player—Markiluna, by Sir Martin.

1938 record 12 1 0 2 $ 925
1939 record 11 1 0 2 $ 880

Jul.15-39^{2}A.P	⅞	1:25⅗	ft	23	108	3	2	2$^{1\frac{1}{2}}$	3$^{2\frac{1}{4}}$	BarbaJ^{6}	2000	79	BucketH'd 113,HighTop110,Chich'ra	6
Jul. 6-39^{3}A.P	¾	1:13⅘	sl	17	108	4	5	5$^{6\frac{3}{4}}$	5^{9}	BarbaJ^{1}	2000	67	EyeKnocker 108,Epidor113,Millmore	6
Jun.28-39^{8}A.P	1	1:40⅖	gd	22	108	3	1	4$^{5\frac{1}{2}}$	6^{10}	BarbaJ^{2}	2500	59	Risenfly 111,BeauInsco 116,DocJock	9
Jun.16-39^{6}Suf	¾	1:14⅕	ft	19	109	6	6	6$^{4\frac{3}{4}}$	6$^{6\frac{3}{4}}$	BarbaJ^{3}	Allw	75	Loveday 115,Personage 115,Hazel F.	6
Jun. 9-39^{4}Suf	¾	1:12⅖	ft	5½	109	8	7	9$^{9\frac{1}{2}}$	9^{12}	BarbaJ^{8}	2500	79	MyDay 110,TheSerf115,FriendlyPaul	10
Jun. 5-39^{6}Suf	1	1:39⅕	ft	12	108½	4	5	6$^{4\frac{1}{2}}$	6$^{9\frac{3}{4}}$	BarbaJ^{6}	GrC	68	Peter Argo 110, Topee 112, Loveday	6
Jun. 1-39^{6}Suf	1	1:39⅗	ft	6½	108	2	1	3$^{1\frac{1}{2}}$	3$^{1\frac{3}{4}}$	BarbaJ^{5}	Allw	74	Sirasia 114, Savitar 106, Topee	5
May11-39^{6}Bel	⅞	1:26⅕	ft	10	112	5	Bolted.			BalaskiL^{6}	Allw		K'ckerb'ker 113,MyPorter 117,Belay	7
May 5-39^{5}Jam	1^{70}	1:44⅘	ft	7	113	1	1	1^{1}	1^{h}	BalaskiL^{3}	2500	80	JestOnce 111,SlaveCh'rm 114,Poesy	6
May 1-39^{2}Jam	¾	1:13⅖	ft	15	112½	5	1	1^{h}	4$^{1\frac{3}{4}}$	BalaskiL^{12}	3000	82	Dini 111, MajorB. 120, SlaveCharm	12

July 20—A.P—5-8 gd......1:03b July 18—A.P—3-8 m...... :39b July 13—A.P—3-8 ft...... :38h

Cooling Spring 110 Owner, B. M. Smith. Trainer, J. L. Taylor.

Ch. c, 3, by Milkman—Afloat, by Man o' War.

1938 record 4 1 0 1 $ 775
1939 record 13 0 2 3 $ 605

Jul.15-39^{7}Det	¾	1:12	ft	4½	97*	5	4	3^{5}	3^{4}	DupuyH^{5}	Allw	87	NobleBoy 109,LadyFlash106,Bomber	7
Jul. 7-39^{6}Det	¾	1:12⅖	ft	12	109	5	3	3$^{4\frac{1}{2}}$	3^{3}	MelocheT^{1}	Allw	86	Tr'lAgent 109,T'ePlease 117,Na'hcub	7
Jun.16-39^{6}Ran	¾	1:12⅖	ft	17-10	◆97*	8	5	2^{1}	3$^{1\frac{3}{4}}$	DuncanR^{8}	Allw		NewDis'y 112,StarLina92,M'sDia'nd	8
Jun. 9-39^{6}Ran	¾	1:14	sl	9-5	◆102	6	3	2$^{1\frac{1}{2}}$	2$^{1\frac{1}{2}}$	ConleyR^{2}	Allw		M.VanBuren 107,Ench'da104,Molida	7
May29-39^{4}Suf	¾	1:16⅘	hy	8	108*	3	5	5$^{5\frac{1}{4}}$	4$^{7\frac{1}{4}}$	RobartE^{1}	Allw	62	Personage 110, Maroc 110,One-Tenth	6
May19-39^{6}Suf	¾	1:12⅘	ft	17	111	9	6	6$^{3\frac{1}{4}}$	6^{6}	P'rsonNL^{2}	Allw	83	PeterArgo 111,G'dPag't103,Fl'tAway	9
May11-39^{4}Nar	¾	1:13⅖	ft	27-10	◆113	8	5	4$^{2\frac{3}{4}}$	4$^{2\frac{1}{2}}$	MerrittR^{2}	c2500	80	MyDay 104,H.Diamond 103,BigBully	8
May 1-39^{5}Nar	¾	1:12⅘	ft	8½	103	3	4	3$^{1\frac{1}{2}}$	4$^{1\frac{3}{4}}$	MerrittR^{3}	4000	84	U-Boat 108, Silk Mask 115, Mansco	5
Apr27-39^{4}Nar	¾	1:13⅘	gd	9½	113	1	11	11$^{8\frac{3}{4}}$	11^{14}	MeadeD^{10}	Allw	67	Nicho'sS. 111,P'terArgo111,Sh'tCake	11
Mar13-39^{4}Trp	¾	1:14⅖	ft	6	116	6	7	7$^{6\frac{3}{4}}$	7$^{7\frac{1}{4}}$	MeadeD^{4}	Allw	70	Coron'do 112½,B'letB.116,B'ketHead	12

July 14—Det—1-2 ft....... :50h July 11—Det—3-8 ft....... :38b June 15—Ran—3-8 ft.... :38⅗h

4th A.P

1 3-16 MILES (Turf Course). (Whichaway, July 10, 1939—1:59⅗—6—116.) Purse $1,000. 3-year-olds and upward. Claiming. 3-year-olds, 108 lbs.; older, 118 lbs. Non-winners of two races since June 24 allowed 3 lbs.; one race since then, 6 lbs. Claiming price, $3,500; if for less, 1 lb. allowed for each $100 to $3,000.

Index No.	Post Pos.	Horse.	BestatDistance Track.	Wt.	Time.	Age	Wt. Today
(77020)	5	Windshield				7	115×
78572	6	Wise Will	Hia	111	2:00⅕	6	107×
78832	3	Sir Midas				5	107×
(78749)	1*	Torch Stick				3	95×
78832	2	Rough Diamond				7	112×
78832^{2}	4	Knee Deep				4	112×

Windshield × 115 Owner, A. G. Tarn. Trainer, A. G. Tarn.

Ch. g, 7, by Bulse—French Garter, by Charles Edward. $3500

1937 record 19 3 2 4 $ 2,220
1938 record 24 5 1 6 $ 3,045
1939 record 19 5 5 2 $ 3,500

Jun.26-39^{7}A.P	1$\frac{1}{16}$ tc	1:47	ft	6-5	◆118	4	1	1^{4}	1^{2}	L'ngdenJ^{5}	2500	74	Russia 111, Miss Baker 95, Slavic	6
Jun.21-39^{7}L.F	1$\frac{1}{16}$	1:46⅘	gd	23-5	111	2	1	1^{2}	1^{2}	ParisoN^{2}	Allw	78	Mayro 113,MolassesBob111,KingCarl	6
Jun. 9-39^{6}L.F	1	1:43⅕	sy	7	115	1	6	5^{7}	5^{8}	Y'b'ryW^{5}	c2000	50	Pundit 118, Getalong 115, Nessus	7
May31-39^{3}L.F	¾	1:14⅗	ft	11	114	4	5	5^{4}	4^{3}	ParisoN^{2}	c1550	72	LadyThirt'n 104,Aglow109,Cherovan	10
May26-39^{8}L.F	1$\frac{1}{16}$	1:47⅗	ft	8	113*	2	4	6$^{4\frac{1}{2}}$	6$^{7\frac{1}{2}}$	NeilsenR^{1}	2000	66	Ch'ceStar 112,HollImage113,Inv'ible	7
May20-39^{7}C.D	1$\frac{1}{16}$	1:49⅗	sy	5	113*	2	6	5$^{9\frac{1}{2}}$	4^{16}	NielsonR^{1}	2000	57	StarBud 113, Alup 115, GrandChild	7
May 8-39^{7}C.D	1$\frac{1}{16}$	1:48⅗	sy	27-10	113*	5	6	6^{12}	6^{15}	Charl'nC^{1}	2200	57	Tyr 107, Distillation 102, Dunvegan	5
May 2-39^{7}C.D	1$\frac{1}{16}$	1:47⅖	ft	18-5	110*	4	1	1^{3}	1^{2}	ParisoN^{6}	2000	78	Russia 112, Marfeu 114½, Mayro	8
Apr22-39^{8}Kee	1$\frac{1}{16}$	1:48⅕	sl	23-5	112*	2	1	1^{4}	1^{5}	T'omasE^{9}	c1500	73	S'tie'sSon111,C't auPot109,BoyValet	11

July 20—A.P—1m gd....1:41⅖h July 19—A.P—3-8 hy...... :38b July 16—A.P—1m ft......1:41b

Wise Will × 107 Owner, W. B. Simpson. Trainer, D. Jefferson.

Ch. g, 6, by Wise Counsellor—Willow Tit, by Dairy Bridge. $3000

1937 record 28 4 2 4 $ 3,425
1938 record 19 3 2 3 $ 2,850
1939 record 18 2 4 2 $ 2,775

Jul.14-39^{7}A.P	1⅛	1:52	ft	6½	112	3	4	5$^{7\frac{1}{2}}$	5$^{4\frac{1}{2}}$	An'rsonI^{1}	3000	72	Imp'lSc'ut 112,KneeD'p112,Wh'away	6
May21-39^{6}B.M	1$\frac{1}{16}$	1 48⅕	sl	2½	113	4	3	3$^{4\frac{1}{2}}$	1$^{1\frac{1}{2}}$	GrayA^{1}	Allw	68	SpringFl'd 110,EnM'se108,GipsyMin'l	5
May18-39^{7}B.M	1$\frac{1}{16}$	1:45⅕	ft	5½	112	2	4	3$^{1\frac{1}{2}}$	2^{1}	GrayA^{2}	Allw	82	DeerFly 112,TopBilli'g117,E.Borland	7
May 6-39^{6}B.M	1$\frac{1}{16}$	1:46	ft	8	115	6	3	3$^{4\frac{1}{2}}$	2$^{1\frac{1}{2}}$	GrayA^{5}	2750	77	HomeBur'g 117,Wildland 107,AuMan	5
May 2-39^{7}B.M	1	1:38⅘	ft	14	115	6	6	6$^{5\frac{3}{4}}$	6$^{7\frac{1}{4}}$	GrayA^{5}	2800	73	Sp'gFlood 110,EnochB'l'd111,AuMan	6
Apr22-39^{8}Tan	1⅛	1:51	ft	17-5	114	5	4	5$^{3\frac{1}{4}}$	4$^{2\frac{1}{2}}$	West'peJ^{5}	2500	81	DeerFly 109,C'me toT'w112,Triplane	6
Apr. 8-39^{7}Tan	1^{70}	1:42⅗	ft	11	113	8	7	8^{7}	6$^{5\frac{1}{4}}$	W'tropeJ^{3}	2750	86	Spr.Flood 107,Sirgay107,C'me toTaw	8

July 20—A.P—3-4 gd....1:15⅗h July 13—A.P—3-8 ft...... :38b July 10—A.P—1m ft......1:41h

Sir Midas × 107 Owner, Superior Farms. Trainer, M. B. Cohen.

B. h, 5, by Golden Guinea—Sweet Yvette, by Sweep. $3000

1937 record 34 8 2 7 $ 6,405
1938 record 29 1 8 5 $ 2,575
1939 record 15 6 3 0 $ 5,725

Jul.18-39^{7}A.P	1⅛	1:52⅖	m	9	113	9	3	5^{5}	5$^{5\frac{1}{4}}$	An'ersonI^{8}	3500	70	Catomar 109,KneeDeep 113,FlipFlap	9
Jul. 4-39^{7}A.P	1¼	2:06	ft	4	113	5	7	7^{12}	7^{12}	HanfordI^{4}	3500	62	BainMarie 108,Imp.Sc't111,Palamede	7
Jun. 9-39^{7}L.F	1$\frac{1}{16}$	1:50⅘	sy	3-2	◆116	4	2	2$^{\frac{1}{2}}$	1$^{\frac{3}{4}}$	BiermanC^{4}	3250	58	MissB'nie 111,RoughDi'd114,P'mede	5
May25-39^{7}L.F	1$\frac{1}{16}$	1:47⅕	ft	13-5	117	4	3	1$^{\frac{1}{2}}$	1$^{1\frac{1}{4}}$	BiermanC^{5}	3400	76	Imp.Scout 117,Jef'nt'n106,Ch'phone	5
May16-39^{7}C.D	1$\frac{1}{16}$	1:48	ft	13-10	◆106*	2	3	2^{h}	1^{nk}	Y'b'ryW^{3}	c2600	75	Mayro 108,Chalphone106,Distillation	6
Apr29-39^{7}C.D	1$\frac{1}{16}$	1:47	ft	5½	115	2	4	3$^{3\frac{1}{2}}$	2^{4}	B'rmanC^{1}	2500	76	Crius 115, Naughty 100, Enfin	8
Mar. 9-39^{7}S.A	1⅛	1:52	ft	33-10	120	6	3	6^{1}	4^{7}	L'ngdenJ^{6}	3500	71	Chasar 114, AuMan 108,Watersplash	7
Mar. 2-39^{8}S.A	1¼	2.03⅘	ft	6	117	2	1	1$^{1\frac{1}{2}}$	1$^{1\frac{1}{2}}$	L'ngdenJ^{2}	2750	86	BestBeau 120,WiseWill 117,B'rnsley	8
Feb23-39^{8}S.A	1⅛	1:52⅖	ft	6½	114	7	3	1$^{\frac{1}{2}}$	1$^{\frac{3}{4}}$	L'ngdenJ^{6}	2500	76	AuMan 114,Br'sBottle108,Abdicator	8
Feb. 4-39^{7}S.A	1½	2:35⅖	m	2	◆120	3	1	2^{h}	2^{h}	LongdenJ^{4}	2000	66	Balti'reBoy 108,YarnSox109,OldJ'ke	7

July 16—A.P—3-4 ft....1:18⅕h July 12—A.P—7-8 ft....1:28⅗h July 9—A.P—5-8 ft.....1:07⅕b

-:- ADVERTISE IN DAILY RACING FORM -:-

FASIG-TIPTON CO. NEW YORK

ANNUAL SALES
—OF—
YEARLINGS, Etc.
Saratoga, N. Y., August 8 to 25

SCHEDULE OF SALES

TUESDAY, AUGUST 8th—Holly Beach Farm (Labrot & Company), Tollie Young, Mrs. Cary T. Grayson, L. F. Holton, J. K. Newman, A. A. Baldwin.
WEDNESDAY, AUGUST 9th—Belair Stud, Hon. Leslie Combs, Lucas B. Combs, Leslie Combs II., H. B. Scott, W. L. Nutter, S. D. Riddle and partners, Walmac Farm and others.
THURSDAY, AUGUST 10th—R. A. Fairbairn, Charlton Clay, Morven Stud, W. S. Threlkeld, A. B. Hancock, Nydrie Stud, Warner L. Jones, Jr., Henrietta Bingham, A. H. Marckwald.
FRIDAY, AUGUST 11th—Clairborne and Ellerslie Studs (A. B. Hancock).
SATURDAY MORNING, AUGUST 12th—Dispersal of Kentmere Farm (Kenneth N. Gilpin). Yearlings from Meadowview Farms and Charles W. Williams.
MONDAY, AUGUST 14th—Court Manor (Willis Sharpe Kilmer) and Almahurst Farm (Henry H. Knight).
TUESDAY, AUGUST 15th—W. B. Miller, Horace N. Davis, Charles Nuckols, Regan Farm, Inc., Military Stock Farm, Mrs. M. Y. Kaufman and Mrs. John Branham.
WEDNESDAY, AUGUST 16th—Coldstream Stud, Bramble Farm, W. H. Lipscomb, Rockridge Farms, John H. Morris, Hon. Westmoreland Davis, A. B. Gay, Norris Royden, H. H. Temple and LeBus Bros.
THURSDAY, AUGUST 17th—Thomas Piatt, T. C. Piatt, R. M. Young, H. H. Cross, Daniel O'Sullivan, Jay D. Weil, E. Gay Drake and H. C. Ragan.
FRIDAY, AUGUST 18th—Old Hickory Farm (Phil T. Chinn, Pres.), Duntreath Farm, Horatio P. Mason, C. J. FitzGerald, Charles A. Asbury and R. H. Anderson.
MONDAY, AUGUST 21st—Mereworth Farm, E. K. Thomas, E. D. Axton and J. L. Cleveland.
TUESDAY, AUGUST 22nd—L. A. Moseley, Herring Bros., Mrs. Clyde Smith, Mrs. David A. Buckley, Dr. Ernest Miller, J. H. White, R. T. Martin and others.
WEDNESDAY, AUGUST 23rd—Absolute dispersal of Sanford Stud Farms.
FRIDAY, AUGUST 25th—Sale of HORSES IN TRAINING.

———0———

SALES UNDER MANAGEMENT OF:
FASIG-TIPTON COMPANY
604 FIFTH AVENUE NEW YORK CITY

Torch Stick × 95 Owner, Old Fox Stable. Trainer, E. E. Irby.

Ch. f, 3, by Torchilla—Flystick, by Broomstick. $3500

1938 record 7 4 0 0 $ 2,000
1939 record 12 2 3 2 $ 2,200

Jul.17-39^{6}A.P	1⅛	1:52⅘	sy	12-5	◆108	5	1	1^{3}	1^{2}	L'ngdenJ^{5}	2500	73	SallyT. 107,Mordecai 111,MissBaker	8
Jul.11-39^{4}A.P	⅞	1:24⅕	ft	20	103*	11	11	10^{10}	7$^{4\frac{1}{4}}$	MartinG^{10}	2500	84	StarSt'k 108,BucketH'd113,Gridiron	12
Jul. 4-39^{4}A.P	⅞	1:24⅖	ft	6½	107½	6	5	5^{10}	5^{8}	Litz'gerH^{3}	3000	79	Naadja 106, Briery 111,Bucket Head	9
Jun.15-39^{7}L.F	¾	1:14⅗	gd	15	100*	3	5	4^{4}	2$^{2\frac{1}{2}}$	Caf'ellaM^{5}	Allw	72	Finella105,Timeful 110,Ann'sPrincess	8
Jun.12-39^{7}L.F	¾	1:16⅗	hy	3½	100*	4	5	5^{12}	5$^{8\frac{1}{2}}$	GrohsO^{1}	Allw	56	Ginocchio 121, Cautivo 117, Utica	6
May13-39^{6}C.D	1⅛	1:51	ft	22	116	5	6	5^{12}	6^{16}	KeesterP^{6}	Stks	72	Fly'gLill 116,BalaOrm't116,R.Aw'k'g	10
May 3-39^{5}C.D	6½ f	1:19	ft	8	110	1	5	4^{6}	3$^{4\frac{1}{4}}$	DotterR^{8}	Allw	79	Montsin 105,BalaOrm't108,FlyingUp	9
Apr. 1-39^{6}O.P	1⅛	1:52⅖	ft	16	112	5	7	3$^{3\frac{1}{2}}$	3^{3}	DupuyH^{4}	Stks	80	ArielToy 117,RadioGold 117,Repeller	8
Mar25-39^{5}O.P	1^{70}	1:45⅖	m	8	103	2	2	2^{3}	2$^{2\frac{1}{2}}$	GrillF^{1}	Hcp	74	OnLocation 115,Repeller105,H.Dia'd	6

July 15—A.P—1m ft....1:43⅗h July 9—A.P—5-8 ft.....1:02⅗h July 3—A.P—3-8 ft....... :37h

Rough Diamond × 112 Owner, C. Troutt. Trainer, C. Troutt.

B. g, 7, by Mad Hatter—Frumpery, by Chicle. $3200

1937 record 37 6 6 5 $ 5,935
1938 record 26 5 3 4 $ 4,075
1939 record 17 2 3 6 $ 2,325

Jul.18-39^{7}A.P	1⅛	1:52⅖	m	16	108*	4	7	7^{6}	7^{7}	WallaceG^{9}	3200	68	Catomar 109,KneeDeep 113,FlipFlap	9
Jul. 4-39^{7}A.P	1¼	2:06	ft	8½	116	1	4	5^{9}	6$^{7\frac{1}{2}}$	An'ersonI^{1}	3500	66	BainMarie 108,Imp.Sc't111,Palamede	7
Jun.29-39^{7}A.P	⅞	1:26⅕	gd	10	113	5	6	4$^{5\frac{1}{2}}$	1^{1}	An'rsonI^{3}	3200	78	Gin'chio 116,P'ieDog112,W'gChance	9
Jun.20-39^{6}L.F	⅞	1:27⅖	sl	6	114	4	4	4^{2}	3$^{1\frac{3}{4}}$	An'rsonI^{5}	Allw	73	S.a.Sound 117,Bucking119,HopeDi'd	7
Jun.15-39^{6}L.F	1	1:39	gd	21-5	111	5	3	3^{2}	3^{3}	An'rsonI^{1}	4000	76	Al auFeu 112,DonCr'le112,MissB'nie	7
Jun. 9-39^{7}L.F	1$\frac{1}{16}$	1:50⅘	sy	2	114	1	3	3^{2}	3$^{1\frac{1}{4}}$	An'ersonI^{2}	3250	57	SirMidas 116,MissB'nie111,P'lamede	5
Jun. 2-39^{6}L.F	1$\frac{1}{16}$	1 50⅘	m	5½	115	2	3	1$^{\frac{1}{2}}$	2$^{\frac{1}{2}}$	An'rsonI^{1}	Allw	57	Strident 105, Buttermilk 110, Utica	8
May30-39^{3}L.F	1	1:39⅘	gd	5½	116	4	3	2^{3}	3^{1}	An'ersonI^{2}	3000	74	StarBud 109,Pr'rie Dog 113,FlipFlap	8
Mar11-39^{7}F.G	1$\frac{1}{16}$	1:46⅕	ft	15	108	2	4	2^{3}	2^{3}	KingT^{1}	Allw	81	Ho.Et'nal 103,Catomar109,T.Hasl'm	6
Feb25-39^{6}F.G	1$\frac{1}{16}$	1:46⅘	ft	12	106	7	8	5^{3}	4$^{3\frac{1}{2}}$	J'sonWL^{2}	Stks	77	C'ceSw't109,H'peEt'n'l 102,Whipo'll	8

July 12—A.P—5-8 ft......1:07b May 26—L.F—3-4 ft......1:19b May 23—L.F—3-4 sl......1:27b

Knee Deep × 112 Owner, E. J. Ross. Trainer, J. Josiah.

Ch. g, 4, by Percentage—La Planche de Briante, by Negofol. $3500

1937 record 28 4 6 6 $ 5,620
1938 record 23 3 3 1 $ 3,425
1939 record 17 0 3 3 $ 950

Jul.18-39^{7}A.P	1⅛	1:52⅖	m	8	113	5	2	2$^{\frac{1}{2}}$	2^{nk}	Rob'ts'nA^{5}	3500	75	Catomar 109,FlipFlap108,P'sidential	9
Jul.14-39^{7}A.P	1⅛	1:52	ft	8½	112	5	3	3^{6}	2$^{2\frac{1}{2}}$	Rob't'nA^{3}	3000	74	Imp'lSc't 112,Whichaway 113,Nessus	6
Jul.11-39^{7}A.P	1⅛	1:52	ft	9½	116	5	4	3^{1}	4^{3}	K'ingerC^{3}	3500	74	Palamede 116,Imp.Scout116,Catomar	6
Jul. 6-39^{6}A.P	⅞	1:25	sl	13	110	6	5	5$^{5\frac{1}{2}}$	3$^{1\frac{1}{4}}$	K'singerC^{5}	3500	83	D'kyPrince 115,M'tsin 105,Al'nwood	7
Jun.30-39^{5}A.P	1	1:37	gd	37	114	7	7	7^{16}	7^{20}	K'ingerC^{6}	Allw	66	Taxes 112½,Amer'nByrd100,Bucking	7
Jun.15-39^{6}L.F	1	1:39	gd	18	114	7	4	5^{4}	5$^{3\frac{3}{4}}$	K'ingerC^{5}	4750	75	Al auFeu 112,DonCr'le112,R'hDi'ond	7
Jun. 3-39^{7}L.F	1$\frac{1}{16}$	1:51⅕	hy	37-10	111	5	4	4^{4}	4$^{6\frac{1}{2}}$	Y'b'ryW^{5}	c3500	49	FlipFlap 106,StarBud114,MissB'nnie	6
May31-39^{5}L.F	¾	1:14⅕	ft	15	111½	6	6	5$^{4\frac{1}{2}}$	3^{4}	FryeJW^{1}	3500	73	OperaStar 110,DonCreole117,Ginoc'io	6
May20-39^{6}C.D	1⅛	1:54⅘	sy	8½	104	4	3	4^{3}	4$^{4\frac{1}{4}}$	J'nsonWL^{2}	Stks	65	ArabsA'w 122,S'tieStar111,B'ingStar	5
May13-39^{7}C.D	1$\frac{1}{16}$	1:47⅖	ft	2½	112	5	4	4$^{7\frac{1}{2}}$	4^{7}	Jo'sonWL^{5}	3500	71	Broadus 103,Imp'lScout 109,DocJock	7

July 9—A.P—1m ft.....1:51⅖h July 4—A.P—3-4 ft.....1:15⅘h June 27—A.P—3-4 ft......1:20b

5th A.P

5 1-2 FURLONGS. (Crowning Glory, July 2, 1932—1:04⅕—2—106.) Purse $1,200. 2-year-olds. Allowances. Weight, 122 lbs. Non-winners of $2,000 since April 15 allowed 4 lbs.; three races of any value at any time, 7 lbs.; two races of any value at any time, 10 lbs.; maidens, 15 lbs.

Index No.	Post Pos.	Horse.	BestatDistance Track.	Wt.	Time.	Age	Wt. Today
(78338)	6	Quenemo	A.P	116	1:05⅘		115..
(76923)	4	Plaudaway					115×
78747	2	Black Time	A.P	111	1:06⅕		115..
78647	1	Winter Sea					109..
(78747)	3	Rapid Way	A.P	118	1:06⅖sy		122×
78162^{2}	8	I Do Believe	A.P	114	1:08⅕		109..
78978	5	All Lizzie	A.P	115	1:07⅘		115×
75255	7	Sustainer (M)					107..
73537^{3}	9	Charitable					112×
78745	10	Dollarville (M)	A.P	116	1:07⅘sy		107..

W. F. Morgan entry—Rapid Way, I Do Believe. H. Nellor entry—Plaudaway, All Lizzie.

Quenemo 115 Owner, Woolford Farm. Trainer, B. A. Jones.

Br. c, 2, by Insco—Griselda, by Wrack.

1939 record 7 2 2 0 $ 2,175

Jul.11-39^{5}A.P	5½ f	1:06	ft	2-5e	◆116	7	2	1$^{\frac{1}{2}}$	1^{1}	Yarb'yW^{6}	Allw	86	MiJock 116,Val'aMinx 113,Long oxie	7
Jun.27-39^{2}A.P	5½ f	1:05⅘	ft	3-5	◆116	1	1	1^{5}	1^{6}	Yarb'ryW^{8}	Mdn	87	C'tNatural 116,Night'nd116,J'sPride	8
May30-39^{5}L.F	⅝	1:02	gd	12-5e	112	1	4	4$^{5\frac{1}{2}}$	2^{3}	Yarb'ryW^{3}	Stks	77	RapidWay 118,Centuple115,Bl'kTime	6
May26-39^{5}L.F	⅝	1:00⅘	ft	33	112	7	6	5$^{5\frac{1}{2}}$	2^{3}	RollinsC^{7}	Allw	83	DruryLane 113,Centuple 111,MiJock	7
May13-39^{2}C.D	4½ f	:53⅖	ft	23-5	116	4	5	7$^{9\frac{1}{2}}$	5^{10}	PerkinsC^{2}	Mdn	82	CityTalk 116,Endy 111,ValdinaBabe	8
Feb.28-39^{1}Hia	⅜s	:33⅗	ft	37e	115	4		7^{10}	7^{15}	RobartE^{8}	Mdn	82	G'tAlbert 120,RedDock120,Wil'town	11
Feb.14-39^{1}Hia	⅜s	:35⅕	ft	8½	116	1		4$^{\frac{3}{4}}$	9^{9}	PerkinsC^{2}	Allw	80	Fly'gM'ry 106,Maen'va120,Marand'n	9

July 20—A.P—1-2 gd.... :50⅖b July 10—A.P—1-2 ft...... :51b July 8—A.P—5-8 gd....1:02⅗h

Plaudaway × 115 Owner, H. Nellor. Trainer, H. Nellor.

Blk. f, 2, by Whiskaway—Applaud, by Cherokee.

1939 record 6 4 1 1 $ 1,850

Jun.24-39^{4}Oma	⅝	1:00	ft	9-10e	◆112	3	1	1^{h}	1^{h}	MerrittN^{5}	Allw	86	All Lizzie 112,Ei'gt a.Six107,S'nyBoy	10
Jun.20-39^{5}Oma	4½ f	:54⅗	gd	3-5e	◆112	2	3	3$^{2\frac{1}{2}}$	2^{1}	WhitingL^{2}	Allw	86	AllLizzie 112,T'rade109,Eight andSix	6
Jun. 9-39^{5}Oma	4½ f	:57⅗	hy	4-5e	◆112	4	2	2$^{\frac{1}{2}}$	1$^{\frac{1}{2}}$	MerrittN^{2}	Allw	72	EightandSix 106,AllL'zie112,Okemah	11
Feb 1-39^{4}F.G	¼	:22⅘	ft	1-2e	◆117	2		3$^{1\frac{1}{2}}$	3$^{2\frac{1}{2}}$	KingT^{3}	Allw		Imprudent 114,G'dGosh114,GraceD.	8
Jan.18-39^{4}F.G	¼	:22	ft	19-10e	115	1		1$^{1\frac{1}{2}}$	1^{3}	KingT^{3}	Allw		JoeGreenock 118,Buras 114,GraceD.	9
Jan. 6-39^{4}F.G	¼	:22⅘	ft	27-10	111	5		2^{h}	1^{3}	KingT^{9}	Mdn		G'fTide 111,P'fectMaid111,Th.Clov's	12

July 20—L.F—5-8 sl....1:06⅗h July 19—L.F—3-8 hy.... :42⅗b July 16—L.F—5-8 ft....1:03⅗h

Black Time 115 Owner, Mrs. C. Willis.
Trainer, L. Tiffany.
Blk. g, 2, by Black Warwick—All the Time, by Lucky Hour. 1939 record 6 2 0 0 $ 1,425
Jul.17-394A.P 5½ f 1:06⅖ sy 5 118 2 4 46 57¼ Rob't'nA4 Allw 77 R'dWay 118,D'byDienst118,P'dicate 5
Jul. 8-396A.P 5½ f 1:07 gd 9½ 117 7 6 711 712 SteffenE5 Stks 69 Roman 119,Marogay117,LibertyKerr 8
Jun.26-394A.P 5½ f 1:06⅕ ft 11 111* 6 4 21 13 HankeE3 Allw 85 A'ieAlone 113,V'naGold113,D'byD'las 9
Jun.14-393L.F ⅝ 1:01⅘ gd 7 111* 5 1 1½ 1h HankeE8 Mdn 81 Sh.o'Night 113,TheRan'r116,Val.Spy 10
Jun. 6-392L.F ⅝ 1:01⅗ ft 17-5 115 8 5 67 62¾ K'ingerC8 Mdn 79 Crumpet 107,Vald'aSpy112,IrishSoap 10
May30-395L.F ⅝ 1:02 gd 10 112 3 2 32½ 48 K'singerC5 Stks 72 RapidWay 118,Quenemo112,Centuple 6
July 12—A.P—3-8 ft.... :34⅗h July 3—A.P—5-8 ft.....1:05⅖b May 26—L.F—3-8 ft.... :36⅘h

Winter Sea 109 Owner, E. K. Bryson.
Trainer, J. Serio, Jr.
B. f, 2, by Halcyon—Thais, by Sun Briar. 1939 record 4 1 1 0 $ 850
Jul.15-396A.P ¾ 1:13 ft 51 117 7 8 915 815 Rob't'nA3 Stks 65 NowWhat 122,WarBeauty117,Piquet 10
Jul. 4-393Del ⅝ 1:01⅗ ft 3 ♦115 6 3 2½ 11 DonosoR1 Mdn 82 Flota 115,Pomp'sFolly115,Donnagina 10
Jun.28-391Del ⅝ 1:01 ft 3 115 6 3 21½ 21½ PolkV9 Mdn 83 Nedtica 115,Ens'nsUp115,AnneOd'te 9
Jun.22-392Del ⅝ 1:01⅕ ft 19-5 115 2 2 53¼ 51¾ Stev'onC4 Mdn 82 BellChimes 115,Flota 115,EnsignsUp 8
July 20—A.P—1-2 gd.... :48⅘h July 13—A.P—5-8 ft....1:01⅘h July 3—Del—3-8 ft..... :36⅖h

Rapid Way X 122 Owner, W. F. Morgan.
Trainer, R. McGarvey.
B. c, 2, by Whiskaway—My Caroline, by Prince Pal. 1939 record 6 4 0 0 $ 4,190
Jul.17-394A.P 5½ f 1:06⅖ sy19-10 ♦118 5 2 11 15 L'gdenJ5 Allw 84 D'byDienst 118,Predicate118,MiJock 5
Jun. 3-396L.F ⅝ 1:03⅘ hy 6-5e♦119 4 4 47 46½ B'rmanC5 Stks 64 D'yLane 116,Cent'le112,WhimWham 6
May30-395L.F ⅝ 1:02 gd13-10 ♦118 5 3 1½ 13 BiermanC6 Stks 80 Quenemo 112,Centuple 115,Bl'kTime 6
Apr.26-395Kee a ½ :47⅗ m 39-10 117 4 2 21 22½†OrosJE5 Stks 86 Roman 117,Flyi'gMary114,Charitable 5
†Disqualified.
Apr.22-394Kee a ½ :47⅗ sl 31-10 113* 4 4 1h 12 OrosJE5 Allw 89 Qu'sAdvice 115,Amb'cade115,T'nBoy 6
Apr.18-393Kee a ½ :48⅗ sl 4-5 ♦120 5 4 3¼ 14 B'rmanC5 2500 84 B'yLamb 115,Sw.Singer113,P.Rhyme 9
July 21—A.P—3-8 ft.... :36⅖h July 15—A.P—3-4 ft....1:13⅘d July 13—A.P—5-8 ft....1:00⅗h

I Do Believe 109 Owner, W. F. Morgan.
Trainer, R. McGarvey.
B. f, 2, by Tryster—Pelota, by War Cloud. 1939 record 5 1 1 1 $ 900
Jul. 8-395A.P 5½ f 1:08 gd 19 114 4 5 55½ 21 RyanP2 Allw 75 A'ieAlone 114,BillieDay114,D'yLane 7
Jun.29-394A.P 5½ f 1:07⅖ gd 8½ 111 4 5 59 35½ OrosJE4 Allw 73 D'ryLane 118,Val.N'ph111,M'mCap't 6
May 3-396C.D ⅝ :59⅘ ft 1-2e♦119 6 4 35½ 57 Hanf'rdI7 Stks 84 Do'nyPillow 119,Lynn114,Dr'ryLane 8
Apr.29-392C.D 4½ f :54⅕ ft 2 ♦116 5 4 11½ 12 B'rmanC7 Mdn 88 Crumpet 116, Reality 116,Ever After 12
Apr.21-392Kee a ½ :48 sy 14-5 ♦115 10 10 910 79 OrosJE10 Mdn 78 Ch'ritable 118,Lynn115,Val'aMasque 10
July 21—A.P—3-8 ft...... :36h July 19—A.P—1-2 hy.... :53⅗b July 15—A.P—3-4 ft....1:14⅖h

All Lizzie X 115 Owner, H. Nellor.
Trainer, H. Nellor.
Ch. f, 2, by Sweep All—Elizabeth Sullivan, by Omond. 1939 record 8 3 1 1 $ 1,400
Jul.20-394A.P 5½ f 1:06⅘ gd 24-5 115 8 5 53¾ 55¼ L'gdenJ6 3000 77 Shakert'n 110,B.Higher111,Li.Queen 8
Jun.24-394Oma ⅝ 1:00 ft 9-10e♦112 6 2 2h 2h BiancoC3 Allw 86 Pl'daway 112,E't a.Six107,SoonyBoy 10
Jun.20-395Oma 4½ f :54⅗ gd 3-5e♦112 4 2 1h 11 MerrittN3 Allw 87 Plauda'y 112,T'rade109,Eight andSix 6
Jun. 9-395Oma 4½ f :57⅗ hy 4-5e♦112 2 4 3½ 3½ BrooksS6 Allw 71 Pl'daw'y 112,Eighta'dSix106,Okemah 11
May16-394F.P 4½ f :54⅘ ft 7 115 4 3 2h 1nk MorrisR4 1500 89 R'nieBane 118,Vonceil 107,ShadySue 8
Mar.20-394F.G ½ :47⅘ ft 9 114 4 4 78½ 812 H'tshoeR4 Allw 82 Lib.Qu'n 114,Wi.Gr'ck117,Bri'tView 9
Jan.18-394F.G ¼ :22 ft 19-10e 115 5 67 55 DyerJ8 Allw Plaudaway 115,J.Greenock118,Buras 9
Jan. 9-394F.G ¼ :23 ft 19-10 ♦111 3 22 1nk KingT3 1500 WiseG'ock 114,TownSilver111,Canbe 11
July 13—L.F—5-8 ft....1:03⅗h June 30—Oma—5-8 gd...1:02⅘h June 18—Oma—1-2 ft... :49⅗b

Sustainer 107 Owner, Millsdale Stable.
Trainer, B. Parke.
Ch. c, 2 (M), by Stimulus—Nettie Stone, by Friar Rock. 1939 record 2 0 1 0 $ 180
Jun. 3-394Bel ⅝ s :57⅖ ft 9-5 ♦122 4 2 42 510 MeadeD5 Stks 82 SkinDeep 122,Woof Woof 122,Piquet 5
Jun. 1-393Bel 4½ f s :52 ft 8-5 ♦117 5 1 1h 2h JamesB6 Mdn 94 Ch'yTrifle 117,Bu'sS'rte117,B'sH'ss 7
July 20—A.P—5-8 gd....1:02⅕h July 18—A.P—3-4 m......1:19b July 17—A.P—3-8 sy.... :36⅕h

Charitable X 112 Owner, Milky Way Farm.
Trainer, R. Waldron.
B. c, 2, by Wise Counsellor—Benevolence, by Sir Gallahad III. 1939 record 3 1 0 2 $ 1,100
May 5-396C.D ⅝ :59⅖ ft 43-10e 122 2 3 36 35 Rob't'nA1 Stks 88 Roman125,B'kB'mel 122,Diav'loCliff 9
Apr.26-395Kee a ½ :47⅗ m 43-10 117 3 3 31 45¾†L'bergH4 Stks 83 Roman 117,R'idWay 117,FlyingMary 5
†Placed third through disqualification.
Apr.21-392Kee a ½ :48 sy 14-5 ♦118 3 1 13 13½ Lindb'gH1 Mdn 87 Lynn 115,Vald'aMasque115,Granicus 10
July 20—A.P—5-8 gd....1:01⅘b July 16—A.P—3-4 ft....1:16⅕b July 13—A.P—3-8 ft...... :35d

Dollarville 107 Owner, E. W. Duffy.
Trainer, G. R. Miller.
Ch. c, 2 (M), by Trace Call—Crock o' Gold, by Friar Rock. 1939 record 6 0 0 1 $ 305
Jul.17-392A.P 5½ f 1:07⅕ sy23-10 116 5 4 31½ 42¾ BarbaJ5 Mdn 77 Inscolad 116,SirMill 116,Tonganoxie 9
Jul. 8-396A.P 5½ f 1:07 gd 54 112 5 5 58 46½ BarbaJ2 Stks 74 Roman 119,Marogay117,LibertyKerr 8
Jun.26-394A.P 5½ f 1:06⅕ ft 6 111 7 7 613 612 BarbaJ4 Allw 73 Bl'kTime 111,A'ieAlone113,Val.Gold 9
Jun.17-391Suf ⅝ 1:01⅘ sy 43-10 118 7 7 34 31½ BarbaJ8 Mdn 82 RoughBis't 118,Phar'n'r118,Smil.J'k 12
May 6-392Jam ⅝ :59⅘ ft 6 118 5 4 45 43 ArcaroE7 Mdn 83 EvilSpirit 118,WiseBee113,WoofWoof 7
May 1-391Jam ⅝ 1:00⅖ ft 12 117 7 7 76 56¼ JamesB8 Mdn 77 Curliqueue 117, Set 117, Stagefright 12
July 21—A.P—3-8 ft.... :36⅗h July 14—A.P—3-4 ft....1:13⅘h July 12—A.P—1-2 ft.... :49⅖b

6th A.P

1 1-4 MILES. (Discovery, July 27, 1935—2:01⅕—4—135.) Eleventh Running CLASSIC STAKES. $30,000 Added and Solid Gold Cup, Replica of Coronation Cup, to become the permanent possession of the winning owner. 3-year-olds. Allowances. Weight, 126 lbs. Non-winners of a three-year-old race of $20,000 allowed 3 lbs.; such a race of $10,000, 5 lbs.; a sweepstakes at any time, 8 lbs.

Index No.	Post Pos.	Horse.	Best at Distance Track.	Wt.	Time.	Age	Wt. Today
(76355)	1	JOHNSTOWN	..C.D	126	2:03⅖		126..
78415	8	Challedon	......C.D	126	2:05		126⊗
786443	2	Sun Lover.........					121X
786313	5	Heather Broom	.C.D	126	2:05⅕		121X
786442	9	Technician	.....C.D	126	2:06⅖		126X
(78912)	4	Total Eclipse......					118X
78830	3	Yale O'Nine........					121X
(78644)	6	Unerring					116..
78289	7	Viscounty	......C.D	126	2:05⅕		121✻

Woolford Farm entry—Unerring, Technician.

Johnstown 126 Owner, Belair Stud.
Trainer, J. Fitzsimmons.
B. c, 3, by Jamestown—La France, by Sir Gallahad III. 1938 record 12 7 0 2 $31,420
1939 record 8 7 0 0 $133,895
Jun.17-395Aqu 1⅛ 1:48⅖ ft 1-5 ♦126 2 1 13 11 StoutJ2 Stks 96 SunLover 116,Challedon126,Volitant 5
Jun. 3-395Bel 1½ 2:29⅗ ft 1-8e♦126 1 1 14 15 StoutJ1 Stks 94 Belay 126,Gild.Kni't 126H'therBr'm 6
May27-395Bel 1 1:35⅘ ft 1-8 ♦118 1 1 16 16 StoutJ2 Stks 92 Hash 118,P'rter'sMite118,GildedKn't 5
May13-396Pim 1 3/16 1:59⅘ m 9-20e♦126 1 1 59 511 StoutJ4 Stks 71 Challedon126,Gil.Knig't 126,Volitant 6
May 6-397C.D 1¼ 2:03⅖ ft 3-5 ♦126 2 1 15 18 StoutJ5 Stks 93 Challedon 126,H'erBroom126,Visc'ty 8
Apr.29-395Jam 170 1:42 ft 11-20 ♦120 2 1 15 18 StoutJ6 Stks 94 Volit't 120,Impound120,T.M.D'rsett 8
Apr.25-394Jam 170 1:40⅘ ft 1-3 ♦120 1 1 16 16 StoutJ1 Allw 99 Lov.Night 113,EightTh'y116,WarM'n 4
Apr.15-395Jam ¾ 1:11⅕ ft 13-10 ♦112 1 1 14 16 StoutJ2 Stks 95 Pagl'ci 107,EarlyDel'ry116,TheChief 6
Oct.22-385Kee ¾ 1:11⅖ ft 3-5 ♦119 3 3 2h 1n StoutJ5 Stks 93 Allegro 117, Lightspur 117, Olney 7
July 20—A.P—1-2 gd.... :45⅕d July 18—A.P—1 1-8 m.....1:58h July 14—Aqu—1 1-8 ft...1:50⅕h

Challedon ⊗ 126 Owner, W. L. Brann.
Trainer, L. J. Schaefer.
B. c, 3, by Challenger II.—Laura Gal, by Sir Gallahad III. 1938 record 6 4 0 1 $67,700
1939 record 7 2 1 3 $78,710
Jul.12-397Suf 1⅛ 1:52 sy13-10 ♦113 9 9 66¾ 46 Rich'sH8 Stks 74 F'ingFox 113,Pomp'n120,Burn'gStar 12
Jul. 4-396Suf 1 3/16 1:56⅖ ft 9-10 ♦124 4 4 11 11 Rich'dsH2 Stks 95 Hash 117, Sil.Witn's 106, Lov.Night 6
Jun.24-395Del 1 1/16 1:44⅘ ft 19-10 ♦126 2 5 32 32 SeaboG1 Stks 90 SunLover 117, EightThirty120, Hash 9
Jun.17-395Aqu 1⅛ 1:48⅖ ft 8 126 3 2 23 37 SeaboG1 Stks 89 Jo'nstown 126,SunLover116,Volitant 5
May13-396Pim 1 3/16 1:59⅘ m 6 126 2 3 11½ 11¼ SeaboG2 Stks 81 Gil.Knight 126,Volitant126,Impound 6
May 6-397C.D 1¼ 2:03⅖ ft 6½ 126 5 4 35 28 SeaboG7 Stks 85 Johnst'n 126,H'erBroom126,Visc'nty 8
Apr.22-395HdG 1 1/16 1:45⅗ ft 13-5 ♦122 4 5 44½ 32½ SeaboG3 Stks 82 Gil'dKni't 114,Impound119,Po'sMite 9
Nov.12-386Pim 1 1/16 1:45⅘ ft 4 119 2 3 2h 11½ SeaboG3 Stks 88 Th'dDegree 119,G'dKn't 122,B.H'ry 8
July 21—A.P—1-2 ft.... :48⅕b July 19—A.P—1m sl....1:42⅖h July 15—Suf—1-2 hy.... :53⅕b

Sun Lover X 121 Owner, Millsdale Stable.
Trainer, B. Parke.
B. c, 3, by Sun Beau—Dark Love, by Traumer. 1938 record 3 0 0 0 $ —
1939 record 17 4 4 5 $15,605
Jul.15-393A.P 1 1:36⅗ ft 7-5 120 6 5 56½ 32½ OrosJE7 Allw 85 Uner'g 109,Techn'an123,Ch'fOnaway 7
Jun.24-395Del 1 1/16 1:44⅘ ft 23-5 117 1 6 2h 1n Stev'nC3 Stks 92 EightThirty 120,Challedon 126,Hash 9
Jun.17-395Aqu 1⅛ 1:48⅖ ft 20 116 4 4 48 21 JamesB3 Stks 95 Johnstown 126,Challedon126,Volitant 5
Jun.13-395Aqu 1 1/16 1:43⅖ ft 9-5 ♦116 4 1 1nk 2½ JamesB1 Allw 92 Belay 122, Day Off 122, Challenge 6
Jun. 3-396Bel 1 1/16 1:43⅘ ft 6-5 ♦112 5 2 21½ 11 JamesB4 GrC 90 TallStory 106, Piccolo 111, Strabo 5
May25-395Bel 1 1/16 1:45 ft 8-5 ♦120 7 6 44 21¼ Stev'onC2 GrC 83 Maeda 110, My Porter 112, Affair 7
May19-395Bel 1 1/16 1:44⅖ ft 2½ ♦118 4 3 2h 3h Stev'onC6 Allw 87 TimeSheet 113,Chalm'c113,Whisper'r 7
May 9-393Pim 1 1/16 1.45⅗ sy 15 113 5 5 31 31¼ Stev'onC5 Stks 86 GildedKn't 119,SeaCapt'n113,DayOff 5
May 1-395Pim 170 1:46⅘ gd13-10 ♦119 8 2 2nk 2nk Stev'sonC6 Allw 74 Orcades 110,Skyflier116,DarkWatch 5
Apr.22-395HdG 1 1/16 1:45⅗ ft 52 114 7 8 77 58 Stev'onC8 Stks 77 Gild'dKn't 114,Impound119,Chal'd'n 9
July 20—A.P—1m gd......1:40h July 14—A.P—1-2 ft...... :52b July 11—A.P—1m ft....1:37⅗h

Heather Broom X 121 Owner, J. H. Whitney.
Trainer, E. H. Sande.
Ch. c, 3, by The Porter—Janet Blair, by Sir Martin. 1938 record 11 2 2 3 $ 2,130
1939 record 6 3 0 2 $12,210
Jul.15-395Emp 1⅛ 1:52 ft 18-5 ♦116 8 7 62 33½ JamesB5 Stks 79 LovelyNi't 116,Hash 115,P'ter'sMite 9
Jun. 3-395Bel 1½ 2:29⅗ ft 12 126 5 5 511 48 JamesB2 Stks 86 J'nstown 126,Belay 126,GildedKni't 6
May23-395Bel 1⅛ 1:50 ft 7-5 ♦112 3 1 1h 15 JamesB2 Hcp 87 Belay 104, Nedayr 122, Handcuff 4
May 6-397C.D 1¼ 2:03⅖ ft 12 126 6 3 46 39 JamesB2 Stks 84 Johnst'n 126,Challedon126,Viscounty 8
Apr.27-396Kee 1⅛ 1:54⅕ sl 13-5 121 3 4 2½ 11 JamesB4 Stks 71 ThirdDegree 121,Visc'ty121,Calexico 5
Apr.17-396Jam 170 1:44⅖ ft 1 ♦117 1 1 11 1¾ JamesB1 Allw 82 Overs'ht 117,Chalmac112,D'il'sPeak 5
Sep.23-385Bel ¾ s 1:11⅕ ft 8 116 2 5 46¼ 36¼ RenickS2 Allw 84 B.James 119,T.Degree116,John'sHeir 7
Sep.17-384Bel 6½f s 1:14⅖ ft 10 116 11 11 1110117½ RenickS9 Stks 91 P'ter'sMite 119,Imp'nd116,NoCom'n 14
Aug.27-381Sar 5½ f 1:06 ft 2 ♦114 5 5 3½ 12† ArcaroE6 Allw 90 So Rare 114, Otra 111, Pontius 8
†Dead heat.
July 20—A.P—1m gd....1:40⅗h July 14—Emp—1-2 m.... :49⅗h June 30—Bel—3-4 gd....1:14⅕h

Technician X 126 Owner, Woolford Farm.
Trainer, B. A. Jones.
B. c, 3, by Insco—Glister, by Sir Martin. 1938 record 14 2 4 0 $ 2,085
1939 record 9 5 3 0 $24,900
Jul.15-393A.P 1 1:36⅗ ft 4-5e♦123 3 4 24 22½ Yarb'yW1 Allw 85 Uner'g 109,SunLover 120,Ch'fOna'ay 7
Jul. 1-394A.P ¾ 1:11 ft 33-10 111* 5 4 42 1nk Caf'ellaM1 Allw 90 EasyMon 116, Olney 116, Lightspur 8
May 6-397C.D 1¼ 2:03⅖ ft 6 126 4 5 512 515 AdamsJ6 Stks 78 Johnst'n 126,Chal'don126,H'rBroom 8
May 2-394C.D 1 1:38⅖ ft 3-10 ♦118 3 2 2½ 2n HanfordI5 Stks 83 Viscounty 110,SteelH'ls110,Po'sMite 9
Apr.29-395C.D ¾ 1:12 ft 11-10 ♦118 4 3 1h 12½ HanfordI6 Allw 90 Li'tspur 116,Bug.Blow116,NoComp'n 6
Feb.25-396Hia 1⅛ 1:50⅕ ft 3-2 ♦118 4 2 2h 1nk HanfordI4 Stks 87 Volitant 120, Day Off 114, Timeful 9
Feb.14-395Hia 1⅛ 1:50⅗ ft 9-5 113 2 2 13 11¼ SmithFA2 Allw 85 SilentWitness 116,GetOff 113,Sirasia 6
Feb. 4-395Hia ⅞ 1:23⅘ ft 2e♦119 6 4 41¾ 2¼ Wri'tWD8 Stks 91 RoyalPam 113,E'lyMorn112,E'yMon 12
Jan.23-395Hia ⅞ 1:23⅖ ft 11-10 ♦104* 2 2 11½ 14 Ya'b'ryW8 Allw 93 Search 120, Sirasia 114, Loveday 10
Oct. 1-384Bel 6½f s 1:16⅘ ft 20 119 11 6 67 69 RollinsC11 Stks 82 Por.Mite 119,EightT'ty122,Th.Degree 11
July 20—A.P—3-4 gd....1:18⅗b July 13—A.P—3-4 ft....1:16⅖b July 10—A.P—5-8 ft......1:07b

Total Eclipse 118 For past performances see third race.

Yale o' Nine X 121 Owner, T. D. Taggart, Jr.
Trainer, H. Wells.
B. g, 3, by Peter Hastings—Nursie, by Wrack. 1938 record 14 6 2 2 $10,750
1939 record 8 0 1 0 $ 300
Jul.18-395A.P ¾ 1:12⅘ m 14 114 2 5 55½ 41¾ RyanP4 Allw 79 Fly'gLill 115, Montsin 112, Briery 5
Jul.15-393A.P 1 1:36⅗ ft 17e 114 4 6 611 59 BergM6 Allw 79 Unerring 109,Techni'an123,SunLover 7
Jun.26-396A.P 1 1:37 ft 8½ 112 1 6 37½ 29 Yarb'ryW3 Allw 77 Un'ring 102,Ch.Onaway118,Am.Byrd 7
Jun. 6-396L.F ⅞ 1:24⅗ ft 11 110 6 6 610 57¼ DotterR1 Allw 82 Easy Mon 115, Calexico 110,Carla 6
May 2-394C.D 1 1:38⅖ ft 47 112 5 5 59½ 59 DotterR2 Stks 74 Visc'nty 110,Technic'n118,SteelHeels 9
Apr.20-395Kee 1 1/16 1:46⅖ gd 21-5 116 4 3 44 44½ DotterR2 Allw 77 Th.Degree 116,R.andToss116,OldJoe 5
Feb.22-396S.A 1⅛ 1:50⅗ ft 26 120 3 12 914 815 DotterR3 Stks 70 Ciencia 115,XalapaClown120,Imp'nd 14
Feb.11-396S.A ⅞ 1:23 ft 37 114 10 13 12191422 DotterR1 Stks 73 Imp'nd 112,OurMat 118,Porter'sMite 15
Oct. 8-385Lrl ¾ 1:11⅘ ft 3½ 119 1 7 58 44¾ PetersM6 Stks 84 Johnstown 115,Impound 112,T.Alone 7
Sep.26-384HdG ¾ 1:11⅘ ft 13-20 ♦115 2 2 13 14 GilbertJ4 Allw 90 GoodOdds 112,S'dierette107,SunP'me 6
July 21—A.P—1-2 ft.... :50⅖b July 14—A.P—1-2 ft.... :49⅕b July 11—A.P—1 1-8 ft...1:55⅖h

Unerring 116 Owner, Woolford Farm.
Trainer, B. A. Jones.
Br. f, 3, by Insco—Margaret Lawrence, by Vulcain. 1938 record 16 6 1 3 $ 8,890
1939 record 7 4 3 0 $ 4,300
Jul.15-393A.P 1 1:36⅗ ft 4-5e♦109 2 1 14 12½ L'gdenJ2 Allw 88 Tech'ian 123,SunLover120,Ch'fOna'y 7
Jul. 1-395A.P 1 1:36⅗ ft 19-10 ♦108 2 3 21 2nk Yarb'ryW8 Stks 88 Fl'gLill 107,L'yMary'd120,M'ieO'H'a 9
Jun.26-396A.P 1 1:37 ft 1 ♦102* 2 1 16 19 Caf'ellaM7 Allw 86 Y.o'Nine 112,C.Onaway118,Am.Byrd 7
Jun.19-395L.F ¾ 1:12⅕ ft 11-5 ♦102* 3 1 11 11¼ Caf'ellaM3 Allw 87 Olney 110, Carla 109, NoCompetition 8
Jun.14-395L.F ⅞ 1:25⅘ gd 3-2 ♦103* 3 3 22 2nk HankeE2 Allw 83 Carla 111,Calexico116,AmericanByrd 7
May17-397C.D 6½ f 1:18⅖ ft 9-5 ♦102* 3 2 1½ 12 DupuyH5 Allw 86 Am'icanByrd 112,Olney112,B'ooMiss 7
May 1-395C.D ¾ 1:12 ft 37-10e 110 3 2 31 21½ HanfordI8 Allw 88 Fl.Lill 105,B'gooMiss112½,R.Awak'g 8
Oct.17-384Emp 5½ f 1:05⅗ ft 8 114* 6 5 56¼ 67½ BairdR6 Allw 85 Ciencia 111,ThrottleWide111,RedEye 6
Oct.11-384Jam ¾ 1:12 ft 13-5e 109* 1 5 58 58½ BairdR3 Allw 82 Sm'tC'ck 109,M'erhorn114,Inscoelda 6
Oct. 3-384Jam ¾ 1:13⅖ ft 10 115 1 3 34 36½ RollinsC1 Allw 77 SmartCrack 114,Red Eye 112,Twist 5
July 20—A.P—3-4 gd....1:15⅖b July 13—A.P—3-4 ft....1:14⅖h July 10—A.P—5-8 ft....1:02⅘b

Viscounty ✻ 121 Owner, Valdina Farms.
Trainer, J. J. Flanigan.
Br. c, 3, by The Porter—Trap Star, by Trap Rock. 1938 record 11 2 4 1 $ 2,625
1939 record 8 1 2 2 $ 4,750
Jul. 8-397Hol 1¼ 2:03⅘ ft 27-10 ♦117 10 7 67¼ 68½ CorbettC9 Stks 84 Shi'gOne 114,W'd'gCall 114,C'terp'se 10
Jun.30-397Hol 1 1/16 1:44⅕ ft 13-10 ♦118 2 3 31 33½ CorbettC2 Hcp 88 W'gCall 107,T'dyKerry 117,S'tNancy 6
Jun.17-397Hol ⅞ 1:23⅘ ft 21-10 ♦120 2 3 45 55 Charl'nC9 Stks 91 TimeAl'ne 122,Ro'nHero116,T.Kerry 9
May 6-397C.D 1¼ 2:03⅖ ft 52 126 8 2 25 49½ BiermanC3 Stks 83 Johnst'n 126,Chal'don126,H'rBroom 8
May 2-394C.D 1 1:38⅖ ft 30 110 6 3 1½ 1n B'rmanC8 Stks 83 Technician 118,SteelH'ls 110,P'sMite 9
Apr.27-396Kee 1⅛ 1:54⅕ sl 5 121 2 3 33½ 34 K'ingerC1 Stks 67 H'herBr'm 121,Th'dD'g'e121,C'lex'o 5
July 21—A.P—3-8 ft.... :36⅕b

7th A.P

3-4 MILE. (Myrtlewood, July 22, 1935—1:09⅖—3—113.) Purse $1,200. 3-year-olds and upward. Allowances. Non-winners in 1939. 3-year-olds, 108 lbs.; older, 116 lbs. (Claiming races not considered.)

Index No.	Post Pos.	Horse.	Best at Distance Track.	Wt.	Time.	Age	Wt. Today
78748	7	Talked About	...L.F	114	1:10⅘	5	116X
78337	5	Greeny	........Hia	111	1:13⅕	3	103X
62873	3	Reaping	........F.G	119	1:11⅕	6	116✻
786462	1	Mountain Ridge	A.P	111	1:11⅘	4	116X
77305	2	No Competition	..Sar	116	1:12⅕	3	108..
715972	4*	Speedy Booger	..Hia	120	1:12	3	103..
78746	6	Maetown	.......A.P	101	1:12⅖	3	108X

Milky Way Farm entry—Mountain Ridge, No Competition.

Talked About X 116 Owner, Calumet Farm.
Trainer, F. J. Kearns.
B. h, 5, by The Porter—Lucille Wright, by Bud Lerner. 1937 record 12 2 0 3 $ 1,800
1938 record 18 6 6 3 $ 6,715
1939 record 7 1 1 1 $ 1,000
Jul.17-395A.P ¾ 1:12⅕ sy 4 113 4 6 611 610 An'rsonI5 Allw 74 Bucking 116,Wiskover 103,Sm'tT'ck 6
Jul.12-395A.P ⅞ 1:23⅕ ft 4-5 ♦116 1 1 2h 33¼ An'rsonI1 Allw 90 D'kyP'nce 116,SunPl'me108,M'ntsin 6
Jul. 5-395A.P ¾ 1:11⅗ ft 7-5 118 3 2 23 23 An'rsonI2 Allw 84 Jayfcee 110, Floragina 108, Finance 5
Jul. 1-393A.P ⅞ 1:24⅘ ft 13-5 ♦117 2 2 1½ 1¾ An'ersonI7 5000 85 SpinOn 100,Finance 115,DonCreole 8
Jun.29-395A.P ¾ 1:12⅘ gd 1 ♦111 4 3 47 58½ An'rsonI3 Hcp 72 Ni'tEdit'r 112,Fl'agina103,Sm'tTrick 7
Jun.17-395L.F ¾ 1:12⅖ ft 14-5 ♦114 4 5 68 53¾ An'rsonI1 Stks 82 Gr'sCutter 107,C'sKeys105,DoraMay 9
Jun. 7-396L.F ¾ 1:12⅘ ft 12-5e♦114 7 6 55½ 54½ RyanP5 Hcp 79 Dora May 106, Taxes 111, Co-Sport 10
Sep. 3-386Nar ¾ 1:10⅗ ft 23-10 116 4 4 32¼ 31½ An'ersonI4 Hcp 95 SunEgret 112,E'yDel'y100,P'erCreek 8
July 21—A.P—1-2 ft.... :48⅘b July 10—A.P—5-8 ft....1:02⅘b June 27—A.P—3-4 ft....1:17⅗b

Greeny X 103 Owner, Jacobsen & Hough.
Trainer, D. Womeldorff.
Br. f, 3, by Teddy—Green Girl, by John P. Grier. 1938 record 7 0 1 1 $ 200
1939 record 9 3 1 0 $ 2,125
Jul.11-394A.P ⅞ 1:24⅕ ft 4 111 9 10 1111104¾ An'rsonI8 c2500 83 StarSt'k 108,BucketH'd113,Gridiron 12
Jun.27-395A.P ¾ 1:12⅖ ft 6 111 5 5 49 78 An'rsonI6 Allw 75 Sh'nAnn 111,Weisen'er113,R.Awak'g 11
May31-394L.F ¾ 1:13⅖ ft 3-2 ♦113 3 1 14 15 An'ersonI3 2800 81 D'lyWhisk 111,H.Dia'ond113,ElmaH. 7
May26-397L.F ¾ 1:12⅘ ft 7 108 6 3 34½ 24 Y'b'ryW5 3000 80 Sher'nAnn 103,Irvana112,Boat'sC'w 6
May 2-392Pim ¾ 1:14⅘ gd 6 108 3 1 13 11 BergM7 2250 77 Eve.Light 106,R.Glare108,Chainwick 12
Apr.14-392Kee ¾ 1:16 sy 15 116½ 4 4 55½ 54¼ An'rsonI4 2500 66 Sk'gFool 120,TopQue'n112,Sl'veSong 9
Feb. 9-393Hia ¾ 1:13⅕ ft 10 111 6 5 4¾ 1h An'rsonI7 2000 80 Repeller 120, Kingoo 113, To Town 12
Feb. 6-393Hia ⅞ 1:26 ft 54 111 6 4 51¼ 1½ An'rsonI7 2500 78 BigBully 116,M'rHoward116,R.-Gina 12
July 20—A.P—3-8 gd.... :36⅗h July 18—A.P—3-8 m.... :37⅖h July 10—A.P—1-2 ft...... :52b

Reaping ✻ 116 Owner, Mrs. A. M. Creech.
Trainer, B. Creech.
Br. g, 6, by Sickle—Duchess Lace, by Fair Play. 1937 record 30 9 2 4 $10,397
1938 record 15 4 0 1 $ 3,775
Aug. 1-385Was ¾ 1:13⅕ sl 7½e 111 10 10 10181018 RichardJ5 Hcp 62 GreyStreak 115,Silverette122,MarLe 10
Jun.22-386L.F ¾ 1:11⅖ ft 9½ 108 6 6 64¾ 67 RobertsP6 Hcp 84 Fairflax 108,MadMoney105,Cand'ent 7
Jun.18-385L.F ¾ 1:11⅘ ft 13 109 5 6 79½ 78¾ CastilleD3 Hcp 80 C'tMorse 120,Marmara107,Candesc't 7
Jun.15-386L.F ¾ 1:13⅘ sy 8 111 6 7 78 76 CastilleD7 Hcp 73 Mower 116,TalkedAb't117,M'nRidge 9
Jun. 8-386L.F ¾ 1:13 gd 6½ 114 5 2 22 3¾ RichardJ3 Hcp 82 P'icRelief 111,Sh'gHeels104,Sol.Ha'k 8
May 2-386Aur ¾ 1:11⅖ ft 27-10e♦116 7 4 65 79 RichardJ6 Hcp 88 M.Dolphin 112,ChanceRay 122,Faust 8
Mar.26-385F.G ¾ 1:11⅘ ft 6-5 ♦117 7 7 67½ 65 RichardJ3 Hcp 87 Ch.Ray116,O.Rosebush 109,YuleStar 7
Mar.19-385F.G ¾ 1:13 ft 6-5e♦124 8 7 88½ 88½ RichardJ7 Hcp 77 B'yBaby 100,GayBalko102,S.Capture 8
July 19—A.P—5-8 hy....1:09⅖b July 15—A.P—3-4 ft....1:16⅗b July 11—A.P—3-8 ft...... :35h

Mountain Ridge X 116 Owner, Milky Way Farm.
Trainer, R. Waldron.
B. c, 4, by Royal Minstrel—Ethel Dear, by Peter Pan. 1937 record 15 3 7 2 $15,450
1938 record 8 2 1 1 $ 5,565
1939 record 1 0 1 0 $ 200
Jul.15-395A.P ¾ 1:11⅘ ft 22-5e 111 3 2 1nk 2h Rob't'nA2 Hcp 86 Tiger108, Gr'sCutter114,JoeSchenck 8
Jun.27-386A.P ⅞ 1:26⅘ hy 5 113 5 8 815 716 Rob'sonA2 Stks 59 Mower 117, Grey Gold 109, Marmara 9
Jun.15-386L.F ¾ 1:13⅘ sy 3-2 ♦115 4 4 43 33 Rob'sonA2 Hcp 76 Mower 116,TalkedAb't117,Bl'kRiver 9
Jun. 4-386L.F ⅞ 1:26 gd 5½e 112 4 4 32 1n Rob'sonA4 Stks 82 L.Article 118,Cr'sbowII.121,M.Gusto 11
May13-385C.D ¾ 1:12 ft 21-10 ♦117 6 2 12 15 Rob'onA3 Allw 89 L'tMes'ge110, Sh'gH'ls112,A'orB'rer 8
May 7-387C.D 1¼ 2:04⅘ ft 105 126 3 7 9201019 Rob't'nA8 Stks 65 Lawrin 126, Dauber 126, Can'tWait 10
May 3-385C.D 1 1:35⅘ ft 18 112 2 6 610 67¾ Rob'sonA5 Stks 88 The Chief 117,Lawrin 118,Stagehand 8
Apr.30-385C.D ¾ 1:12⅘ sl 6 117 2 3 21½ 22 Rob't'nA3 Allw 83 The Chief 120, Lawrin 120, Lassator 4
Apr.23-386Kee 1 1/16 1:45 ft 19-5 111 4 6 63¾ 58¾ Rob'nA4 Stks 80 MainMan 120,OldNassau 110,Galsun 7
July 20—A.P—1-2 gd.... :48⅘b July 13—A.P—3-8 ft.... :37⅗b July 11—A.P—3-4 ft......1:14h

No Competition 108 Owner, Milky Way Farm.
Trainer, R. Waldron.
B. c, 3, by Bull Dog—Aloof, by North Star III. 1938 record 11 3 2 3 $18,640
1939 record 8 0 0 0 $ 150
Jun.29-395A.P ¾ 1:12⅘ gd 34 103 1 5 58 43½ ElamE5 Hcp 77 Ni'tEdit'r 112,Fl'agina103,Sm'tTrick 7
Jun.19-395L.F ¾ 1:12⅕ ft 271 112 2 3 47 47¾ Rob't'nA2 Allw 79 Unerring 102, Olney 110, Carla 8
Jun. 6-396L.F ⅞ 1:24⅗ ft 13 112 1 4 58½ 612 Rob'ts'nA6 Allw 77 Easy Mon 115, Calexico 110,Carla 6
May31-396L.F ¾ 1:14 ft 5 102 2 3 44 44 WallaceG1 Hcp 74 SmartTrick 104,Torchy 114,DoraMay 6
Apr.29-395C.D ¾ 1:12 ft 17e 118 3 4 48 48 DotterR3 Allw 82 Technic'n 118,Li'tspur116,Bug.Blow 6
Apr.22-397Kee ¾ 1:13⅖ sl 33-10e 119 1 2 55½ 67 An'rsonI7 Allw 76 Sm'tCrack 106,BalaOr't 107,Montsin 6
Apr.14-395Kee ¾ 1:13⅕ sy 5 118 2 5 56¼ 510 An'rsonI3 Hcp 74 Timeful 110,Fly'gLill 112,Ch'rryJam 5
July 20—A.P—5-8 gd....1:00⅖b July 16—A.P—3-8 ft.... :36⅗h July 8—A.P—5-8 gd......1:02h

Speedy Booger 103 Owner, W. Maloney.
Trainer, G. R. Allen.
B. g, 3, by Jamestown—Song Bird, by Thrush. 1938 record 15 3 2 2 $ 2,610
1939 record 6 0 2 0 $ 450
Mar. 7-396Trp ¾ 1:12⅗ ft 2½ ♦113 3 1 1½ 23 MerrittR12 2500 83 S'veS'g 104,Mod'nAge108,Gen.H'w's 12
Mar. 2-395Hia 6½ f 1:18⅗ ft 4 109 5 2 31 41¼ MeadeD7 3250 85 Handiboy 107,Sugarage112,R'geDust 11
Feb.23-395Hia ¾ 1:13 ft 18-5 115 8 4 2h 42¼ DonosoR11 4000 79 ScotchTrap 116,Sugarage105,Forfend 12
Feb.13-395Hia ⅞ 1:24 ft 39-10 ♦113* 1 2 55½ 99¾ NashR10 GrC 80 John'sHeir 118,Timeful 115,Shohola 10
Feb. 3-395Hia ¾ 1:11⅘ ft 9 120 3 3 21½ 21 DonosoR2 GrC 86 Maeline 116,M.Gesture 117,Tr.Agent 6
Jan.20-394Hia ⅞ 1:24⅕ ft 8 115 4 3 44 44¼ ArcaroE1 Allw 85 FlyingLill 103,SureOff 103,Sugarage 9
Dec.26-384Trp ¾ 1:12 ft 8½ 108 4 5 44 32 WilsonJW4 Hcp 87 M'yGesture 106,DoubtNot112,Paddy 6
July 20—A.P—1m gd......1:47h July 13—A.P—1m ft......1:46h July 10—A.P—3-4 ft....1:17⅗h

Maetown X 108 Owner, Mrs. C. E. Dale.
Trainer, C. E. Dale.
Ch. c, 3, by Jamestown—Merry Dance, by Morvich. 1938 record 21 5 4 3 $ 3,850
1939 record 9 0 0 2 $ 175
Jul.17-393A.P ¾ 1:12⅗ sy 12 112 5 5 31½ 52½ RyanP4 3000 79 HeSaid 118, RadioGold 107,Gridiron 8
Jul.11-396A.P ¾ 1:11⅖ ft 12 101* 5 4 45 55¼ MartinG2 3500 83 OperaStar 109,Gin'chio114,Dixieland 7
Jul. 1-393A.P ⅞ 1:24⅘ ft 15 105 1 5 55½ 87½ BarbaJ5 5000 77 TalkedAbout 117,SpinOn100,Finance 8
Jun.26-393A.P ¾ 1:12⅕ ft 66 105½ 3 2 24 36 BarbaJ8 4500 78 Bucking 110,GilesC'ty102,D'kyPr'ce 12
Jun. 6-394L.F ¾ 1:13⅕ ft 10 110 5 5 44 66½ RollinsC3 Allw 75 Gin'chio 114,Pr'rieDog114,HopeDi'd 6
May30-394L.F ⅞ 1:25⅗ gd 10 112 5 3 512 719 RollinsC3 Allw 65 EasyMon 115,Calexico 110, Strident 8
May26-396L.F ¾ 1:13⅖ ft 29 110 4 4 47 32½ BodiouA2 Allw 78 Finance 122, Tiger 118, Syracuse 7
May15-396C.D ¾ 1:12 ft 237 110 2 4 69 711 BodiouA8 Allw 79 T.Fighter 117,Torchy 115,Neighbor 10
July 15—A.P—1-2 ft...... :49h July 9—A.P—5-8 ft.....1:06⅕b July 4—A.P—1-2 ft..... :52⅗b

---

Monthly Form Book
x Now On Sale x

8th A.P

1 MILE (Hertz Course, Out of Chute). (Equipoise, June 30, 1932—1:34⅖—4—128.) Purse $1,000. 3-year-olds and upward. Claiming. Non-winners of two races since June 24. 3-year-olds, 106 lbs.; older, 116 lbs. Non-winners since June 24 allowed 3 lbs. Claiming price, $1,600; if for $1,400, allowed 3 lbs.

Index No.	Post Pos.	Horse.	Best at Distance Track.	Wt.	Time.	Age	Wt. Today
(78494)	12	Lee Torch	A.P	116	1:38⅘	4	116..
78642^2	7	Jadva	C.D	108	1:40	5	108✕
(78159)	10*	Jim Corn	Hia	109	1:41⅕	5	111✻
(76641)	1*	Yantis				7	108✕
77794^3	6	Labor Day	Bel	111½	1:42s	4	108✕
78494^3	11	Free Spirit	A.P	116	1:39⅗	6	113✕
78498	2*	Cardibre	F.P	116	1:41⅘	5	111✕
78566^3	3*	Invincible	C.D	102	1:39⅘	4	108✕
78645	4	Cottingham				6	108✕
78645	5	Imperial Jean	F.G	106	1:42⅗	4	116✕
77794	8	Swift Spot	Was	106	1:44⅗s	4	108✕
78498	9	Santan	A.P	120	1:38⅕	6	113✕

Lee Torch 116 Owner, P. Rennick. Trainer, P. Rennick: 1938 record 27 4 3 3 $ 2.500
Br. g, 4, by Torchilla—Peggy Lee, by Black Toney. $1600 1939 record 15 1 1 0 $ 750
Jul.13-39^{4}A.P 1 1:38⅘ ft 8½ 116 1 2 2^h 1^n WestH^4 1250 77 BlueSh'ts 116,FreeSp't116,B'tonS'nd 12
Jul. 4-39^{2}A.P ¾ 1:13 ft 8 116 1 6 5^8 5^{4½} WardTE^6 1250 75 Rhett 113, Agotaras 116, Fluke 9
Jun.22-39^{6}L.F ¾ 1:16 m 63 114 7 6 6^{14} 6^{16} WestH^4 1800 52 Polycl'tus 120,Th'dn'dle107,Ottoman 7
Jun.12-39^{8}L.F ¾ 1:16⅗ hy 43 111 7 7 7^{14} 7^{15} WestH^6 Allw 50 Star Bud 113, Pelter 108, Noticing 7
May23-39^{5}B.M ¾ 1:13⅕ ft 17-10 ♦116 1 9 7^{6¼} 7^6 Napi'rG^{11} c1500 76 Santouri 116, Accordion 106, Draco 12
May18-39^{5}B.M ¾ 1:12⅕ ft 18 112 2 6 6^{6½} 5^4 NapierG^6 2000 83 TexasFlag 115,Denbigh 112,InRange 6
Apr.14-39^{7}Tan 1⅛ 1:51⅘ ft 13 108* 4 3 7^{5¾} 7^{10} Reyn'sB^6 c1500 70 Br'dWink 110,Foolem115,Bre'gAlong 7
Apr. 8-39^{4}Tan 1⅛ 1:53⅗ ft 20 110 2 2 3^2 5^{2¼} SenaT^7 1500 70 Wegow'y 112,Rec'tna107,DonGr'ton 7
July 20—A.P—1-2 gd.... :51⅘h July 12—A.P—1-2 ft.... :49⅗b July 9—A.P—1m ft.....1:42⅗h

Jadva ✕ 108 Owner, Mrs. E. Oros. Trainer, J. Oros. 1937 record 13 0 2 1 $ 360
1938 record 33 4 9 4 $ 2,637
B. m, 5, by Chatover—Jura, by Broomstick. $1400 1939 record 27 5 10 2 $ 3,600
Jul.15-39^{1}A.P ⅞ 1:25⅘ ft 21-10 ♦110 8 3 3^2 2½ OrosJE^1 1250 79 Respha 107,Col'lEd110,BuddieTreacy 8
Jul. 8-39^{2}A.P ⅞ 1:27⅘ gd 3-2 ♦111 3 5 5^5 2^3 OrosJE^5 1250 67 Jim Corn 113, Queenie 103, Sam K. 11
Jun.29-39^{6}A.P ¾ 1:13⅘ gd 7 111 2 3 3^{5½} 1^n OrosJE^{11} 1250 76 Rhett 111,ElJuez 100,EgyptianBelle 12
Jun.17-39^{2}Det ¾ 1:13⅕ ft 30f 110 1 10 8^{9½} 8^{4½} OrosJE^8 1250 80 Blagden 110,Henry M.113,S'ndWave 10
Jun.10-39^{4}Det ¾ 1:14⅕ m 8½ 105* 5 9 9^{9½} 7^{2¼} OrosG^6 1250 78 ChinaBoy 115,WildCall 113,Blagden 10
Jun. 6-39^{3}Det ¾ 1:12⅗ ft 11f 108* 3 8 7^{14} 7^{8¼} OrosG^8 1250 80 Takus 108,Lolschen 108,Work'gGirl 11
Jun. 1-39^{8}Det 1$\frac{1}{16}$ 1:47⅗ ft 4½ 114 1 2 4^{1½} 4^{1½} OrosJE^1 1250 76 Eb'yPar'l 112,D'byDawn106,Foxster 7
May24-39^{8}Det 1^{70} 1:45 ft 17-5 112 5 7 7^{10} 7^{15} OrosJE^6 1350 68 Od'sa'sPride 114,RedHay116,OurB'd 7
May15-39^{7}C.D 1$\frac{1}{16}$ 1:47⅗ ft 22-5 113 4 4 7^{10} 8^{10} OrosJE^9 1500 68 Ahead 113, Motley 118, Nemont 11
July 21—A.P—3-4 ft......1:18h July 13—A.P—5-8 ft....1:05⅗h July 5—A.P—1-2 ft..... :51⅗b

Jim Corn ✻ 111 Owner, E. K. Murray. Trainer, E. K. Murray. 1937 record 14 3 1 0 $ 2,200
1938 record 6 0 0 1 $ 100
B. g, 5, by Jim Daisy—Corn Spirit, by Transvaal. $1600 1939 record 7 1 1 2 $ 950
Jul. 8-39^{2}A.P ⅞ 1:27⅘ gd 6 113 7 3 1^{1½} 1^3 RollinsC^8 1250 70 Jadva 111, Queenie 103, Sam K. 11
Jul. 4-39^{2}A.P ¾ 1:13 ft 27 116 4 5 4^7 4^{4½} RollinsC^4 1250 75 Rhett 113, Agotaras 116, Fluke 9
Jun.27-39^{1}A.P ⅞ 1:26 ft 32 115 8 10 10^{11} 9^{10} RollinsC^5 1250 69 Banjorine 113,BelEspoir118,MuscleIn 12
May11-39^{8}Nar 1^{70} 1:46⅕ ft 12-5 111* 1 4 3½ 3¼ V'nT'lW^4 1250 71 Galloping 106,SeaGull 106,BlueFlame 8
May 4-39^{8}Nar 1⅛ 1:54⅗ ft 3 111* 8 1 1^{1½} 3¼ V'nTa'lW^3 1250 65 Tobacco 106,SilentShot 116,ErinsSun 8
May 1-39^{8}Nar 1^{70} 1:45⅗ ft 17 111* 2 8 6^{7½} 2^4 V'nT'lW^1 1250 71 MereBlaze 111, HarryG. 106, BobC. 11
Apr.24-39^{6}Nar 1^{70} 1:45⅗ ft 57 116 5 10 9^{9¾} 9^{13} Dr'collD^6 1500 62 Har'sDream 106,Grie'ack109,Lovick 10
May 7-38^{2}Pim 1^{70} 1:46⅕ ft 10 117 8 4 4^{2½} 3^h Be'shakJ^4 1750 79 SeaGull 117,Mr.Dunc'n117,Westb'ke 10
July 20—A.P—3-8 gd...... :40b July 13—A.P—3-8 ft.... :39⅗b July 1—A.P—3-8 ft....... :38h

Yantis ✕ 108 Owner, G. E. Pruett. Trainer, G. E. Pruett. 1937 record 19 4 2 3 $ 2,975
1938 record 5 0 1 2 $ 250
Br. g, 7, by Waygood—Manicure, by Transvaal. $1600 1939 record 3 1 1 1 $ 775
Jun.21-39^{5}Det ¾ 1:12⅗ ft 6-5 ♦114 5 3 3^1 1^1 RobertsP^2 2000 89 Naughty 102,Dom'tDarby 110,Bright 6
Jun.13-39^{3}Det ¾ 1:12⅘ ft 19-10 116 3 4 3^{1½} 2^3 FallonML^6 2000 84 Lis'mLad 116,D'ntDarby112,Military 7
Jun. 6-39^{5}Det ¾ 1:12⅗ ft 14-5 119 2 4 3^{6½} 3^5 Rob'tsP^5 2000 84 Muggins 103,Lis'mLad119,WorldWar 5
Jul.25-38^{4}Tdn ¾ 1:12⅗ ft 9-5 ♦114 7 5 3^{2½} 2^n GrillF^5 2000 86 BillD'hue116,Windsh'd114,W.Wich'a 7
Jun.25-38^{5}Det ¾ 1:12⅕ ft 9½e 108 7 7 5^{2¼} 3^1 McCoyJ^3 Hcp 89 SturdyDuke 113,AllLady 98,G.Streak 7
Jun.18-38^{5}Det 1$\frac{1}{16}$ 1:44 ft 13 108 6 4 6^{4½} 6^{6½} GrillF^6 Hcp 88 Tempest's 115,SirJimJ's113,Franc'co 6
Jun.15-38^{6}Det 1$\frac{1}{16}$ 1:46 ft 16-5 108 5 2 2^1 3^{1½} GrillF^8 Hcp 82 SirJ.James108,Zevson 115,Ch'lphone 6
July 20—A.P—3-4 gd......1:16b July 10—Det—5-8 ft....1:05⅖b June 26—Det—3-8 ft.... :37⅖b

Labor Day ✕ 108 Owner, Mrs. C. E. Dale. Trainer, C. E. Dale. 1937 record 5 0 1 0 $ 100
1938 record 20 3 5 3 $ 3,050
Br. f, 4, by Display—Princess, by Ambassador IV. $1600 1939 record 22 1 5 8 $ 1,575
Jul. 4-39^{8}A.P 1⅛ 1:52⅖ ft 14-5 ♦103* 7 3 3^1 3^h Caf'ellaM^8 1500 75 SunMica 113,Pr'cessTorch111,SamK. 8
Jun.27-39^{8}A.P 1$\frac{3}{16}$ 2:01⅖ ft 31-10 107 6 4 4^{2½} 4^4 BarbaJ^1 1600 63 Cardibre 110,SunMica114,Jot-EmD'n 7
Jun.24-39^{5}L.F 1$\frac{1}{16}$ 1:46⅘ gd 16-5 108 3 2 2^1 2^1 SouthG^5 Allw 77 LittleTramp 118,SignUp 113,Penrill 7
Jun.19-39^{4}L.F ⅞ 1:25⅕ ft 14 105 8 5 4^1 2^2 SouthG^6 Allw 84 Lit.Tramp 110,Col'lEd118,Pr'ssTorch 8
Jun. 5-39^{8}L.F 1$\frac{1}{16}$ 1:48⅖ gd 10 108 5 1 2^2 2^5 RollinsC^2 1600 65 Bl.Gift 113,Invincible 113,Bu'rBeans 6
Jun. 2-39^{5}L.F ⅞ 1:28⅘ m 8 108 6 5 5^{11} 5^{11} Y'b'ryW^4 1600 57 D'linLady 110,Petard 116,T'sitLady 6
May29-39^{6}L.F 1$\frac{1}{16}$ 1:51⅖ sl 9-5 ♦112 4 4 4^6 4^{6¼} K'ingerC^2 c1250 49 Transfun 104,B'tterBeans107,Isolene 5
May25-39^{8}L.F 1$\frac{1}{16}$ 1:47 ft 17-5 110 7 4 4^{4½} 3^{7½} K'ingerC^1 1250 69 Pr'ceTorch 114,Imp.Jean113,Isolene 7
July 16—A.P—3-4 ft....1:14⅘d May 23—L.F—1m sl....1:46⅖h May 18—Dou—1m ft......1:47h

Free Spirit ✕ 113 Owner, J. Galli. Trainer, R. R. Johnson. 1937 record 20 2 2 3 $ 1,780
1938 record 6 1 1 1 $ 625
Ch. g, 6, by Stimulus—Gratuity, by Whisk Broom II. $1600 1939 record 15 2 5 2 $ 1,910
Jul.13-39^{4}A.P 1 1:38⅘ ft 17-5 116 6 5 4^{2½} 3^{2½} RollinsC^1 c1250 74 LeeTorch 116,BlueSh'ts116,B'nS'nd 12
Jul. 6-39^{8}A.P 1 1:41⅕ sl 14-5 116 6 3 2^{1½} 2^n RollinsC^5 1250 65 RockSally 106,StarBess111,MarsMan 10
Jul. 1-39^{2}A.P ⅞ 1:26⅗ ft 33-10 ♦116 6 6 5^{2½} 3^{1½} WardTE^6 1250 74 Inviting 114,C'tingham 106,M'cleIn 9
Jun.27-39^{3}A.P ⅞ 1:26⅕ ft 19-5 115 2 3 3^{3½} 2^{1½} WardTE^6 1250 76 Kissem 105½, Drift On 108, Rutfy 8
Jun.22-39^{8}L.F 1$\frac{1}{16}$ 1:53⅖ m 24-5 113 1 5 6^{12} 6^{16} WardTE^1 1250 29 SkyBreeze 111,Banola113,T'nsitLady 6
Jun.17-39^{1}L.F ⅞ 1:26⅘ ft 33-10 115 1 2 1^1 2^h WardTE^6 1250 77 Lassie Flo 108, Maskillo 107, Bereit 8
Jun. 7-39^{6}Ran ¾ 1:12 ft 12 114 2 6 5^{5½} 5^{4½} Sim'onsH^6 1500 GardenPool 113, Butter 109, Crulia 8
Jun. 3-39^{7}Ran ¾ 1:13⅗ ft 6 117 6 4 4^2 5^{3¾} Sim'nsH^1 1500 Fylfot 118, Distract 112, Crulia 9
July 11—A.P—7-8 ft....1:33⅕b July 5—A.P—3-4 ft.......1:20h June 30—A.P—7-8 ft....1:31⅘h

Cardibre ✕ 111 Owner, J. A. Davis. Trainer, W. Weber. 1937 record 6 0 1 0 $ 90
1938 record 30 4 1 2 $ 1,955
Ch. g, 5, by Kentucky Cardinal—Calabre, by Neil Gow. $1600 1939 record 19 6 0 3 $ 3,330
Jul.13-39^{8}A.P 1⅛ 1:52⅖ ft 8 113* 5 7 7^{14} 7^{17} WallaceG^8 2000 58 SunMica 118,Fr'coS'xon115,Pr'sT'ch 8
Jun.27-39^{8}A.P 1$\frac{3}{16}$ 2:01⅖ ft 23 110* 2 1 1^2 1^1 Caf'ellaM^5 1400 67 SunMica 114,Jot-Em-D'n114,La'rDay 7
Jun.13-39^{7}L.F 1⅛ 1:58⅕ sl 10 111* 1 3 2^{1½} 1^n HankeE^3 1250 53 Am.E'lem 109,S'erKiev 111,Im'lJean 7
Jun.10-39^{5}L.F 1$\frac{1}{16}$ 1:54⅘ m 12 109* 2 1 1^{nk} 1^3 GrohsO^6 1000 38 CrossRuff 116, MuscleIn 111, Lucy 7
Jun. 6-39^{8}L.F 1⅛ 1:56 ft 39 109* 3 9 8^{13} 8^{8½} WallaceG^8 1000 55 Sc.Azure 111,Farquh'r109,Am.Em'm 11
May24-39^{7}F.P 1 1.42⅕ ft 21-10 ♦110* 5 3 2^{1½} 1^{nk} GrohsO^2 800 68 Blind Sage 111, Trip 95, Babur 8
May10-39^{7}F.P 1 1:42⅗ gd 47-10 110* 8 6 5^3 3^1 GrohsO^6 800 65 ParkCity 112,Boil'gP'nt110,Bl'dSage 8
May 28—F.P—1-2 m...... :57b May 23—F.P—3-8 ft....... :41b May 7—F.P—5-8 ft.......1:07b

Invincible ✕ 108 Owner, Mrs. J. E. Copenhaver. Trainer, J. E. Copenhaver. 1937 record 12 2 1 3 $ 1,850
1938 record 12 1 2 0 $ 1,275
Br. g, 4, by Display—Prattle II., by Captain Cuttle. $1600 1939 record 9 0 0 3 $ 200
Jul.14-39^{1}A.P ⅞ 1:25⅖ ft 46 113 7 6 5^8 3^{3½} OrosJE^5 1600 78 Th'needle111,M.P'typat 108,Bl'ro'nd 10
Jun.28-39^{4}A.P 1⅛ tc 1:57 gd 19-10 ♦114 5 6 5^{14} 5^{10} K'ngerC^6 c1250 42 Bereit 111,BoilingP'nt113,Malmais'n 10
Jun.23-39^{5}L.F 1 1:41 sl 49-10 111 5 4 5^8 4^{7¾} K'ingerC^2 1500 61 Isolene 110,P'cessTorch110,Wegoway 6
Jun. 5-39^{8}L.F 1$\frac{1}{16}$ 1:48⅖ gd 33-10 113 6 5 5^{7½} 3^6 Rob't'nA^5 1600 64 Bl.Gift 113,LaborDay 108,But.Beans 6
May31-39^{7}L.F 1⅛ 1:54⅘ ft 8½ 113 6 6 5^6 5^{4¾} Rob't'nA^1 1730 65 Pr'ceTorch 115,D'dCalm114,K'gCarl 7
May26-39^{8}L.F 1$\frac{1}{16}$ 1:47⅗ ft 16 112 3 7 7^{4¾} 3^{2½} Rob'ts'nA^2 2000 71 ChanceStar 112,Holl Image 113,Alup 7
May18-39^{7}C.D 1⅛ 1:53⅘ ft 13 112 5 4 6^{8½} 6^{8¾} Rob't'nA^4 2250 65 Glasby 110, Ahead 110, ChanceStar 6
May10-39^{7}C.D 1$\frac{1}{16}$ 1:49 gd 7 111½ 2 3 4^3 4^{3¼} Cal'hanH^2 2000 67 Marfeu 108, Star Bud 108, Enfin 6
July 19—A.P—1-2 hy...... :55h July 13—A.P—3-8 ft...... :40b July 9—A.P—1-2 ft..... :53⅘h

Cottingham ✕ 108 Owner, Ruth Sidell. Trainer, J. Binstock. 1937 record 27 2 3 5 $ 2,095
1938 record 22 1 3 5 $ 1,305
B. m, 6, by Brig o' Doon—Incitant, by War Cry. $1600 1939 record 24 6 5 3 $ 3,675
Jul.15-39^{4}A.P 1$\frac{3}{16}$tc2:01⅘ ft 11 110 3 4 4^6 5^{5¾} ConleyR^4 1600 59 Emporium 108, Sir Ajax 112, Penrill 8
Jul.13-39^{1}A.P ¾ 1:13⅗ ft 19-5 106*11 9 7^9 4^{5¼} OrosG^8 c1250 71 Tomye 110,H'oredMiss103,NanaKate 12
Jul. 1-39^{2}A.P ⅞ 1:26⅗ ft 10 106* 1 5 6^{3½} 2^{1½} OrosG^7 1250 74 Inviting 114,FreeSpirit 116,M'cleIn 9
Jun.27-39^{3}A.P ⅞ 1:26⅕ ft 6½ 108* 3 7 4^{5½} 5^{4¼} OrosG^4 1250 74 Kissem 105½, FreeSpirit 115,DriftOn 8
Jun. 7-39^{7}Det 1^{70} 1:46⅗ sy 6 107* 2 1 1^h 1^h OrosG^3 1100 75 Espinaca 114,Gyral 114,MelodyMaid 7
Jun. 3-39^{3}Det 1^{70} 1:47 sy 3½ 112 3 4 4^6 4^5 OrosJE^7 1100 68 LowCuts 109,MelodyM'd111,Espinaca 7
May24-39^{7}Det 1^{70} 1:45⅗ ft 11 5 ♦109* 2 2 2^h 5^1 OrosG^4 1250 79 Espinaca 114,Respha111,DerbyDawn 10
May20-39^{7}Det 1^{70} 1:46 gd 9-5 ♦112 4 1 1^1 1^{1¼} OrosJE^8 1100 78 Me.Time 109,WilliamV.114,N'sPride 12
July 10—A.P—1m ft......1:48b June 19—Del—3-8 gd...... :38h May 31—Det—5-8 ft.....1:02⅖h

Imperial Jean ✕ 116 Owner, Decker & Meyers. Trainer, A. Meyers. 1937 record 1 0 0 0 $ —
1938 record 33 3 6 0 $ 2,060
B. g, 4, by Dark Hero—Frat Girl, by Pennant. $1600 1939 record 21 3 5 1 $ 2,200
Jul.15-39^{4}A.P 1$\frac{3}{16}$tc2:01⅘ ft 6 113* 6 6 5^8 6^{7¾} Wal'ceG^7 1600 57 Emporium 108, Sir Ajax 112, Penrill 8
Jul. 8-39^{8}A.P 1¼ 2:09⅕ gd 3½ 116 8 1 2^h 4^{1¼} Rob't'nA^8 c1250 57 Banola 106, Gyral 113, Whipstitch 8
Jun.28-39^{7}A.P 1⅛ 1:55⅖ gd 3½ 111 2 1 1^4 1^2 Robt's'nA^4 1250 60 Banola 106,ButterBeans 111,Cr'son 5
Jun.13-39^{7}L.F 1⅛ 1:58⅕ sl 17-5 114 3 2 4^4 4^{5½} RyanP^5 1250 47 C'dibre 111,Am.Emblem109,Sil'rKiev 7
Jun. 8-39^{7}L.F 1$\frac{1}{16}$ 1:52⅖ hy 21-10 ♦111 2 1 2^{nk} 2^5 RyanP^5 1250 45 SignUp 102½,NatalieAlice103,Actdine 5
May25-39^{8}L.F 1$\frac{1}{16}$ 1:47 ft 8 113 5 2 2½ 2^6 RyanP^2 1250 71 Pr'ceTorch 114,LaborDay110,Isolene 7
May 3-39^{8}C.D 1$\frac{1}{16}$ 1:48 ft 20 113 5 8 7^{14} 8^{13} RyanP^4 1250 62 Glasby108,ColonelEd 110,J'ieNuchols 12
Apr. 1-39^{8}O.P 1¼ 2:07⅘ ft 16-5 ♦108* 4 1 1^h 2^{nk} DupuyH^5 1250 74 Ho 108, Hoursend 105, Rich Girl 10
July 14—A.P—5-8 ft....1:05⅘h July 7—A.P—3-4 sl.....1:19⅖b June 26—A.P—3-4 ft....1:17⅘h

Swift Spot ✕ 108 Owner, Mrs. M. E. Parker. Trainer, T. J. Parker. 1937 record 5 0 0 0 $ —
1938 record 29 1 2 4 $ 1,150
Ch. f, 4, by Lord Swift—Hot Spot, by Friar Rock. $1600 1939 record 10 0 2 0 $ 250
Jul. 4-39^{8}A.P 1⅛ 1:52⅖ ft 20 104* 8 7 6^{14} 6^{14} OrosG^3 1500 61 SunMica 113,P'ssTorch111,LaborDay 8
Jun.30-39^{7}A.P 1$\frac{3}{16}$ 2:01⅗ gd 15 104* 4 5 5^{13} 4^{13} Caf'ellaM^3 2000 53 Nessus 116, Santan 116, HollImage 5
Jun.26-39^{7}A.P 1$\frac{1}{16}$tc1:47 ft 10 102* 2 6 6^{18} 6^{20} WallaceG^6 2000 54 Windshield 118,Russia111,M'sBaker 6
May10-39^{6}F.P 1^{70} 1:46⅖ gd 16 103* 3 5 4^{3½} 2^1 PrehmW^1 1700 73 Getalong 112,Molas'sBob109,Cristate 6
Mar.16-39^{6}F.G 1^{70} 1:44⅘ ft 19 99* 5 7 7^9 5^7 Tayl'rWL^3 1900 77 Enfin 107,Runmilton 109,LaborDay 8
Mar. 2-39^{6}F.G 1^{70} 1:47⅕ m 8 101 3 4 4^{8½} 5^{7½} Kr'vitzH^2 1900 64 Getal'ng 113,Runmilt'n112,OneNight 6
Feb.16-39^{6}F.G 1^{70} 1:44⅘ ft 30 96* 7 1 2^h 2^1 DupuyH^4 1900 83 FireAdv'e 112,Row'sC'mp106,Dedi'n 9
Feb. 7-39^{6}F.G 1$\frac{1}{16}$ 1:48 ft 68 93 6 7 7^{12} 7^{13} Han'erC^1 Allw 62 W.Stipend 93,Bl.Spook110,S.Adeline 7
July 19—A.P—1-2 hy.... :54⅗h June 29—A.P—1-2 gd... :51⅗h June 21—L.F—1-2 gd... :50⅕b

Santan ✕ 113 Owner, C. E. Davison. Trainer, C. E. Davison. 1937 record 20 1 5 1 $ 1,095
1938 record 16 7 0 4 $ 4,820
Ch. g, 6, by St. Henry—Ann C., by Rockminister. $1600 1939 record 6 0 1 0 $ 200
Jul.13-39^{8}A.P 1⅛ 1:52⅖ ft 9½ 115 4 3 4^6 5^{10} HauerH^7 2000 65 SunMica 118,Fr'coS'xon115,Pr'sT'ch 8
Jun.30-39^{7}A.P 1$\frac{3}{16}$ 2:01⅗ gd 6 116 3 2 2^3 2^{3½} HauerH^5 2000 62 Nessus 116,HollImage116,SwiftSpot 5
Jun.20-39^{7}L.F 1$\frac{1}{16}$ 1:50⅗ sl 39-10 114 6 6 6^{16} 6^{17} HauerH^4 2500 42 Nessus 110,Whichaw'y114,CountPan 7
Jun. 6-39^{7}L.F 1$\frac{1}{16}$ 1:47⅗ ft 16 115 3 2 3^2 4^5 HauerH^7 2500 69 Mayro 110,ChanceStar115,BlackGift 7
May29-39^{5}L.F ¾ 1:16⅕ sl 7 113 4 4 4^{7½} 4^{8¼} Yarb'yW^1 c2000 59 Polycletus 116,Maleman 113,Ladfield 7
May12-39^{4}C.D ⅞ 1:25⅕ ft 7½ 112 5 5 6^7 6^{16} PerkinsC^4 2200 71 P'eysPillar 112,E.Sailing105,AllLady 7
Oct.18-38^{6}Emp 1$\frac{1}{16}$ 1:47⅘ ft 7 117 1 3 3¾ 3^{2¼} RollinsC^1 2200 73 Action 112,CountDean 117, Cuckoo 6
Oct. 6-38^{7}Jam 1$\frac{1}{16}$ 1:48⅕ sy 6-5 ♦118 1 3 3^6 3^{11} RollinsC^1 2300 63 FirstBid 115,Bailiwick120,C'perTube 4
July 10—A.P—3-4 ft.......1:17b July 4—A.P—1-2 ft.... :50⅗b June 27—A.P—1m ft.....1:42⅘h

ENTRIES AND PAST PERFORMANCES
HOLLYWOOD PARK
SATURDAY, JULY 22

7th Hol

1 1-4 MILES (Out of Chute). (Seabiscuit, July 16, 1938—2:03⅘—5—133.) Second Running HOLLYWOOD GOLD CUP HANDICAP. $50,000 Added. 3-year-olds and upward.

Index No.	Post Pos.	Horse.	Best at Distance Track.	Wt	Time.	Age	Wt. Today
(77967)	4	Kayak II.	S.A	110	2:01⅖	4	125✕
(76870)	5	Cravat	Bel	121	2:02⅘	4	126✕
77967^2	6	Gosum	S.A	108	2:03⅕	5	109..
(77081)	7	Specify	S.A	115	2:02⅕	4	118✕
(78460)	3	Can't Wait	C.D	126	2:06	4	109✕
77081	2	Whichcee				5	114✕
77967^3	1	Olimpo				6	107✕

Kayak II. ✕ 125 Owner, C. S. Howard. Trainer, T. Smith. 1938 record 7 5 2 0 $ 4,180
Br. c, 4, by Congreve—Mosquita, by Your Majesty. 1939 record 6 5 0 1 $113,150
Jul. 4-39^{7}Hol 1⅛ 1:49⅘ ft 3-5 ♦120 3 1 1^{2½} 1^5 WoolfG^4 Stks 94 Gosum 107, Olimpo 107, FlyingWild 8
Mar. 4-39^{6}S.A 1¼ 2:01⅖ ft 3e 110 10 4 3^{1½} 1^{1¼} AdamsJ^{16} Stks 98 Whichcee 112,MainMan 117,Specify 16
Feb.18-39^{6}S.A 1$\frac{1}{16}$ 1:42⅖ ft 21-5 110 8 3 2^{2½} 1^n AdamsJ^{10} Stks 98 Specify 119,Whichcee 112,MainMan 13
Feb.14-39^{5}S.A 1$\frac{1}{16}$ 1:42⅗ ft 3-10 ♦120 1 1 1^2 3^{4¼} Cr'myleJ^2 Allw 93 B'tleTop 107,P'ttyCake105,Q'kDevil 6
Jan.25-39^{7}S.A 1 1:36 ft 3-5 ♦118 4 1 1^6 1^{4½} NevesR^7 Allw 92 Q'ickDevil 118,Masker115,Muscatine 8

Cravat ✕ 126 Owner, T. B. Martin. Trainer, B. Walters. 1937 record 10 2 2 0 $ 3,380
1938 record 15 3 3 5 $35,125
B. c, 4, by Sickle—Frilette, by Man o' War. 1939 record 8 3 0 2 $61,900
Jun.24-39^{5}Aqu 1⅛ 1:48⅕ ft 3 ♦126 4 6 4^1 1^1 JamesB^6 Stks 97 O.Ketcham 101,T.Ch'f112,Can'tWait 8
May30-39^{5}Bel 1¼ 2:02⅘ ft 4 121 5 2 1^2 1^2 W'tropeJ^5 Stks 90 Th'giving 120,Handcuff110,Pompoon 6
May20-39^{4}Bel ¾ 1:11⅘ ft 10 122 5 5 5 5^{3¾}†PetersM^4 GrB 82 ArielToy 110, Entracte 109,Spillway 5
†Placed third through disqualification.
May10-39^{6}Pim 1$\frac{3}{16}$ 1:58⅗ gd 6½ 121 12 9 9^{11} 7^{8½} W'ropeJ^{14} Stks 78 SirDamion 113,Tat'dema'n111,Jacola 14
Mar.11-39^{6}S.A 1½ 2:30⅖ ft 49-10 118 13 6 2½ 1^3 W'ropeJ^{14} Stks 91 Today 111,Jacola 116,Honey Cloud 19
Mar. 4-39^{6}S.A 1¼ 2:01⅖ ft 47-10 120 13 7 7^{17} 7^{11} Rob'nA^{11} Stks 87 KayakII. 110,Whichcee112,MainMan 16
Feb.25-39^{6}S.A 1⅛ 1:49⅖ ft 11 118 13 12 7^{18} 4^7 Rob'ts'nA^3 Stks 84 Whichcee 109,Today112,Congressm'n 17
Feb. 1-39^{5}Hia ⅞ 1:23⅖ ft 7½ 120 4 4 4^3 3^{1½} Wr'tWD^1 GrA 91 Pasteurized 122,B'rFly105,Ar.Bearer 4
June 23—Bel—1-2 ft.... :49⅖h June 21—Bel—1m ft......1:40h June 17—Bel—1 1-8 ft...1:53⅗h

Gosum 109 Owner, N. A. Howard. Trainer, G. Philpot. 1937 record 13 3 3 0 $ 3,825
1938 record 6 1 2 1 $12,900
B. h, 5, by Hotweed—Slow and Easy, by Colin. 1939 record 12 2 1 1 $15,700
Jul. 4-39^{7}Hol 1⅛ 1:49⅘ ft 33-10e 107 1 2 2^{2½} 2^5 Leish'nW^1 Stks 89 KayakII. 120,Olimpo 107,Flying Wild 8
Jun.29-39^{6}Hol 1$\frac{1}{16}$ 1:44⅕ ft 13-5 117 3 4 1^4 1^{3½} Leish'nW^3 GrC 92 Sweepalot 110,C'tAtlas 107,P'yCake 5
Jun.20-39^{6}Hol 1 1:38 ft 6½ 118 2 5 5^{7½} 5^{4¾} McCuneD^2 GrC 84 NoDice 115,Patty Cake 107,Sw'palot 5
Jun.14-39^{6}Hol ⅞ 1:24⅕ ft 17 115 6 4 3^{nk} 4^{1¼} McCuneD^3 Stks 93 L'dingArticle 117,Galapas113,NoDice 8
Jun. 3-39^{7}Hol 1$\frac{1}{16}$ 1:43 ft 13 108 4 5 4^{8½} 3^6 McCuneV^4 Stks 92 Main Man 117,Whichcee 117,Specify 6
Mar.11-39^{6}S.A 1½ 2:30⅖ ft 49-10e 110 8 7 5^5 6^{9½} GrayA^{17} Stks 81 Cravat 118, Today 111, Jacola 19

Specify ✕ 118 Owner, Silver State Stable. Trainer, A. A. Baroni. 1937 record 9 5 0 3 $ 3,890
1938 record 10 4 2 2 $37,100
Ch. g, 4, by Jamestown—Designate, by Bud Lerner. 1939 record 7 3 1 0 $31,125
Jun.24-39^{7}Hol 1 1:36⅗ ft 9-5 118 1 1 1^{1½} 1^1 CorbettC^2 Stks 97 MainM'n 118,Fly'gWild102,Whichcee 4
Jun. 3-39^{7}Hol 1$\frac{1}{16}$ 1:43 ft 13-10 ♦122 1 1 2^3 4^{6¼} CorbettC^3 Stks 92 MainMan 117, Whichcee 117, Gosum 6
May21-39^{7}B.M 1$\frac{1}{16}$ 1:45⅘ sl 2-5 ♦121 3 1 1^5 1^{1½} CorbettC^4 Stks 80 St'sAlone 113,Sw'palot112,BossM'tin 5
Mar. 4-39^{6}S.A 1¼ 2:01⅖ ft 5½ 115 6 2 2^h 4^{3¾} CorbettC^4 Stks 94 KayakII. 110,Whichcee112,MainMan 16
Feb.18-39^{6}S.A 1$\frac{1}{16}$ 1:42⅖ ft 4 ♦119 1 1 1^{2½} 2^n CorbettC^5 Stks 98 KayakII.110,Whichcee 112,MainMan 13
Jan.28-39^{6}S.A ¾ 1:10⅕ ft 4½ 118 6 4 3^{1½} 1^n AdamsJ^4 Stks 95 MainMan 117,Airflame120,L'gArticle 12

Can't Wait ✕ 109 Owner, M. Selznick. Trainer, J. T. Taylor. 1937 record 10 5 1 1 $11,850
1938 record 15 1 4 1 $13,980
Ch. c, 4, by Victorian—Winged Bee, by Infinite. 1939 record 5 2 1 0 $ 4,530
Jul.11-39^{6}Hol 1 1:37 ft 17-5 120 7 5 3¼ 1^h S'ndersW^2 GrC 94 FlyingWild 106,Sorteado108,Galapas 7
Jun.24-39^{5}Aqu 1⅛ 1:48⅕ ft 10 112 6 3 3¾ 4^2 WagnerJ^4 Stks 95 Cravat 126,OurKetcham 101,T.Chief 8
Jun.17-39^{4}Aqu ⅞ 1:22⅘ ft 8 112 6 4 3^{2½} 2^5 JamesB^5 Stks 91 F'ngFox 119,R'ghTime 119,TheChief 7
Jun. 8-39^{4}Aqu 1 1:36⅖ ft 2½ ♦114 6 4 3^{3½} 5^{11} Wr'tWD^4 Stks 79 LovelyNi't 106,H'lfly 113,Fight'gFox 6

Whichcee ✕ 114 Owner, A. C. T. Stock Farm. Trainer, D. Cannon. 1937 record 6 3 0 0 $10,250
1938 record 10 1 4 1 $15,125
B. g, 5, by Whichone—Glacee, by Ed Crump. 1939 record 7 1 3 1 $35,950
Jun.24-39^{7}Hol 1 1:36⅗ ft 5½ 114 4 4 4^{10} 4^{11} LaidleyO^1 Stks 86 Specify 118,MainMan118,Fly'gWild 4
Jun. 3-39^{7}Hol 1$\frac{1}{16}$ 1:43 ft 3 117 2 3 3^5 2^6 LaidleyO^1 Stks 92 Main Man 117, Gosum 108, Specify 6
May30-39^{7}Hol ¾ 1:10⅘ ft 22-5e 117 6 7 4^{4½} 2^{1¼} LaidleyO^3 Stks 96 DonMike111,Sp'd toSp'e113,MainM'n 11
Mar.11-39^{6}S.A 1½ 2:30⅖ ft 16-5 117 2 3 7^{7½}18^{21} JamesB^4 Stks 70 Cravat 118, Today 111, Jacola 19
Mar. 4-39^{6}S.A 1¼ 2:01⅖ ft 6½ 112 5 1 1^h 2^{1¼} JamesB^{10} Stks 97 KayakII. 110, MainMan 117, Specify 16
Feb.25-39^{6}S.A 1⅛ 1:49⅖ ft 5½ 109 2 1 1^4 1^{2½} JamesB^9 Stks 91 Today 112,Congressman 105, Cravat 17
Feb.18-39^{6}S.A 1$\frac{1}{16}$ 1:42⅖ ft 15 112 2 2 3^3 3^{4½} JamesB^3 Stks 93 KayakII. 110, Specify 119, MainMan 13

Olimpo ✕ 107 Owner, Binglin Stable. Trainer, L. C. Howard. 1938 record 3 0 1 0 $ 425
B. h, 6, by Fogon—Ona, by Rico. 1939 record 12 4 1 1 $ 6,450
Jul. 4-39^{7}Hol 1⅛ 1:49⅘ ft 6½ 107 4 6 3^{6½} 3^{8½} McC'bsK^5 Stks 85 Kayak II. 120,Gosum 107,FlyingWild 8
Jun.24-39^{6}Hol ⅞ 1:23⅗ ft 37-10 117 1 4 2^h 1^{1¼} McC'bsK^3 Allw 97 ArielCross 117,Routine 111,Gallaclay 6
Jun.17-39^{6}Hol 1$\frac{1}{16}$ 1:45 ft 7-5 ♦114 3 4 1^h 1^n BalaskiL^7 Allw 88 Best Beau 114, Masker 109,Wildland 9
Mar.11-39^{6}S.A 1½ 2:30⅖ ft 22 107 4 5 6^{7½} 5^{9½} VarnerR^7 Stks 81 Cravat 118, Today 111, Jacola 19
Mar. 4-39^{4}S.A 1$\frac{1}{16}$ 1:43⅘ ft 12 116 10 7 3^{2½} 1^h VarnerR^{11} GrD 91 St'dsAlone 116,Falerno 115,Ench'ed 11

HAGERSTOWN ENTRIES

(Weather clear; track slow.)

For Hagerstown Telephone Codes use Post Position number shown immediately before the names of all the horses appearing in the entries.

"DAILY DOUBLE"—FIRST AND SECOND RACES.

Racing starts at 2:00 p. m. (Chicago time, 2:00 p. m.).

First Race—About 6 1-2 Furlongs.

Purse $400. 3-Year-Olds and Upward. Claiming.

Index No.	Post Pos.	Horse.	Best at Distance Track. Wt. Time.	Age	Wt. Today
65972^2	3	By Surprise		7	108✕
78691	14	Dolled Up		6	108✻
78691^3	10	Sparkling		4	108✻
78690	6	Bursting		5	108✕
78523	2*	Stenographer (M)		4	103..
77856	1	Goodworth (M)		5	113..
76239	4*	Winking Moon (M)		3	103..
78524	5	Halo		5	108✻
77853	7	Night Rider (M)		3	108..
78692	8	Home Hunter		3	108✕
78525	9	Isle o' Joy		5	108..
78691	11	Sour Cherry (M)		3	103..
78694	12	Dixie S.		4	108✻
77581	13	Mr. Melvin		7	113✕

Second Race—About 6 1-2 Furlongs.

Purse $400. 3-Year-Olds and Upward. Claiming.

78866	3	Timetta	3	107✕
77260^2	8	Alice Dodge	3	104✕
78690	4	Landsman	8	112✕
78944	11	Lady Timarole	3	107✕
78692^3	12	Flag Etta	3	104✕
78116	6	Blue Prelude	4	112✕
61287	1	Swing King (M)	4	112..
78345	2	Oriental Miss	6	112✕
75686	5*	Evening Gown	7	102✕
78598	7*	Star Turn	7	107✕
76424	9	Autumn Echo	3	104✕
78943	10*	Jackfull	6	102✕
79096	13	Nervy Nella	7	107✕

R. C. Watts and Mrs. V. T. Carter entry—Autumn Echo, Lady Timarole.

Third Race—About 5-8 Mile.

(Mason Dixon Course).

Purse $400. 2-Year-Olds. Allowances.

78522^2	1	Nanci's Best	114..
78522	8	Doctor's Nurse	114✕
78942^2	6*	Mary's Lassie	109✕
78942	2	Engles Charm (M)	110..
	4	Hatteras Light (M)	110..
78942	7	Sizzling Zero (M)	107..
78522	3	Fair Haired (M)	107..
77317^3	5	Sir Ligure (M)	110..

J. F. Adams entry—Mary's Lassie, Sizzling Zero.

Fourth Race—About 6 1-2 Furlongs

Purse $400. 3-Year-Olds and Upward. Allowances.

78600	2*	TAVERN	4	108✕
78368^3	1*	Pansy's First	5	103✕
78600	7*	Enthusiasm	7	113✕
78943^3	4	Royal Veil	9	115✕
(78117)	5	Miss Dolly Kay	4	108✕
79010	3*	Son o' Sting (M)	7	108..
78526	6	Beaming Lady	3	103✻
78600^2	8	Charming Boy	4	115✕

Fifth Race—About 1 1-16 Miles.

Purse $500. 3-Year-Olds and Upward. Handicap.

78601^2	3	Trivet	4	107✕
(78526)	7	Royal Business	4	118✕
78368^2	9	Sky Hostess	6	116..
(78869)	2	Big Mum	5	106✕
78868	5	Runanstay	8	101✻
78574	4	High Color	11	102✕
77950^3	1	Lena Girl	3	104✕
(78368)	6	Wise Sister	7	118✕
78526	8	Bargain Boy	6	110✕
78194	10	Dun Lucky	5	116✕

E. Johnston entry—Royal Business, Dun Lucky.

Sixth Race—About 1 1-16 Miles.

Purse $400. 3-Year-Olds and Upward. Claiming.

78696^3	3	Asterisk (M)	3	102✕
78941	9*	Gracky	4	102✕
78603	10	Cora Kay	7	107✕
78946	5	Top Shell	6	107✕
78370	1	Petee Lad	6	112✕
78870	2	Justa Pilgrim	5	107✕
78945	4*	The Swagman	6	107✕
78452	6	Revelstoke	6	112✕
78870^3	7	Counter Pass	6	109✕
78944^3	8	Game Chaser (M)	3	102✻
79011^2	11	Emma H.	3	102✕
79007^2	12*	Green Water	4	107✕
79011	13	Lacey Miss (M)	3	102✻
78119	14	Channing	6	112✻

Seventh Race—About 1 1-8 Miles.

Purse $400. 3-Year-Olds and Upward. Claiming.

79012^2	4	Luna Bright	8	107✕
78371^2	3	Jimmy D.	11	112✕
78945	8*	Deepwick	5	107..
78945^2	9	Huppy	8	117✕
79013^2	12*	Venetian	9	112✕
(79013)	14*	Boeralice	4	107✕
78528	1	Famous Clayton	7	114✻
78602	2*	Krakatoa	7	107✕
79007	5	Santa Marita	5	107✻
78946^2	6	Chatterdoo	8	112✕
78946	7	Stepee	7	107✕
79013	10*	Westko	11	107✕
79012	11	Lady Cirek	7	107✕
79012	13	Flying Clown (M)	8	112..

H. B. Davis and D. L. Schoelkopf entry—Famous Clayton, Santa Marita.

Eighth Race—About 6 1-2 Furlongs.

(Substitute.)

Purse $400. 3-Year-Olds and Upward. Claiming.

(77726)	4*	Bright Brian	8	110✕
78525^2	7	Miss Chicro	7	108✕
(78449)	9	Scoutallow	4	113✕
79093	11	Kenner	5	113✕
78941^3	10	Shanteb	5	113✕
79008	6	Baldy	8	113✕
75243	1	Sumac	6	108✕
78598	2	Radial	10	108✕
79010	3	Tweety	5	108✕
79007	5	Judith B. (M)	6	108..
78940	8	Hagerstown Jr. (M)	4	113✻

WON THIRTY-TWO RACES

Lady Irma, granddam of the two-year-old winner, Counselloress, was a distinguished race mare. She won thirty-two races, including stakes, and set a track record at the old Santa Anita track in California.

SUFFOLK DOWNS

BOSTON, MASS., FRIDAY, JULY 21, 1939.—Suffolk Downs (1 mile). Fifty-ninth day. Eastern Horse Association. Summer meeting of 60 days. Bahr Stall Gate used. (Jones Camera). Weather clear.

Steward representing Massachusetts State Racing Commission, F. J. Bryan. Stewards of Meeting, T. Thorp, W. Almy, Jr., and C. Parke. Judges, S. Brown, O. E. Pons, Jr., and H. Dernham. Starter, R. B. Frend. Racing Secretary, C. J. McLennan.

Racing starts at 2:15 p. m. (Chicago time, 1:15 p. m.). W indicates whip, S spurs, B blinkers. Figures in parentheses following the distance of each race indicate horse, date, track record, age of horse and weight carried. *Indicates apprentice allowance of 5 pounds; **7 pounds; ***10 pounds.

FIRST RACE
79052
July-21-39-Suf

1 MILE. (Clingendaal, Aug. 14, 1937—1:36—3—124.) Purse $1,000. 4-year-olds and upward. Claiming. Non-winners at one mile or over since May 25. Weight, 118 lbs. Non-winners since June 20 allowed 3 lbs.; since May 15, 6 lbs. Claiming price, $1,250.

Net value to winner $700; second, $150; third, $100; fourth, $50.

Index	Horses	Eq't	A	Wt	PP	St	¼	½	¾	Str	Fin	Jockeys	Owners	Equiv. Odds Str't
78236	ERECH	wB	8	112	2	1	8^{nk}	8^{h}	4^{nk}	$2^{1½}$	1^{h}	BergerM	Mrs F P Haldy	3060-100
78081*	M'S HOLLYWOOD	wsB	4	103	9	7	$2^{1½}$	1½	$1^{1½}$	1^{h}	2^{1}	TaylorWL	J Lombardo	750-100
78565*	GUILD	w	4	106	11	4	6^{1}	7^{1}	5^{1}	3^{nk}	$3^{1½}$	RobartE	G Felkner	180-100
78742	STAR LOOM	wB	5	108	3	3	10^{2}	9^{h}	$10^{2½}$	6½	4^{h}	SmithE	H E Enger	2030-100
78081	PRIPO	wB	4	108	1	5	12	12	8^{h}	$8^{1½}$	5^{h}	AdamsJ	R S McDonnell Jr	3830-100
78634^{2}	QUATERNARY	wB	4	107	7	8	3^{nk}	3^{nk}	2^{h}	4^{h}	6^{2}	McDonaldR	T J Collins	360-100
68958	Y'NKEE SKIPPER	wB	6	112	10	6	4½	4^{1}	3^{nk}	5^{nk}	$7^{1½}$	MastrianniJ	J Jenard	1570-100
78236	OFFICIATE	w	5	112	4	2	5^{h}	5^{h}	6^{nk}	7^{2}	8^{2}	DuppsL	Fanfare Farms	410-100
77203*	MAMA'S BOY	wB	4	107	8	12	7^{1}	6^{nk}	9^{nk}	9^{h}	9^{nk}	MoloneyC	Mrs W H Denham	2000-100
78236	WAYALOFT	w	6	112	6	9	1^{h}	2½	7^{2}	10^{1}	10½	CraigA	R Hyman	12700-100
78410*	DAWN LIGHT	w	4	108½	5	10	$11^{2½}$	11^{1}	$11^{2½}$	11^{2}	$11^{1½}$	PeckJ	F S Trumbull	17900-100
77914	GENAIBI	wB	5	111½	12	11	9^{h}	10^{2}	12	12	12	LynchJ	Mrs F C Malone	11090-100

Time, :24, :48, 1:13⅘, 1:40⅘. Track fast.

	$2 MUTUELS PAID			OFFICIAL BOOKING ODDS		
ERECH	$63.20	$17.60	$ 7.60	3060—100	780—100	280—100
MISS HOLLYWOOD		8.20	4.80		310—100	140—100
GUILD			3.00			50—100

Winner—Ch. g, by Enoch—Violet Blue, by Rock View (trained by F. P. Haldy; bred by Mr. M. L. Allen). Winner entered to be claimed for $1,250.

WENT TO POST—2:21. AT POST—2 minutes.

Start good and slow. Won driving; second and third the same.

ERECH, away fast but unable to keep pace during the first half mile, began bettering his position on the outside during the last three-eighths and, closing with a rush through the stretch, was along in the closing strides. MISS HOLLYWOOD disposed of WAYALOFT for the lead, opened up a good advantage and, fighting it out stubbornly when challenged, was not quite good enough. GUILD, in close quarters repeatedly during the run through the back stretch, closed willingly in the stretch drive. STAR LOOM, shuffled back in the run to the first turn, came stoutly in the last five-sixteenths. PRIPO made up much ground. QUATERNARY tired under urging during the closing drive. YANKEE SKIPPER raced well for five-eighths. WAYALOFT tired.

Scratched—78900 My Gracious, 113; 78485^{3}Grandpas Boy, 107; 68871 Pete Sand, 112; 78900 Apprehend, 115.

Overweight—Miss Hollywood, 1 pound; Guild, 4; Star Loom, 1; Pripo, 1; Dawn Light, 1½; Genaibi, 1½.

Medway Stable claimed Guild for $1,250.

SECOND RACE
79053
July-21-39-Suf

3-4 MILE (Out of Chute). (Appealing, July 26, 1937—1:09⅗—4—117.) Purse $1,000. 3-year-olds. Claiming. Non-winners since May 14. Weight, 118 lbs. Non-winners of three races in 1939 allowed 3 lbs.; two races, 5 lbs.; one race, 8 lbs. Claiming price, $1,600; if for less, 1 lb. allowed for each $100 to $1,300.

Net value to winner $700; second, $150; third, $100; fourth, $50.

Index	Horses	Eq't	A	Wt	PP	St	¼	½	Str	Fin	Jockeys	Owners	Equiv. Odds Str't
68875	BREADANBUTTER	wB		107	3	3	$1^{1½}$	1^{1}	1½	1^{1}	DuppsL	D Homewood	530-100
78484^{2}	PLOT	w		105	11	2	4^{nk}	4^{2}	2^{2}	$2^{2½}$	SeaboG	R H Heighe	380-100
78326	THE TROUT	wB		107	4	4	3^{2}	$3^{1½}$	4^{2}	$3^{1½}$	EccardR	Hambla Bauer	960-100
78739	DONA MONTEZ	wB		105	2	6	2^{h}	2^{nk}	3½	4^{nk}	LeBlancE	A Nowak	8280-100
78820*	MAEWHISK	wB		108	10	1	8^{1}	6^{nk}	5^{1}	5^{nk}	MoloneyC	G R Watkins	3590-100
78326	MUGAL	wB		106	5	5	5^{1}	$5^{1½}$	6^{1}	6^{nk}	RobartE	Mrs M A Smith	790-100
76555	BISSAKERRY	wB		113	9	11	11	11	$8^{1½}$	7^{nk}	RosenJ	Mrs L A Brusie	360-100
78737^{2}	MARTIN BOY	wB		109	7	9	10^{h}	9^{2}	7^{h}	8^{2}	BergerM	A Gaignard Jr	570-100
78326	GENERAL R.	wB		112	8	10	9^{nk}	10^{nk}	10½	$9^{1½}$	LynchJ	E A Rotelli	8890-100
78484	CARRAIGEEN	wB		108	6	8	$7^{1½}$	7½	9^{1}	10½	AdamsJ	Mrs E Denemark	850-100
78739*	EXPRESS	wB		104½	1	7	6^{h}	8^{1}	11	11	PlacintoR	A A Crabbe	3940-100

Time, :22⅘, :46⅘, 1:12⅖. Track fast.

	$2 MUTUELS PAID			OFFICIAL BOOKING ODDS		
BREADANBUTTER	$12.60	$ 7.40	$ 6.20	530—100	270—100	210—100
PLOT		5.60	3.80		180—100	90—100
THE TROUT			6.60			230—100

Winner—B. f, by Infinite—Lawless Lady, by Mad Hatter (trained by H. W. Jackson; bred by Mr. A. G. Vanderbilt). Winner entered to be claimed for $1,600.

WENT TO POST—2:53. AT POST—2½ minutes.

Start good and slow. Won driving; second and third the same.

BREADANBUTTER raced to the front in the opening strides, moved into a good lead and, rated along under slight restraint, met a determined bid from PLOT when reaching the stretch to draw clear at the end. PLOT, restrained for the first half mile, moved up stoutly when called upon, then moved up menacingly, but gave way during the last sixteenth mile. THE TROUT raced forwardly placed the entire trip and held on willingly to the close. DONA MONTEZ, prominent all the way, was pinched back nearing the stretch turn and faltered in the last three-sixteenths. MAEWHISK closed a big gap. MUGAL was unable to reach the leaders. MARTIN BOY was outrun. BISSAKERRY and CARRAIGEEN were outrun.

Scratched—78560 Proud King, 112; 78237^{3}Cantamore, 108.

Overweight—The Trout, 2 pounds; Breadanbutter, 2; Dona Montez, 1; Mugal, 1; Martin Boy, 1; Carraigeen, 3; Express, 1½.

THE "DAILY DOUBLE" ON FIRST AND SECOND RACES PAID $584.40 FOR $2.
(ENTRIES RUN AS ONE HORSE—FIELD HORSES INDIVIDUALLY.)

THIRD RACE
79054
July-21-39-Suf

5-8 MILE. (Jewell Dorsett, July 8, 1936—:58⅘—2—109.) Purse $1,000. 2-year-olds. Claiming. Non-winners of two races. Weight, 118 lbs. Maidens allowed 5 lbs. Claiming price, $1,500.

Net value to winner $700; second, $150; third, $100; fourth, $50.

Index	Horses	Eq't	A	Wt	PP	St	¼	½	Str	Fin	Jockeys	Owners	Equiv. Odds Str't
78736	BUZZ ME	w		110	12	2	$2^{2½}$	1^{1}	1^{2}	1^{h}	KrovitzH	A S Pierce	1030-100
78736*	DAN'S FOLLY	wB		105	10	5	4^{1}	4^{2}	$3^{1½}$	2½	FriedmanC	D J Sullivan	1260-100
78736^{3}	SHAILLEEN	w		114	5	1	5^{2}	3^{nk}	4^{1}	3^{2}	FaustF	E W Ferry	270-100
75678	JIMMIE TOM	w		113	11	4	1^{nk}	2^{1}	2^{h}	$4^{1½}$	SeaboG	Elrod & Dupuy	590-100
74430	SUN IVY	w		110	2	7	6^{nk}	8½	$5^{1½}$	5^{1}	BergerM	Tranquility Farm	1190-100
78818	SUPREMA	w		115	9	3	3½	$5^{1½}$	6^{h}	6½	SmithE	H P Headley	870-100
78561^{2}	CHANALIS	wB		110	1	8	8^{nk}	6^{h}	7½	7^{h}	AdamsJ	Reynolds Bros	590-100
78818*	KANTAR ALONG	w		108	3	10	10½	7½	8^{1}	$8^{1½}$	RobartE	Mrs W H Cane	2950-100
78818	TOTACHE	wB		118	4	9	9^{2}	9^{2}	9^{2}	9^{2}	DuppsL	King Ranch	1360-100
78736	WESTLY	wB		113	7	12	7^{h}	10½	10^{1}	$10^{1½}$	DonosoR	H W Frost Jr	3750-100
78736	POMPE GRANDE	wB		112	8	6	11^{2}	11^{2}	$11^{2½}$	11^{4}	HardyL	H M Babylon	1310-100
77657	JUNGLE JACK	wB		113	6	11	12	12	12	12	RosenJ	Mrs W E Jones	5820-100

Time, :23, :47, 1:00⅕. Track fast.

	$2 MUTUELS PAID			OFFICIAL BOOKING ODDS		
BUZZ ME	$22.60	$11.00	$ 6.00	1030—100	450—100	200—100
DAN'S FOLLY		17.20	8.80		760—100	340—100
SHAILLEEN			3.80			90—100

Winner—Ch. f, by Wise Counsellor—Wild Hopes, by Thundering (trained by F. Preece; bred by Regan Farm). Winner entered to be claimed for $1,500.

WENT TO POST—3:25. AT POST—3½ minutes.

Start good and slow. Won driving; second and third the same.

BUZZ ME had speed from the start, shook off JIMMIE TOM, opened up a good lead, but was doing her utmost at the close to hold DAN'S FOLLY safe. The latter, unable to reach the leaders early, came to the outside in the stretch and closed with a rush. SHAILLEEN, away fast, dropped back in the first quarter mile, began bettering her position thereafter and closed with good energy. JIMMIE TOM faltered through the last eighth. SUN IVY closed some ground. SUPREMA was unable to close any ground under urging. CHANALIS was unable to threaten. WESTLY ran into close quarters when moving up. JUNGLE JACK trailed throughout.

Scratched—78736 American Money, 113.

Overweight—Shailleen, 4 pounds; Pompe Grande, 2.

Apprentice allowance waived—Westly.

FOURTH RACE
79055
July-21-39-Suf

5-8 MILE. (Jewell Dorsett, July 8, 1936—:58⅘—2—109.) Purse $1,000. 2-year-olds. Claiming. Weight, 120 lbs. Non-winners of two races allowed 3 lbs.; maidens, 6 lbs. Claiming price, $2,500; if for less, 2 lbs. allowed for each $250 to $2,000.

Net value to winner $700; second, $150; third, $100; fourth, $50.

Index	Horses	Eq't	A	Wt	PP	St	¼	½	Str	Fin	Jockeys	Owners	Equiv. Odds Str't
(78558)	BLARE	wB		120	10	9	6^{nk}	$3^{1½}$	1^{1}	1^{2}	SeaboG	J V Stewart	1560-100
78637	AMBUSCADE	w		114	2	1	3^{nk}	2^{h}	2½	2^{1}	SmithE	H P Headley	360-100
78076^{2}	TRAVIS L.	wB		113	5	2	1^{1}	1^{1}	3^{1}	3½	AdamsJ	Reynolds Bros	1160-100
78558^{2}	PANJAB	wB		118	7	5	7^{h}	5^{2}	4^{nk}	4^{h}	EccardR	Mrs H O Simmons	1910-100
(78076)	BLOB VOLT	w		118	6	3	2^{h}	4^{nk}	5^{nk}	5^{2}	BergerM	A Gaignard	1710-100
78637	SMILIN JACK	wB		117	1	10	$9^{2½}$	8^{2}	7^{1}	6^{nk}	RosenJ	Melmort Stable	610-100
78558*	MALAYAN	wB		115	9	8	$5^{1½}$	7^{nk}	6^{h}	7^{2}	TaylorWL	Mrs W H Cane	340-100
76554^{2}*	SATIN ROLLS	wB		111	8	6	4^{h}	6^{h}	8½	8^{nk}	RobartE	Mrs E Denemark	440-100
*	LOOKING GLASS	w		106	4	4	8^{1}	9^{2}	$9^{1½}$	9½	PackerM	N Palumbo	5230-100
(76554)*	LAURANA LYON	wB		112	3	7	10	10	10	10	FriedmanC	F C Travis	1100-100

Time, :23⅕, :47⅖, 1:00⅕. Track fast.

	$2 MUTUELS PAID			OFFICIAL BOOKING ODDS		
BLARE	$33.20	$12.60	$ 7.60	1560—100	530—100	280—100
AMBUSCADE		6.80	5.20		240—100	160—100
TRAVIS L.			7.40			270—100

Winner—Ch. g, by Strolling Player—Noise, by Spanish Prince II. (trained by J. V. Stewart; bred by Mr. H. C. McGehee). Winner entered to be claimed for $2,500.

WENT TO POST—3:58. AT POST—4½ minutes.

Start good and slow. Won ridden out; second and third driving.

BLARE, slow to begin, moved up on the outside in the last three-eighths, took command in the stretch and drew out in the last eighth. AMBUSCADE raced prominently placed throughout and held on willingly to the close. TRAVIS L. raced to the front in the opening strides, drew clear in the first quarter and, placed under punishment, held on willingly to the close, but was unable to cope with the bids of the first two. PANJAB closed ground during the final drive. BLOB VOLT had early speed. SMILIN JACK, pinched back soon after the start, made up some ground. MALAYAN was unable to reach the leaders. SATIN ROLLS was unable to keep up and lost considerable ground on the stretch turn.

Scratched—(75368)Philosopher, 120.

FIFTH RACE
79056
July-21-39-Suf

3-4 MILE (Out of Chute). (Appealing, July 26, 1937—1:09⅗—4—117.) Graded Allowances (Class C). Purse $1,200. 3-year-olds and upward. Fillies and mares. Non-winners since May 14 other than claiming. 3-year-olds, 110 lbs.; older, 120 lbs. Non-winners of $1,500 at any time allowed 3 lbs.; of $600 three times since September 1, 6 lbs.; of $700 since November 1 or a race of any value since May 1, 9 lbs.; of $600 at any time, 12 lbs. (Claiming races not considered.)

Net value to winner $825; second, $225; third, $100; fourth, $50.

Index	Horses	Eq't	A	Wt	PP	St	¼	½	Str	Fin	Jockeys	Owners	Equiv. Odds Str't
78241^{2}	MERRY GESTURE	wB	3	107	8	1	$3^{1½}$	3½	1^{1}	$1^{1½}$	DuppsL	J J Watts	340-100
78741	DOROTHY ROCK	w	4	114	5	7	$6^{2½}$	$5^{2½}$	$4^{1½}$	2½	AdamsJ	Mrs E Denemark	900-100
78905*	DRIFT ALONG	w	4	112	1	6	7^{1}	7^{2}	6^{4}	3^{nk}	RossRK	A C C Stable	310-100
78330^{2}*	OUR CREST	wB	6	106	3	3	2^{2}	1^{h}	3^{nk}	4^{h}	RobartE	Mrs J A Nix	210-100
78638*	RISSA	w	4	106	4	4	5½	$4^{1½}$	2^{h}	$5^{2½}$	FriedmanC	D J Sullivan	2140-100
78241^{3}	EVEN'G SHADOW	wB	4	111	6	2	1^{h}	2½	5^{nk}	6^{2}	CraigA	E D Shaffer	980-100
78331	GOOD ODDS	wB	3	105	7	8	8	8	7^{3}	7^{4}	SeaboG	Mrs F B Ponce	2310-100
50923*	DESGAI	wB	5	106	2	5	4^{1}	6^{nk}	8	8	McDonaldR	Mrs G Swett	2060-100

Time, :22⅘, :46⅖, 1:11⅕. Track fast.

	$2 MUTUELS PAID			OFFICIAL BOOKING ODDS		
MERRY GESTURE	$ 8.80	$ 4.80	$ 3.60	340—100	140—100	80—100
DOROTHY ROCK		8.80	4.80		340—100	140—100
DRIFT ALONG			3.60			80—100

Winner—Ch. f, by Zacaweista—Epitine, by Epinard (trained by Mary Hirsch; bred by Mr. P. T. Chinn).

WENT TO POST—4:32. AT POST—4 minutes.

Start good and slow. Won ridden out; second and third driving.

MERRY GESTURE followed along in close attendance of the pace while racing slightly restrained, came to the outside when reaching the stretch and, wearing down the leaders, drew out steadily. DOROTHY ROCK, unable to reach the leaders early, came determinedly in the stretch. DRIFT ALONG, far back for the first half mile, came wide into the stretch and closed with good energy. OUR CREST had good early speed, disputed the lead with EVENING SHADOW and faltered through the last three-sixteenths. RISSA, reserved early, saved ground entering the stretch and moved up threateningly on the inside, then faltered in the last eighth. EVENING SHADOW, much used in racing with OUR CREST, faltered after going a half mile. DESGAI had brief early speed.

Scratched—78638 Phara Belle, 101.

Overweight—Good Odds, 4 pounds.

SIXTH RACE
79057
July-21-39-Suf

1 1-16 MILES. (Kenyon C., June 3, 1938—1:43⅕—4—108.) Purse $1,000. 4-year-olds and upward. Claiming. Non-winners twice since May 14. Weight, 116 lbs. Winners since July 10, 2 lbs. extra. Non-winners since June 20 allowed 3 lbs.; since May 20, 6 lbs. Claiming price, $1,600.

Net value to winner $700; second, $150; third, $100; fourth, $50.

Index	Horses	Eq't	A	Wt	PP	St	¼	½	¾	Str	Fin	Jockeys	Owners	Equiv. Odds Str't
77997^{3}	OZARK	wB	4	110	4	5	6^{nk}	5^{2}	3^{2}	1^{nk}	1½	AdamsJ	Medway Stable	1330-100
(78156)*	BABY SWEEP	w	7	111	5	4	3^{1}	3^{nk}	2^{1}	2^{1}	2^{1}	TaylorWL	Mrs J Daly	920-100
78740	LADY MONTROSE	wB	6	106	9	10	10	10	6^{2}	3½	3^{2}	LeBlancE	Mrs S Orr	310-100
78333^{2}*	LITTLE BANNER	wB	5	106	6	9	9^{5}	9½	9½	6^{2}	4^{n}	RobartE	B A Dario	670-100
78361	STEEL KING	wB	4	113	10	1	5^{h}	6^{nk}	5^{nk}	4^{nk}	$5^{2½}$	DonosoR	Mrs S A Ketchell	1720-100
78824^{3}	RED GLARE	wB	4	105	8	2	$2^{2½}$	2^{1}	$1^{1½}$	5^{h}	6^{4}	KrovitzH	R E P Hoover	220-100
78565	KNI'T WARRIOR	wB	6	110	2	8	8^{2}	8^{2}	10	$8^{1½}$	$7^{1½}$	DuppsL	Mrs F B Ponce	1870-100
78824	ROCKY MEADOW	wB	4	110	1	7	7^{4}	7^{3}	$8^{1½}$	9^{2}	8^{3}	CraigA	Mrs A J McLaughlin	6770-100
(77909)	MAEBEAU	wsB	4	111	7	6	4^{nk}	$4^{1½}$	$4^{1½}$	7^{1}	9^{4}	SmithE	Mrs M H Charles	820-100
78156	ALARMING	wB	4	110	3	3	1½	1½	7^{nk}	10	10	MerrittR	J Denequolo	2190-100

Time, :23⅗, :47⅗, 1:13, 1:39⅗, 1:46⅖. Track fast.

	$2 MUTUELS PAID			OFFICIAL BOOKING ODDS		
OZARK	$28.60	$12.80	$ 7.80	1330—100	540—100	290—100
BABY SWEEP		9.20	5.20		360—100	160—100
LADY MONTROSE			5.20			160—100

Winner—B. g, by Distraction—At, by Luke McLuke (trained by G. Alexandra; bred by Mr. J. C. Milam). Winner entered to be claimed for $1,600.

WENT TO POST—5:06. AT POST—3½ minutes.

Start good and slow. Won driving; second and third the same.

OZARK was under slight restraint for five-eighths, moved up willingly on the outside through the stretch and, bearing in during the last eighth, held BABY SWEEP safe. The latter raced well placed from the start and, slightly reserved early, fought it out gamely in the closing drive. LADY MONTROSE would not extend herself during the early running, began bettering her position on the outside in the last three-eighths and closed gamely. LITTLE BANNER closed with a belated rush. STEEL KING was unable to engage the leaders. RED GLARE had good speed, then disposed of ALARMING and opened up a good lead, but faltered steadily through the stretch. KNIGHT WARRIOR was outrun. MAEBEAU quit. ALARMING had early speed and was eased up when he began tiring.

Scratched—78824 Miss Canron, 105.

Overweight—Lady Montrose, 1 pound; Little Banner, 3; Steel King, 3.

SEVENTH RACE
79058
July-21-39-Suf

1 1-16 MILES. (Kenyon C., June 3, 1938—1:43⅕—4—108.) Purse $1,000. 4-year-olds and upward. Claiming. Non-winners twice since May 14. Weight, 120 lbs. Non-winners since June 20 allowed 3 lbs.; since May 20, 5 lbs. Claiming price, $1,250; if for $1,000, allowed 3 lbs.

Net value to winner $700; second, $150; third, $100; fourth, $50.

Index	Horses	Eq't	A	Wt	PP	St	¼	½	¾	Str	Fin	Jockeys	Owners	Equiv. Odds Str't
78635^{2}	OUR TEDDY	ws	4	115	2	6	8^{nk}	$9^{2½}$	6^{2}	2^{nk}	1^{nk}	AshcroftJ	E Kelley	460-100
78332^{3}	EXHIBITOR	w	5	115	8	3	3^{h}	3½	3^{nk}	3½	2^{h}	DonosoR	G L Weiss	690-100
(78332)	STALAGMITE	wB	5	120	5	2	2^{h}	2^{1}	$2^{1½}$	$4^{1½}$	3^{h}	HardyL	J Lombardo	440-100
74492*	ERINS SUN	wB	5	112	1	1	1^{1}	1½	1^{1}	1^{h}	4^{2}	TaylorWL	L Pierce	1200-100
78825*	STEEPLETOP	wB	5	107	7	7	7^{nk}	8½	5^{nk}	$5^{1½}$	5^{2}	RobartE	Mrs W H Cane	510-100
77810^{2}	BRIGHT GEM	wsB	5	112	3	10	$9^{1½}$	7^{nk}	8½	7½	$6^{2½}$	SmithE	Mrs J V Stewart	1640-100
77300	SEA GULL	wB	6	109	4	5	6^{2}	6½	9^{2}	8½	7^{nk}	DuppsL	Mrs F B Ponce	2410-100
78635	INACTIVE	w	5	113	10	12	12	12	11½	$9^{1½}$	8^{h}	MooreG	Mrs M H Charles	5270-100
78563^{2}*	BOB C.	wB	4	112	9	4	4^{1}	4^{h}	4½	6^{2}	9½	PackerM	G Felkner	500-100
78564	UPSIDE DOWN	wB	7	117	11	11	10^{2}	10^{2}	10^{2}	10^{1}	10½	CraigA	Mrs F West	1820-100
78635*	BROWN MARVEL	w	5	115	6	8	5^{2}	$5^{1½}$	$7^{1½}$	11^{1}	11^{1}	McDonaldR	T J Collins	3920-100
78152	MYRON	wB	5	112	12	9	$11^{1½}$	11^{1}	12	12	12	LeBlancE	Oaktree Stable	3870-100

Time, :24, :48⅖, 1:13⅘, 1:40⅖, 1:47. Track fast.

	$2 MUTUELS PAID			OFFICIAL BOOKING ODDS		
OUR TEDDY	$11.20	$ 6.20	$ 4.80	460—100	210—100	140—100
EXHIBITOR		8.20	5.60		310—100	180—100
STALAGMITE			4.60			130—100

Winner—B. g, by Teddy—All Gone, by Last Coin (trained by E. Kelley; bred by Mr. G. N. Gilpin). Winner entered to be claimed for $1,250.

WENT TO POST—5:41. AT POST—1½ minutes.

Start good and slow for all but Upside Down and Inactive. Won driving; second and third the same.

OUR TEDDY, outrun for the first five-eighths, began bettering his position during the closing three-eighths, responded gamely to hard urging and, gaining a slight lead inside the last twenty yards, outlasted EXHIBITOR at the end. EXHIBITOR was prominent from the start and fought it out gamely in the stretch drive. STALAGMITE followed along in closest pursuit of the early pacemaker and fought it out courageously to the end. ERINS SUN had speed in pacemaking and only tired inside the final sixteenth mile. STEEPLETOP was unable to reach the leaders. INACTIVE, away slowly, was unable to reach the leaders. BOB C. tired. UPSIDE DOWN was away slowly and raced far back throughout.

Scratched—77300 Kindacorn, 105; 78825 Royal Flight, 114; 78080 Skipped, 107; 78490 Mahlette, 112.

Overweight—Inactive, 1 pound.

Apprentice allowance waived—Bright Gem.

EIGHTH RACE
79059
July-21-39-Suf

1 1-16 MILES. (Kenyon C., June 3, 1938—1:43⅕—4—108.) Purse $1,000. 3-year-olds and upward. Claiming. 3-year-olds, 110 lbs.; older, 120 lbs. Winners since July 1, 2 lbs. extra. Non-winners since June 20 allowed 3 lbs.; since May 14, 6 lbs. Claiming price, $2,000; if for less, 2 lbs. allowed for each $250 to $1,500.

Net value to winner $700; second, $150; third, $100; fourth, $50.

Index	Horses	Eq't	A	Wt	PP	St	¼	½	¾	Str	Fin	Jockeys	Owners	Equiv. Odds Str't
(78416)*	TOW ROPE	wB	4	117	2	1	2^{1}	1^{h}	1^{nk}	$1^{1½}$	1½	RobartE	Medway Stable	160-100
78743*	LOVICK	wB	4	115	6	5	3½	$4^{2½}$	2^{2}	2^{1}	$2^{1½}$	PackerM	A S Pierce	740-100
78743*	CONRAD MANN	wB	5	109	3	4	5^{4}	3^{h}	$3^{2½}$	3^{4}	3^{5}	RossRK	Oaktree Stable	370-100
(78080)	FLORIAN II.	wB	7	122	4	6	6	6	6	6	4^{n}	BergerM	Mrs F C Dunn	580-100
(78821)	JIM MIKE	wB	3	110	5	3	$4^{2½}$	5^{3}	$5^{2½}$	$4^{1½}$	5^{2}	AdamsJ	Mrs E Denemark	980-100
78075	SECOND HEAVEN	wB	3	104	1	2	$1^{1½}$	2^{nk}	4½	5^{nk}	6	CraigA	Mrs F West	500-100

Time, :24, :48⅖, 1:12⅘, 1:39⅗, 1:45⅗. Track fast.

	$2 MUTUELS PAID			OFFICIAL BOOKING ODDS		
TOW ROPE	$ 5.20	$ 3.40	$ 2.20	160—100	70—100	10—100
LOVICK		5.20	3.00		160—100	50—100
CONRAD MANN			3.00			50—100

Winner—Ch. g, by Martis—Unconcerned, by John P. Grier (trained by G. Alexandra; bred by Mr. E. K. Thomas). Winner entered to be claimed for $2,000.

WENT TO POST—6:11. AT POST—½ minute.

Start good and slow. Won ridden out; second and third driving.

TOW ROPE followed along in closest pursuit of SECOND HEAVEN during the early running, raced to the front when called upon, opened up a good lead when reaching the stretch and, hard ridden, had enough in reserve to withstand the closing bid of LOVICK. The latter, well placed all the way, responded gamely to pressure and closed with good courage. CONRAD MANN moved up gradually on the inside nearing the far turn, then dropped back suddenly, but was unable to close any appreciable amount of ground thereafter. FLORIAN II. dropped far out of contention, trailing until straightening out in the stretch. SECOND HEAVEN tired after displaying early speed.

Scratched—78743 Combahee, 112; 78743^{3}Miss Ponne, 112; (77424)Rollsbuzzy, 105; 77909 Pay Rack, 115; 78743 Fight Back, 109.

Overweight—Second Heaven, 2 pounds.

Mrs. S. Orr claimed Tow Rope for $2,000.

AMERICAN RACING MANUAL NOW ON SALE

LATONIA

LATONIA, KY., FRIDAY, JULY 21, 1939.—Latonia (1 mile). Twentieth day. Churchill Downs-Latonia, Inc. Summer meeting of 27 days. Bahr Stall Gate used. (Kuprion Camera). **Weather cloudy.**

Presiding Steward, C. F. Price. Associate Stewards, W. H. Shelley and C. B. Head. Placing Judges, J. T. Clark, L. C. Bogenschutz and H. B. Lindenberger. Starter, W. Hamilton. Racing Secretary, W. H. Shelley.

Racing starts at 4:30 p. m. (Chicago time, 4:30 p. m.). W indicates whip, S spurs, B blinkers. Figures in parentheses following the distance of each race indicate horse, date, track record, age of horse and weight carried. *Indicates apprentice allowance of 5 pounds; **7 pounds; ***10 pounds.

(SUBSTITUTE FOR ORIGINAL RACE DECLARED OFF.)

FIRST RACE
79068
July-21-39-Lat

3-4 MILE (Out of Chute). (Sun Flag, June 20, 1924—1:09⅘—3—107.) Purse $600. 3-year-olds. Claiming. Weight, 110 lbs. Winners, 3 lbs. extra for each race won since June 28. Claiming price, $1,000.
Net value to winner $425; second, $100; third, $50; fourth, $25.

Index	Horses	Eq't	A	Wt	PP	St	¼	½	Str	Fin	Jockeys	Owners	Equiv. Odds Str't
78585	TIPSY PUDDING	w		109½	2	6	1^{1}	1^{1}	1^{h}	1^{2}	LittrellJ	D B Midkiff	1650-100
78835*	VANTRYST	w		108	4	3	3½	2^{h}	2^{1}	2^{h}	HankeE	Williams Bros	790-100
77849^{3}	MISS TAOS	wb		106½	5	8	8^{1}	9	4½	3^{2}	MelocheT	A Shaffer	3830-100
78836^{3}	COLD MOON	wb		107	3	5	2^{1}	$3^{1½}$	3^{h}	4½	Fern'dezAJ	Gaines Bros	120-100
78267^{3}	TRYEM	wb		110	1	7	6^{1}	6^{1}	$5^{1½}$	5^{1}	GreeverK	Young & Rogers	330-100
78838	SPIKE McADAMS	wb		113	7	9	9	$8^{1½}$	7^{1}	6^{2}	CalvinC	Mrs L M Hall	6530-100
78587*	SERENATA MAID	w		100	8	1	4½	4^{h}	6^{h}	$7^{1½}$	FlinchumJ	E B McAtee	720-100
78587	RED BOMBER	wb		110	9	2	$5^{1½}$	5^{1}	$8^{1½}$	8^{2}	CornayW	R V Elliott & Son	5800-100
78834^{3}	MISS NADI	w		103	6	4	7^{h}	7^{1}	9	9	DurandoC	J F O'Neil	970-100

Time, :24⅖, :49⅖, 1:15⅖. Track slow.

	$2 MUTUELS PAID			OFFICIAL BOOKING ODDS		
TIPSY PUDDING	$35.00	$13.60	$ 8.40	1650—100	580—100	320—100
VANTRYST		7.80	5.60		290—100	180—100
MISS TAOS			18.00			800—100

Winner—Br. f, by Eternal—Bourbon Reel, by My Play (trained by B. S. Littrell; bred by Xalapa Farm). Winner entered to be claimed for $1,000.

WENT TO POST—4:31. AT POST—2 minutes.

Start good and slow. Won easily; second and third driving.

TIPSY PUDDING, slow to begin, was rushed into the lead on the inside within the first quarter, was rated along thereafter and had a bit in reserve at the finish. VANTRYST, a contender from the start, raced wide most of the way and tired in the last stages, but held MISS TAOS safe. The latter, way out of it early, began making up ground on the last turn working her way through the field, closed a good bit of ground in the stretch, but could not quite reach the winner. COLD MOON lost ground by racing on the outside and hung at the finish. TRYEM was forced to race wide throughout. SPIKE McADAMS tired badly. SERENATA MAID had speed for a half mile.

Overweight—Tipsy Pudding, 4½ pounds; Miss Taos, 1½; Cold Moon, 2; Miss Nadi, 3.

Apprentice allowance waived—Cold Moon.

SECOND RACE
79069
July-21-39-Lat

3-4 MILE (Out of Chute). (Sun Flag, June 20, 1924—1:09⅘—3—107.) Purse $600. 3-year-olds and upward. Claiming. Non-winners since June 28. 3-year-olds, 110 lbs.; older, 117 lbs. Claiming price, $1,000.
Net value to winner $425; second, $100; third, $50; fourth, $25.

Index	Horses	Eq't	A	Wt	PP	St	¼	½	Str	Fin	Jockeys	Owners	Equiv. Odds Str't
78920^{3}*	JACKEMMA	wb	5	107	2	4	1^{1}	$1^{1½}$	1^{1}	$1^{1½}$	FlinchumJ	Hammack & Briner	270-100
78917*	GENIE JR.	wb	8	112	3	5	5½	6½	$3^{1½}$	2^{2}	DurandoC	A Evans	890-100
78836^{2}*	DOLLY E.	wb	4	107	5	9	6^{h}	4^{1}	2^{h}	3^{3}	HankeE	F Sparks	180-100
78917	MADDENING	wb	7	112	1	8	$9^{1½}$	$8^{1½}$	6^{h}	4^{1}	GreeverK	I Gawthorp	520-100
78507	WISE CROSS	w	10	112	4	6	7^{h}	9^{2}	$5^{1½}$	5^{3}	SouthG	R L Davis	3330-100
78837^{3}	CLASHMAN	wb	4	117	7	7	4^{h}	2^{h}	4^{h}	6^{2}	LoTurcoA	C N Finch	1210-100
78582	DEBRIS	wb	4	117	6	3	$2^{1½}$	3^{h}	7^{1}	7½	HankaW	House & McKenna	1730-100
78508	SMUGGLED IN	wb	8	117	6	1	8^{3}	5^{1}	8^{1}	8^{1}	SislerL	T D Holloway	4580-100
78837*	ROSE RAY	w	4	107	8	2	3½	7^{1}	9^{1}	9^{4}	JonesRJ	Mrs H Weiner	8380-100
78916*	RIPPLEALONG	wb	6	107	10	10	10	10	10	10	HoltonF	J F O'Neil	2200-100

Time, :23⅗, :48⅗, 1:14⅘. Track slow.

	$2 MUTUELS PAID			OFFICIAL BOOKING ODDS		
JACKEMMA	$ 7.40	$ 3.80	$ 2.80	270—100	90—100	40—100
GENIE JR.		6.80	4.00		240—100	100—100
DOLLY E.			2.80			40—100

Winner—Br. m, by Hi-Jack—Emma Dear, by General Thatcher (trained by T. Trusler; bred by Mr. J. S. Hawkins). Winner entered to be claimed for $1,000.

WENT TO POST—4:55½. AT POST—2 minutes.

Start good and slow. Won easily; second and third the same.

JACKEMMA, well ridden, sprinted into a commanding lead soon after the start, saved ground throughout and won drawing away. GENIE JR., forced to race wide, moved around horses after a half mile and closed rapidly, but could not threaten the winner. DOLLY E. broke slowly, was rushed toward the leaders on the outside in the first half mile and fought gamely, but tired in the drive. MADDENING, racing in between horses, was in close quarters early, then was steered to the outside in the stretch and closed fast. WISE CROSS had no excuses. CLASHMAN had early speed, but quit in the strtch. DEBRIS quit. SMUGGLED IN never figured prominently.

Scratched—78837 Polisher, 112; 78181½ Top Glide, 112; 77931 Black Man Jr., 105; 78752 Helmor, 112. (78983) Rose K., 107.

Apprentice allowance waived—Maddening, Clashman.

THIRD RACE
79070
July-21-39-Lat

5 1-2 FURLONGS. (T. M. Green, June 7, 1909—1:05⅗—3—93.) Purse $600. 2-year-olds. Claiming. Weight, 116 lbs. Non-winners of two races allowed 3 lbs.; maidens, 5 lbs. Claiming price, $1,500; if for less, 1 lb. allowed for each $100 to $1,200.
Net value to winner $425; second, $100; third, $50; fourth, $25.

Index	Horses	Eq't	A	Wt	PP	St	¼	½	Str	Fin	Jockeys	Owners	Equiv. Odds Str't
(78753)	DUST OFF	w		113	6	2	3^{h}	3^{h}	2^{h}	1½	GreeverK	Young & Rogers	230-100
78261	PELL MELL	w		111	2	6	6^{h}	7	5½	2^{n}	FinnertyR	Calumet Farm	1870-100
70953	WHITE FEATHERS	w		106	5	5	5^{1}	5½	4^{2}	3^{3}	HankeE	F P Letellier	540-100
75560	GLORIOUS PAT	w		108	3	7	7	$6^{1½}$	7	4½	HankaW	W S Baker	3890-100
78583^{2}*	WILDA H.	w		103	7	4	4^{1}	4^{2}	6½	5½	FlinchumJ	Mrs J E Hankins	550-100
78662	DADDY	w		111	1	1	$1^{1½}$	1^{2}	$1^{1½}$	6^{3}	CornayW	H C Ragan	220-100
78586^{3}	MANINTHEMOON	w		110	4	3	$2^{1½}$	2^{h}	3^{h}	7	MayerJ	Mrs R J Murphy	750-100

Time, :24⅗, :49⅗, 1:02⅗, 1:09⅗. Track slow.

	$2 MUTUELS PAID			OFFICIAL BOOKING ODDS		
DUST OFF	$ 6.60	$ 3.60	$ 3.00	230—100	80—100	50—100
PELL MELL		9.20	4.20		360—100	110—100
WHITE FEATHERS			4.20			110—100

Winner—Ch. c, by Brilliant—Dustsweep, by Chance Shot (trained by J. D. Stevens; bred by Mr. J. B. Jones). Winner entered to be claimed for $1,500.

WENT TO POST—5:20½. AT POST—5 minutes.

Start good and slow. Won driving; second and third the same.

DUST OFF, under vigorous handling, was a sharp contender from the start, raced on the outside and moved into command in the last stages to hold on courageously. PELL MELL, in close quarters early, came with a good rush on the inside in the stretch, then suffered a bit of interference when pinned on the rail in the last stages by DUST OFF. WHITE FEATHERS, forced to take up when stumbling entering the upper turn, lost much ground, but closed with a brilliant rush and may have won had he not suffered the early handicap. GLORIOUS PAT, racing very greenly, broke slowly and bore out badly in the stretch, but reeled off terrific speed in the last stages. WILDA H. tired in the drive. DADDY led until well into the stretch, then quit badly.

Overweight—White Feathers, 1 pound.

Apprentice allowance waived—White Feathers.

(Continued on eighteenth page.)

INVADE LATONIA FOR STAKE

LATONIA, Ky., July 21.—Trainer Jack Hanover arrived here today from Chicago with Bala Ormont and Manie O'Hara, which will run as the entry of Edwin Axton and Hyman Friedberg in Saturday's Enquirer Handicap. Bala Ormont, winner of the $3,000 added Charity Day Handicap here two weeks ago, will be ridden in the mile and one-sixteenth by George South. Apprentice Ernest Hanke will be astride Manie O'Hara. The two fillies, two of the best misses racing in the Middle West this year, will be returned to Arlington Park Monday, where the Axton & Friedberg horses are racing.

OWNERS TO WATCH STARS

ARLINGTON HEIGHTS, Ill., July 21.—William Woodward, owner of Johnstown, was due to arrive at Arlington Park from Jasper Park, Alberta, to see his champion colt run in the $50,000 Classic Stakes here tomorrow. W. L. Brann, owner of Challedon, got in yesterday.

POSTAL REVENUE RECORD

WASHINGTON, D. C., July 21.—Postmaster-General James A. Farley reports that postal revenue during the twelve months ending June 30 totaled a record high of $745,098,350, exceeding the previous year's figure by $17,000,000. Farley stated that there was a net operating surplus of $10,000,000, exclusive of free mail and air mail subsidies.

LATONIA TURF NOTES

Jerome B. Respess reports that he was acting for W. W. Stone, Covington owner, when he purchased the three-year-old Uphold from C. Whitney Moore.

Turfwriter Heggy Dent of the Louisville Courier-Journal visited here Thursday en route to Chicago to cover Saturday's running of the Classic Stakes.

Shelby Clark, youngster under contract to Mrs. R. J. Murphy, rode the first race of his riding career here Thursday when he accepted the mount on Flag Cadet in the eighth race.

Tom Sanford, trainer of J. Graham Brown's Hotel Stable, plans to ship his racing charges from here to Washington Park after the close of this meeting.

Up until Thursday, which was the nineteenth day of this twenty-seven-day meeting, but two horses had been claimed here. Thursday, however, four were taken. Smith Baker, Sr., took Charlotte Dear, John Allgeyer haltered Sam Alexander. Mrs. Rose Hernandez claimed Braxton Bell and Dr. C. N. Finch led home Ours.

Mike Shields, the veteran trainer, arrived from Detroit Thursday with a four-horse stable of Winnataska, Slight Error, Entre Nous and Valveta.

Carol Allen has been engaged to train two horses for John Oliver Keene. The two racers, two-year-olds, will join the Allen stable here next week.

THISTLE DOWN PARK

CLEVELAND, OHIO, FRIDAY, JULY 21, 1939.—Thistle Down Park (1 mile). Sixth day. Thistle Down Jockey Club. Summer meeting of 44 days. Bahr Stall Gate used. (Powers Camera). **Weather clear.**

Stewards, J. S. Young and H. R. Allshouse. Judges, C. F. Henry, W. G. Kelly and F. Otis. Starter, B. Steele. Racing Secretary, C. F. Henry.

Racing starts at 4:30 p. m. (Chicago time, 4:30 p. m.). W indicates whip, S spurs, B blinkers. Figures in parentheses following the distance of each race indicate horse, date, track record, age of horse and weight carried. *Indicates apprentice allowance of 5 pounds; **7 pounds; ***10 pounds.

FIRST RACE
79076
July-21-39-Tdn

80 FEET LESS THAN 5 1-2 FURLONGS (Thistle Down Course). (Miss Dolphin, Aug. 8, 1936—1:03⅗—2—120.) Purse $500. 2-year-olds. Maidens. Claiming. Weight, 117 lbs. Claiming price, $1,250; if for $1,100, allowed 2 lbs.; if for $1,000, 5 lbs.
Net value to winner $385; second, $70; third, $30; fourth, $15.

Index	Horses	Eq't	A	Wt	PP	St	¼	½	Str	Fin	Jockeys	Owners	Equiv. Odds Str't
77440	MOODY	w		112	4	7	4^{1}	3^{1}	2^{2}	1½	SchlenkerA	Le Mar Stock Farm	810-100
78577^{3}*	PATSY SUPREME	w		104	8	2	2^{h}	2½	1^{h}	2^{2}	MilliganP	Mrs J R Collins	540-100
77697	CHICONY	wb		112	2	10	5^{h}	4^{4}	4^{5}	3^{3}	KingT	C E Lenahan	†1220-100
78844*	SELMA MAY	wb		109	3	5	1½	1^{h}	3½	4^{5}	TrahanM	Border Farm	300-100
75398*	GIGGLE LEE	wb		112	7	9	6^{h}	5½	6^{3}	5½	Gonzal'zMN	Riverby Stock Farm	3840-100
78254	CHARLOTTE KING	wb		109	6	12	9½	9^{2}	5½	6^{3}	RobertsP	C Leroy King	1690-100
77697	WITCH BALL	w		110	11	6	$7^{1½}$	8^{2}	$8^{1½}$	7^{2}	MorrisR	M Wexler	6840-100
78765	SPOTLAMP	wb		114	5	8	8^{3}	$7^{1½}$	7^{1}	8½	HightshoeR	Mrs V Wyse	790-100
78074	ORITA	wb		112	1	11	10½	11^{1}	10^{2}	9^{2}	DickinsonT	A C Long	180-100
77713	JUNE LEE	w		109	12	1	11^{2}	10^{4}	9^{2}	10½	AtkinsonT	E Dickason	†
78577	CONGETTA	wb		112	9	3	3^{2}	6^{h}	11^{2}	11^{2}	RoperR	F Seremba	†
78254	PIREDA	w		110	10	4	12	12	12	12	TildenR	H H Heer	†

†Mutuel field.

Time, 1:07. Track fast.

	$2 MUTUELS PAID			OFFICIAL BOOKING ODDS		
MOODY	$18.20	$ 8.60	$ 6.00	810—100	330—100	200—100
PATSY SUPREME		6.40	4.40		220—100	120—100
CHICONY (Field)			5.80			190—100

Winner—Ch. g, by Misstep—Bun D., by North Star III. (trained by J. P. Keezek; bred by Le Mar Stock Farm). Winner entered to be claimed for $1,000.

WENT TO POST—4:32. AT POST—½ minute.

Start good and slow. Won driving; second and third the same.

MOODY began well, was steadied along when outrun, moved to the leaders when ready, forged to the front when inside the final eighth, was unable to draw clear and finished under strong pressure. PATSY SUPREME, hustled along from the start, took command entering the stretch and was unable to withstand the winner, but held on gamely. CHICONY worked his way forward steadily and was gaining on the leaders at the end. SELMA MAY, rushed to the front, gave way entering the stretch and tired steadily thereafter. GIGGLE LEE showed an even effort. CHARLOTTE KING made up ground. WITCH BALL showed little. SPOTLAMP had no mishaps. ORITA began very slowly and raced far back throughout.

Overweight—Witch Ball, 1 pound; Pireda, 1.

SECOND RACE
79077
July-21-39-Tdn

3-4 MILE (Out of Chute). (Bold Lover, Aug. 8, 1936—1:10⅗—6—118.) Purse $600. 3-year-olds. Maidens. Special weights.
Net value to winner $425; second, $100; third, $50; fourth, $25.

Index	Horses	Eq't	A	Wt	PP	St	¼	½	Str	Fin	Jockeys	Owners	Equiv. Odds Str't
78764	GREY DOG	w		116	2	4	4½	4^{h}	$2^{1½}$	1^{2}	PoolE	Miss L Kassner	120-100
77836*	PRUDENT MISS	w		106	9	2	1½	1½	1^{h}	2^{h}	Gonzal'zMN	L J Kasden	250-100
77551	WILD IRISH	wb		116	5	3	2^{h}	5^{4}	3^{3}	3^{1}	VailS	J H Bopst	1560-100
78766*	MERRILY SAN	wb		111	8	7	5½	3½	4^{2}	4^{4}	MilliganP	Le Mar Stock Farm	330-100
77121	UNCLE LEWIS	wb		116	11	1	3^{2}	2^{1}	5^{4}	5^{4}	MorrisR	Patrick & Steele	7110-100
77698	PRIMA WHISK	wb		111	4	5	6^{2}	6^{2}	6^{2}	6^{h}	Pruch'kiG	Penn Villa Farm	†1870-100
77698*	LITTLE BALDY	w		111	1	8	$7^{1½}$	7^{2}	$7^{1½}$	7^{2}	StroudO	T Vires	12350-100
77820	ANNE WOOD	wb		111	6	6	8^{2}	8^{4}	8^{6}	8^{8}	McCad'nW	McBrain & Reynolds	†
	KING HULLO	wb		116	10	9	10^{2}	10^{1}	10^{3}	9^{4}	WilsonJG	Long Run Stable	2020-100
77580	THE GREAT	w		116	7	10	12	12	12	10½	ConroyJ	O'Dare & Papa	†
	GENERAL LEONEE	w		111	12	11	9^{3}	9^{5}	9^{2}	11½	HookerJ	B B Stable	†
78766	SUNALIZA	wb		111	3	12	11½	11^{1}	11^{1}	12	StauntonJ	J J Feak	10880-100

†Mutuel field.

Time, :23⅖, :47⅖, 1:13⅖. Track fast.

	$2 MUTUELS PAID			OFFICIAL BOOKING ODDS		
GREY DOG	$ 4.40	$ 3.20	$ 3.00	120—100	60—100	50—100
PRUDENT MISS		3.40	2.60		70—100	30—100
WILD IRISH			4.20			110—100

Winner—Gr. c, by Bull Dog—Lady in Grey, by Roi Herode (trained by J. G. Angner; bred by Coldstream Stud).

WENT TO POST—4:58½. OFF AT ONCE.

Start good and slow. Won easily; second and third driving.

GREY DOG, in close quarters early, was steered to the outside of PRUDENT MISS entering the stretch and, responding to strong urging, took command inside the final eighth to win drawing away. PRUDENT MISS, hustled to the front, was unable to draw clear, came out slightly on the winner and tired near the end. WILD IRISH, a strong factor from the start, dropped back on the far turn, then came again when clear. MERRILY SAN, hustled along on the outside, finished strongly. UNCLE LEWIS, well up from the start, quit badly after a half mile. PRIMA WHISK raced evenly. The others were never factors.

THE "DAILY DOUBLE" ON FIRST AND SECOND RACES PAID $54.40 FOR $2. (ENTRIES AND FIELD HORSES RUN AS ONE HORSE.)

(Continued on eighteenth page.)

SUFFOLK DOWNS NOTES

For the convenience of horsemen quartered at Suffolk Downs during the Rockingham meeting, Eddie Flynn will be at the Boston course each morning to receive entries.

Ernest H. Sparrell, president of the Marshfield Fair, which will run from August 21 to 26, inclusive, was a visitor at Suffolk Downs to distribute condition books for that meeting. Russ Murray will again be managing director at Marshfield, while Mortimer M. Mahony will have charge of the mutuels department, being represented by Dave Hessman. Gordon Morrow will act as racing secretary.

Starter Bob Frend's schooling list comprises Master Howard, Prince Alex, Light Brook, Cona Dara, Royal Bird, Epsom Prince, Nebraska City, Atatime, Lady Florida, Wise Consul and Swahili.

Jockey Lucas Dupps has been engaged on Arnold Hanger's Roman Flag, winner of the Mayflower Stakes, for the Arlington Futurity.

Racing secretary Charles J. McLennan and judges Sidney Brown and Willie Doyle will leave for Chicago on Sunday.

Several hundred horses will remain in the Suffolk Downs stables to be vanned daily over to Rockingham Park.

THISTLE DOWN TURF NOTES

First call on the services of Raymond Hightshoe have been given to J. G. Brown, trainer of the Mrs. Vallye Wyse horses. C. Phelps will continue to attend to the rider's engagements.

Recent veteran riders checking in are Clare Critchfield and Karl Horvath.

The horses Vince Stott conditions for various owners arrived from Fort Erie. In the shipment were El Bandido, Red Label, Blast and Prince Reno, which found quarters at the Bainbridge Park course. Another to check in at that track was the stable of White & Britton. It comprised Hasty Jean, Social Boy and Fair Ethel.

Another arrival at the Geauga Lake track was F. J. Marvin, who owns and trains Hasty Sue, Come by Chance, El Bailarino, Crap Shooter and Dixie Torch.

Eddie Barnes, trainer of a division of the Bomar Stable, now resting at Detroit, stopped off here en route to Detroit from Toronto.

Imperial Farm's Imperial Anhut, which injured himself entering the paddock to fill an engagement at Detroit, has been returned to training by Pat McCabe.

Books covering the conditions at Washington Park arrived here Friday. Racing secretary Charles Henry is distributing them.

ARLINGTON PARK NOTES

Mrs. Silas B. Mason of Kentucky, who owned the Preakness winner, Head Play, will be a Post and Paddock Club guest at Arlington Park on Classic day.

Clem McCarthy, noted turf announcer, will describe the running of the eleventh Classic Stakes on a coast-to-coast network. Ted Husing and Jimmy Dolan will handle the "mike" for Columbia Broadcasting's hook-up.

Arriving by special plane from New York at noon Friday to cover the Classic Stakes Saturday were Murray Tynan, New York Herald-Tribune; Al Copeland, New York News; Jimmy Kahn, New York Sun; Edgar G. Horn, Turf and Sports Digest; Jack Miley and Tony Betts, New York Post; Jack Guenther, United Press; Lou Bindman, International News Service, and Dan Lyons, editor of the New York Daily Racing Form. Bill Corum of the New York Journal-American, arrived Friday morning with Publicizer Steve Hannagan by train.

P. L. Kelley is due here Saturday from Suffolk Downs with twelve horses he will race at Arlington Park and Washington Park.

Jockey Basil James, here to ride Heather Broom in the Classic, will start a vacation Sunday and will be inactive until the Saratoga season begins.

E. A. Hileman was at Arlington Park distributing registration and stall applications for Washington Park. He also was calling attention of horsemen to the closing, on July 29, of nominations for the $2,500 added Chicago Handicap.

J. J. Greely reported that the Shandon Farm's Syracuse has been unsexed.

Jockey Henry Hauer left for Cleveland for a ten-day vacation with relatives.

Souvenir, recently acquired by L. Tiffany, was unsexed by Dr. G. B. McKillip.

The further entry of the Millsdale Stable's Andy K. will be refused at Arlington Park until he has been broken of the habit of running out, the stewards ruled Friday. Andy K. was disqualified after finishing first in the second race, in which he bore out badly. It was his third similar offense. His rider, J. E. Oros, was absolved of all blame for the colt's conduct.

BEER FOR HOLE-IN-ONE

TRENTON, N. J., July 21.—We are not sure what the United States Golf Association will think about it, but a hole-in-one was officially ruled a "miracle" today by a state alcohol commissioner. The commissioner, D. Frederick Burnett, took prompt negative action when he learned that a brewing concern had advertised a free case of beer to every golfer who scored an ace. Commissioner Burnett, in a letter to the enterprising brewer, said: "It is not permissible for you to distribute beer to consumers, even though they accomplish the miraculous."

ENTRIES AND PAST PERFORMANCES

LATONIA

SATURDAY, JULY 22

☛ Percentage of Winning Favorites in 1938—.42 ☚

☛ Percentage of Winning Favorites at This Meeting—.38 ☚

(Starts from Bahr Stall Gate. Kuprion Camera Used.)

Weather conditions as forecast by United States Weather Bureau and as at press time indicated:

WEATHER CLEAR; TRACK SLOW

Racing starts at 2:15 p. m. (Chicago Daylight Saving Time, 2:15 p. m.)

1st Lat

3-4 MILE (Out of Chute). (Sun Flag, June 20, 1924—1:09⅘—3—107.) Purse $600. 4-year-olds and upward. Claiming. Non-winners of two races since April 1. Weight, 118 lbs. Non-winners since June 28 allowed 3 lbs.; once since April 1, 6 lbs. Claiming price, $1,000.

Index No.	Post Pos.	Horse.	Best at Distance Track.	Wt.	Time.	Age	Wt. Today
78983	4	King Tea	Ran	115	1:13⅗	6	115×
78658^{2}	9*	Arianna	D.P	107	1:12⅖	5	105..
78987	5	Flyahead	Trp	116	1:12⅗	5	112..
78666	6*	Feezie	Lat	112	1:15	5	108✻
78916	1	Termison	Lat	110	1:14⅖	4	112×
78589	7	Albert Beck	Lat	110	1:12⅗	5	115✻
78660	2	Little Jean (M)	Lat	116	1:16	4	107..
78987	3*	Miss Effie	Oma	107	1:13⅕	4	102..
78665	8*	Photography	F.P	110	1:15	6	107×

(Best times shown above are from Jan. 1, 1938)

✻Fair mud runner. ×Good mud runner. ⊗Superior mud runner.

Brackets ( ), won last start; figures ² or ³, 2nd or 3rd last start; *apprentice allowance.

Claiming price in current race shown in **black face** immediately above claiming prices in previous races.

⧫Indicates favorite in race. Figures following claiming prices are Speed Ratings for each race. Number of starters takes place of weights on last horse in best company.

Small "c" appearing before claiming price signifies the horse was claimed from that race.

The past performances of the horses entered in this race, together with last workouts and racing record for this and previous two years follow:

King Tea × 115

Owner, W. S. Baker.
Trainer, W. F. Meehan.
B. g, 6, by King Bruce—Cup o' Tea, by Chicle. **$1000**

1937 record 6 1 0 0 $ 300
1938 record 5 1 0 1 $ 255
1939 record 7 1 3 0 $ 775

Date.	Trk.	Dis.	Time	Con.	Odds.	Wt.	St.	¾	Str.	Fin.	Jockey P.P.	Cl.P.	Rating.	Best Company.	Sts.
Jul.20-39^{1}	Lat	¾	1:16⅕	m	47-10	112	1	2	6^{7}	6^{25}	HankaW^{6}	1000	42	RoseK. 103,H'pyTid'gs102,G'leySw'p	7
Jul. 8-39^{2}	Lat	¾	1:13⅗	ft	2	⧫116*	2	5	$3^{2½}$	$5^{5½}$	WhiteE^{9}	1000	74	M'dMarie 104,Mekong115,T'nLeague	9
Jul. 5-39^{4}	Lat	¾	1:13	ft	37-10	112	4	3	3^{5}	$5^{8½}$	HankaW^{3}	1000	74	JudgeLeer 114,JudieBelle105,AbbyB.	7
Jun.16-39^{1}	F	¾	1:13⅖	ft	11-10	⧫115	3	1	1^{1}	$1^{½}$	HankaW^{5}	1000		C'meHome 105,Fr.Lou110,BurrHic'n	8
Jun. 9-39^{1}	Ran	¾	1:14⅗	sl	9-10	⧫115	4	1	1^{1}	2^{n}	PoolE^{3}	1000		Peppy 110, Strapol 110, RockHigh	12
Jun. 3-39^{3}	Ran	¾	1:13⅗	ft	13-10	⧫112	1	1	$1^{1½}$	2^{n}	PoolE^{1}	1000		M.Lampley107,Surveyor 109,Harper	8
May29-39^{4}	Ran	¾	1:14	gd	13	113	3	1	$1^{½}$	2^{n}	PoolE^{4}	1000		FlyingWatch 113, Philigal 113, Swale	11
Nov. 4-38^{2}	C.D	6½ f	1:20	ft	91	113	7	11	Bled.		McCoyJ^{9}	1000		Bl'kB'ddy 113,Witan113,G'dandslick	12
Oct.25-38^{3}	R.D	¾	1:13⅖	ft	12f	111	5	2	$2^{½}$	$5^{¼}$	McCoyJ^{6}	1000	80	LadyPal 108,F'stBite108,Royal Br'm	11

July 18—Lat—3-4 sy....1:22⅗b July 14—Lat—3-8 ft...... :39b June 15—Ran—1-2 ft...... :49h

Arianna 105

Owner, L. C. Ewald.
Trainer, J. J. Conway.
Ch. m, 5, by Whiskaway—Applaud, by Cherokee. **$1000**

1937 record 18 2 3 3 $ 1,375
1938 record 18 1 1 1 $ 775
1939 record 9 1 2 0 $ 850

Jul.15-39^{1}	Lat	¾	1:14⅕	ft	17-5	111	3	2	$1^{½}$	$2^{1¼}$	LittrellJ^{7}	1000	76	FallsCity 111,J'ieJane106,RoyalCh'm	8
Jul.11-39^{3}	Lat	¾	1:13⅗	ft	47-10	107	6	2	2^{1}	2^{1}	Sch'kerA^{1}	1000	79	F'tzHallam 110,Bl'dStar111,J'ieBelle	9
Jul. 3-39^{2}	Lat	¾	1:13⅕	ft	11	110	4	4	$6^{7½}$	$5^{6¼}$	SwainC^{2}	1000	76	K'kyJane 105,AirLine108,H'pTidings	12
Jun.14-39^{1}	L.F	¾	1:15	gd	11	113	8	6	$5^{8½}$	$7^{7¼}$	Rob't'nA^{6}	1250	66	Ding Bin 112, Suzanus 106, Valdina	8
Jun. 6-39^{3}	L.F	¾	1:14⅗	ft	12	115	7	6	6^{4}	1^{h}	Rob'ts'nA^{1}	1000	75	GrayEthel 110, FlyTime 110, AdaW.	10
Jun. 1-39^{4}	L.F	¾	1:14⅕	ft	25	108	5	6	5^{11}	$4^{6½}$	L'bergerH^{3}	1250	70	Pr'sTorch 111,Mill'nB'cks110,Car'ole	7
May27-39^{1}	L.F	¾	1:18⅖	m	12	107*	7	7	6^{15}	6^{15}	N'lsenR^{4}	1250	41	Lifelike112, R'ndheel 112,Night Mist	8
May18-39^{3}	C.D	¾	1:13⅘	ft	34	108*	5	5	$5^{5½}$	$4^{3½}$	DupuyH^{5}	1000	77	CapeRace 113,JensSon113,C'ntryAce	12

July 20—Lat—3-8 m.... :38⅖h June 28—Lat—3-8 ft...... :35b June 18—L.F—5-8 ft....1:05⅕b

Flyahead 112

Owner, Mrs. C. C. Norman.
Trainer, C .C. Norman.
B. g, 5, by Flying Ebony—Marat, by Transvaal. **$1000**

1937 record 12 1 0 5 $ 1,160
1938 record 14 4 2 1 $ 2,800
1939 record 1 0 0 0 $ ——

Jul.20-39^{5}	Lat	¾	1:17	m	5	116	4	7	$8^{5¼}$	5^{12}	SouthG^{7}	1000	51	Ours 112,Vanwind 110,KievGaffney	10
Dec24-38^{7}	Trp	1 1-16	1:46⅕	ft	41-10	113	4	3	3^{4}	4^{7}	McC'mbsK^{5}	1000	75	Seed 109, Lumillion 113, Story Time	12
Nov. 1-38^{7}	Nar	1^{70}	1:45⅘	ft	49-10	107	3	1	$1^{1½}$	1^{1}	Wil'amsS^{9}	1000	78	GoldCross 112,Playmore115,Comb'nt	12
Oct.13-38^{1}	Nar	¾	1:12⅗	ft	37-10	111*	5	7	$6^{6¾}$	8^{6}	Wil'msS^{1}	1250	81	Muggins 108,H'ppyHost113,Likewise	9
Sep.28-38^{8}	Lat	1^{70}	1:44	ft	6-5	⧫110*	1	1	$1^{1½}$	$1^{1½}$	WilliamsS^{1}	1000	85	Sev.Star 110,LadyC'f'us112,RitzB'rs	6
Sep. 8-38^{2}	Lat	¾	1:16⅘	hy	17-10	⧫115	7	8	7^{15}	6^{15}	RobertsP^{4}	1000	49	P'reAndre115,Ap.Time113,Or'al Miss	10
Sep. 3-38^{7}	Lat	1 1-16	1:47	ft	23-10	⧫115	1	1	3^{3}	$4^{5¼}$	RobertsP^{2}	1000	72	Wispy 112, Boy Valet 115, U Demon	8
Aug15-38^{1}	Was	¾	1:14⅖	ft	9-5	⧫113	4	1	$1^{1½}$	$1^{1½}$	McC'bsK^{7}	1000	74	Drombo 113,Phalamo 108,Dixie Dora	12

July 19—Lat—3-8 m...... :39b July 17—Lat—1m ft....1:46⅖b July 14—Lat—3-4 ft....1:19⅗b

Feezie ✻ 108

Owner, J. W. Hilton.
Trainer, J. W. Hilton.
B. m, 5, by Kai-Sang—Presume, by Wise Counsellor. **$1000**

1937 record 11 1 3 0 $ 925
1938 record 11 1 2 2 $ 750
1939 record 4 1 0 1 $ 500

Jul.15-39^{9}	Lat	1 1-16	1:47⅖	ft	7	105*	1	2	3^{3}	$4^{3½}$	MyersE^{1}	1000	71	Mol'sBob 112,Par'nWitch110,Chen'lt	8
Jul.12-39^{8}	Lat	1^{70}	1:46⅕	ft	14-5	108*	3	1	1^{4}	$1^{1½}$	MyersE^{3}	1000	74	Misinformat'n 108,Betcha110,Lowry	9
Jul. 7-39^{8}	Lat	1 1-16	1:47⅕	ft	21	100*	2	1	3^{1}	3^{6}	MyersE^{3}	1000	70	PawnTicket 112,Fore 109, Portmora	8
Jul. 1-39^{5}	Lat	¾	1:13⅕	ft	32	112	3	4	6^{6}	$7^{8¾}$	FarrellW^{1}	1000	73	Zuni 115,JustArrived115,Gilda'sLass	10
Jul.23-38^{1}	Tdn	1^{40}	1:44⅗	gd	29f	108	5	7	6^{4}	5^{4}	SchutteH^{5}	1250	73	MintBox 101,Mature103,B'wayRoxy	10
Jul.18-38^{4}	Tdn	¾	1:14⅘	sl	35	109	7	8	8^{15}	7^{15}	SchutteH^{1}	1000	61	AliceHigh'd 106,L'kyStar112,Glowset	10
Jul. 2-38^{6}	Oma	1 1-16	1:53	hy	8½	103*	2	5	$6^{6¼}$	6^{12}	CarlbergC^{2}	1000	36	Gustavia 106,M'tBox103,B'wayRoxy	6
Jun.28-38^{5}	Oma	1 1-16	1:46	ft	6½	103*	4	2	1^{h}	3^{1}	DewE^{6}	1000	82	WildWest 110,Mi'tBox103,R'nsCh'ce	7

June 30—Lat—3-8 m.... :38⅘b June 27—Lat—3-8 ft...... :36b

Termison × 112

Owner, M. N. Porter.
Trainer, M. N. Porter.
Ch. g, 4, by Terminus—Sleepy Sis, by Sleepy Head. **$1000**

1937 record 15 2 0 3 $ 940
1938 record 18 3 1 0 $ 1,375
1939 record 3 0 0 0 $ 25

Jul.19-39^{1}	Lat	¾	1:16⅗	hy	7½	110	2	2	$2^{½}$	7^{11}	McCoyJ^{6}	1000	54	J'k W.110,BillD'ghue 105,V'lasCh'ce	9
Jul.13-39^{4}	Lat	¾	1:13⅗	ft	20	110	1	1	$2^{1½}$	$5^{5½}$	McCoyJ^{9}	1000	74	W'eJoyce 113,J'dgeBlake110,AirLine	12
Jul. 5-39^{4}	Lat	¾	1:13	ft	19	110	1	1	$4^{5½}$	4^{7}	McCoyJ^{7}	1000	76	JudgeLeer 114,JudieBelle105,AbbyB.	7
Oct. 5-38^{1}	F.P	5½ f	1:07	ft	9½f	110	1	5	10^{7}	9^{9}	M'go'yR^{11}	800	76	JayD. 106,Pr'essStone111,JohnBane	12
Sep.28-38^{3}	F.P	5½ f	1:07	ft	11	110	6	2	4^{2}	$7^{6½}$	McC'denW^{8}	800	78	Grimaldi 109,HeDevil 111,D'leBrush	12
Sep.21-38^{3}	F.P	5½ f	1:06⅘	ft	113	110	4	4	8^{8}	10^{14}	KingT^{4}	800	72	Flick'm'ru106,Grimaldi 109,Tr'lePl'y	12
Sep.14-38^{2}	F.P	5½ f	1:10	hy	5½	105*	4	1	$1^{1½}$	1^{n}	McCad'nW^{1}	800	70	RedGo 109,WesternRun 114,HeDevil	12
Sep. 9-38^{1}	F.P	5½ f	1:06⅗	ft	22	108	1	3	$8^{7½}$	8^{10}	DyerJ^{6}	1000	77	M'ntkala 105,Hangar 103,TheThrush	8

July 17—Lat—3-8 ft.... :35⅗h July 4—Lat—3-8 ft........ :35b June 30—Lat—5-8 m......1:09b

Albert Beck ✻ 115

Owner, H. G. Shoemaker.
Trainer, H. G. Shoemaker.
B. g, 5, by Chicaro—Baby G., by Pride of India. **$1000**

1937 record 30 2 4 4 $ 1,500
1938 record 19 3 2 2 $ 1,665
1939 record 13 1 1 0 $ 412

Jul.14-39^{8}	Lat	1 1-16	1:47⅖	ft	24	110	2	4	$7^{8½}$	7^{14}	Fer'dezAJ^{4}	1000	61	UncleJuly 105,B'kMis'f110,BoyValet	7
Jul.13-39^{8}	Lat	1 1-16	1:47⅕	ft	34	113	4	4	$5^{8½}$	6^{13}	Fer'dezAJ^{4}	1000	63	Tearout 110, Catchem 106, Sucre	7
Jul. 6-39^{5}	Lat	1⅛	1:52⅖	ft	42	105*	3	3	$4^{6½}$	5^{13}	ThomasE^{5}	1250	65	S.Alexander 112,Hid'ite 110,B.Valet	6
Jun.29-39^{7}	Lat	1 1-16	1:52⅕	m	8½	112	6	7	7^{9}	7^{13}	Fer'dezAJ^{7}	1000	38	Nogalo 107,BlackMis'f 115,Catchem	7
Jun.23-39^{3}	Ran	1	1:46⅖	hy	4½	110*	1	2	2^{2}	2^{4}	Fli'humJ^{4}	1000		SayWhen 115,M'sAdele105Od'saBilly	8
Jun.14-39^{8}	Ran	1 1-16	1:51⅕	sl	5½	112	1	1	2^{h}	$1^{1½}$†	F'ndezAJ^{6}	1000		M.Adele 105½,Lac-Ha-C'n108,M.L'ise	8
†Dead heat.															
Jun.13-39^{5}	Ran	¾	1:18⅗	sl	8½	115	5	6	$5^{4½}$	$4^{3½}$	Melo eT^{4}	1000		MintFlavor 110,Fr'cesLou110,Erebus	8
Jun.8-39^{7}	Ran	¾	1:17⅖	m	47-10	110*	6	4	3^{7}	[illegible]^{8}	TrahanM^{3}	1000		PalmIsland 115,Helmor 115,Depend	

July 10—Lat—1-2 ft...... :50b June 7—Ran—3-4 ft......1:16h

Little Jean 107

Owner, Hopeful Stock Farm.
Trainer, H. Becker.
Ch. f, 4 (M), by Morvich—Peggy Zabriskie, by Sobieski. **$1000**

1937 record 8 0 0 0 $ ——
1938 record 0 0 0 0 $ ——
1939 record 3 0 0 0 $ ——

Jul.15-39^{3}	Lat	¾	1:14⅖	ft	63	108½	10	10	10^{8}	9^{8}	SwainC^{5}	1000	68	Abby B.110, Air Line 116, Voniadale	10
Jul.12-39^{5}	Lat	¾	1:12⅗	ft	46	111	3	9	9^{14}	9^{24}	SouthG^{9}	Allw	61	Chandera 109,Tem'lac114,Y'ngEb'ny	9
Jul. 6-39^{2}	Lat	¾	1:14	ft	7	111	8	11	10^{12}	10^{13}	SouthG^{5}	1200	65	Vantryst 105, JustTiny 105, Rhoog	12
Oct. 7-37^{3}	R.D	5½ f	1:14⅕	hy	53	105	7	7	7^{15}	7^{15}	CalvertM^{1}	1000	32	Inskip 108, Usay 102, Military Miss	8
Sep.24-37^{2}	R.D	¾	1:13⅘	ft	26	110	8	8	Bolted.		GrillF^{8}	1000		GayMay 110,BeDicr't113,Trooperette	8
Sep.21-37^{1}	R.D	5½ f	1:08⅕	ft	64	107	7	8	8^{12}	8^{11}	GrillF^{4}	1000	66	Sc'tGirl 102,BobLee 115,M'ryCloud	8
Sep.16-37^{1}	Beu	¾	1:14⅖	ft	23	108	10	11	11^{17}	10^{14}	ChinnH^{9}	1000	70	Jolo 115, Rose K. 107, Fylfot	12

July 20—Lat—1-2 m.... :55⅖b July 19—Lat—3-8 ft...... :45b July 11—Lat—1-2 ft..... :48⅗d

Miss Effie 102

Owner, R. V. Elliott.
Trainer, R. V. Elliott.
B. f, 4, by Republic—Lady Sunshine, by Dick Welles. **$1000**

1938 record 15 1 0 2 $ 525
1939 record 4 0 0 0 $ ——

Jul.20-39^{5}	Lat	¾	1:17	m	58	106*	2	10	9^{13}	9^{17}	HankeE^{10}	1000	46	Ours 112,Vanwind 110,KievGaffney	10
Jul.13-39^{2}	Lat	¾	1:13	ft	141	100*	3	4	5^{4}	6^{4}	Fli'humJ^{9}	1000	79	J'tArrived 118,FallsCity110,SplitSilk	11
Jul. 7-39^{3}	Lat	¾	1:12⅗	ft	169	108	5	3	4^{4}	$9^{7¾}$	LittrellJ^{11}	1000	77	JackW. 108,SplitSilk106,Determined	12
Jun.30-39^{2}	Lat	¾	1:18⅘	hy	72	110	7	7	7^{20}	7^{26}	FarrellW^{6}	1000	28	WildC'l 118,Mad.Y'kee105,P'reAn're	7
Aug29-38^{3}	D.P	¾	1:14⅕	gd	19	108	2	5	$7^{6½}$	$9^{9½}$	SwainC^{8}	800	67	RoseRay 108,SunHenry 110,MaySee	9
Aug25-38^{2}	D.P	¾	1:13⅖	ft	44	109	6	4	3^{3}	$3^{3½}$	FarrellW^{5}	800	77	ParisianMaid 113,Ozark 114,Aminta	10
Aug18-38^{6}	D.P	1^{40}	1:40⅗	ft	40	107½	7	6	7^{12}	7^{18}	FarrellW^{7}	1000	78	Tyr 116,LuckyAmelia111,BlazingSun	7
Aug10-38^{3}	D.P	¾	1:13⅖	ft	49	105	10	11	9^{23}	9^{24}	Carlb'gC^{12}	900	57	BaldEagle 110,Col.Pete115,Gladsome	12

July 17—Lat—3-8 ft.... :35⅕h July 12—Lat—1-2 ft.... :48⅖d July 4—Lat—3-4 ft......1:13⅖h

Photography × 107

Owner, J. Klein.
Trainer, W. Phillips.
Ch. g, 6, by Ariel—Bess McCann, by Wormleighton. **$1000**

1937 record 38 2 6 2 $ 1,460
1938 record 8 2 0 1 $ 1,100
1939 record 11 0 1 1 $ 90

Jul.15-39^{8}	Lat	1 1-16	1:48⅗	ft	7½	105*	4	8	8^{7}	8^{10}	HankeE^{6}	1000	59	Fair Flag 102, Geezum 105, Ducah	8
Jul. 8-39^{9}	Lat	1 1-16	1:48⅕	ft	25	105*	7	2	5^{6}	6^{15}	DurandoC^{2}	1000	56	Arn'sActor 110,Geologist110,Brevard	7
Jul. 4-39^{8}	Lat	1 1-16	1:46⅖	ft	33	106*	4	5	6^{15}	6^{25}	DurandoC^{2}	1000	55	Distribute 113,SamAlex'er115,Pipson	6
Jul. 1-39^{2}	Lat	¾	1:14⅕	ft	24	110*	6	5	$8^{7½}$	$7^{8¾}$	Dur'ndoC^{6}	1000	68	Pa'nMaid 110,SunHenry115,Von'dale	9
Jun.10-39^{2}	F.P	¾	1:16⅕	hy	6	115	4	2	6^{2}	$7^{3¾}$	MorrisR^{8}	800	65	TheNizam 115,BlindStar115,JeanD'le	11
Jun. 6-39^{7}	F.P	1	1:42⅗	ft	6½	113	2	1	1^{h}	3^{2}	ScurlockD^{7}	700	64	SeaFox 108, PolanteSeth 108, Trip	12
Jun. 2-39^{7}	F.P	1	1:46⅗	sy	11	113	3	1	$1^{½}$	$2^{1¼}$	ScurlockD^{9}	800	45	Proposing 113, JoeJay 108, George	11
May29-39^{8}	F.P	1^{70}	1:47	ft	10	107*	3	2	$4^{¾}$	$5^{5¼}$	C'rlbergC^{5}	800	66	FirePr'ce 112,Bril.Pal 107,FairMole	12

June 30—Lat—5-8 m......1:10b May 12—F.P—5-8 sl......1:09b May 9—F.P—1-2 ft....... :57b

2nd Lat

3-4 MILE (Out of Chute). (Sun Flag, June 20, 1924—1:09⅘—3—107.) Purse $600. 4-year-olds and upward. Claiming. Non-winners of two races since April 1. Weight, 118 lbs. Non-winners since June 28 allowed 3 lbs.; once since April 1, 6 lbs. Claiming price, $1,000.

Index No.	Post Pos.	Horse.	Best at Distance Track.	Wt.	Time.	Age	Wt. Today
78508^{3}	6	Split Silk	Tdn	103	1:12⅗	4	107×
78916	4*	Red Go	R.D	112	1:13	7	107×
77701^{3}	1*	Wee Hedwig	D P	112	1:12⅖	5	105×
78266	3*	Doug Brashear	F.G	115	1:13⅗	4	113×
	5	Phyl Beacon (M)				4	112..
78510	9	Just Buck	Hia	111	1:12⅘	9	112×
78836	2	Betty Rejoice	Beu	108½	1:14⅕	8	107×
78836	7*	Humble Issue	A.C	106	1:13⅕	6	102..
78837	8	Polisher	R.D	116	1:13⅗	9	112×

Split Silk × 107

Owner, Rodgers & Young.
Trainer, J. D. Stevens.
Blk. f, 4, by Kai-Sang—Pongee, by Rock View. **$1000**

1937 record 6 1 0 1 $ 575
1938 record 12 1 1 1 $ 675
1939 record 2 0 1 1 $ 150

Jul.13-39^{2}	Lat	¾	1:13	ft	12-5	⧫105	5	1	2^{h}	3^{1}	Gr'verK^{6}	1000	82	J'tArrived 118,FallsCity 110,Abanico	11
Jul. 7-39^{3}	Lat	¾	1:12⅗	ft	5½	106	6	6	$5^{4½}$	2^{3}	Gr'verK^{7}	1000	82	JackW. 108,Determined113,M'sWise	12
Oct.13-38^{3}	Kee	¾	1:11⅗	ft	8½	108	6	4	$5^{6½}$	6^{10}	CanfieldL^{3}	1000	82	LittleMike116,Gol'nAriel 113,J'ssieO.	9
Oct. 7-38^{2}	Lat	¾	1:12⅘	ft	5½	108	5	6	4^{2}	$6^{3¾}$	CanfieldL^{1}	1250	80	Barb'aS. 108,Par.Maid108,Ken'yJ'ne	9
Sep.24-38^{3}	Lat	¾	1:12⅗	ft	22-5	107	1	8	$9^{8¼}$	$9^{5½}$	CanfieldL^{9}	1500	79	BessB. 107, Respha 107, Barbara S.	10
Sep.21-38^{4}	Lat	¾	1:13⅖	gd	14	107	7	8	$7^{5½}$	8^{5}	RobertsP^{2}	1600	76	JensSon 115,DonaNut'r 102,Sun.Boy	9
Sep.14-38^{5}	Lat	¾	1:17⅖	m	23-5	108	4	2	$2^{1½}$	$2^{2½}$	RobertsP^{2}	1750	58	FlyTime 111,Odd'aLady108,DonByrd	5
Sep. 9-38^{4}	Lat	¾	1:16⅕	m	8	107	5	5	$5^{5½}$	5^{6}	AdairR^{3}	2000	61	Marcabala 115, Strut 107, Chanting	6
Sep. 3-38^{1}	Lat	¾	1:12⅖	ft	7½	111	7	3	$4^{6½}$	5^{6}	CanfieldL^{3}	2000	80	LadyAriel 108, Strut 108, BarbaraS.	9

July 12—Lat—1-2 ft...... :48d June 24—Ran—3-8 sl...... :41h

Red Go × 107

Owner, J. Allgeyer.
Trainer, J. L. Winscher.
Ch. g, 7, by Dazzler—Sally M., by Sir Martin. **$1000**

1937 record 23 5 7 2 $ 3,050
1938 record 20 4 2 4 $ 2,005
1939 record 16 0 3 6 $ 650

Jul.19-39^{1}	Lat	¾	1:16⅗	hy	5	110	4	4	$6^{3¾}$	$6^{8½}$	Fer'd'zAJ^{3}	1000	56	J'k W.110,BillD'ghue 105,V'lasCh'ce	9
Jul.13-39^{2}	Lat	¾	1:13	ft	7½	110	4	6	$7^{5½}$	$7^{4¼}$	Fer'dezAJ^{5}	1000	79	J'tArrived 118,FallsCity110,SplitSilk	11
Jul.10-39^{3}	Lat	¾	1:14⅕	ft	31-10	110	2	3	$3^{1½}$	3^{2}	Sch'kerA^{3}	1000	75	P's'nM'd 110,H'pyTid'gs 108½,R'al'g	7
Jul. 4-39^{4}	Lat	¾	1:13⅕	ft	17	112*	8	1	1^{h}	$3^{1¾}$	DurandoC^{1}	1000	80	Ada W. 112, Toney's Girl 107, Fore	11
Jul. 1-39^{5}	Lat	¾	1:13⅕	ft	5½	115	1	5	$7^{7½}$	$6^{7¼}$	Fin'rtyR^{8}	1000	75	Zuni 115,JustArrived115,Gilda'sLass	10
Jun.23-39^{2}	Ran	¾	1:19	hy	8-5	⧫114	3	2	$3^{¼}$	3^{2}	Sch'kerA^{8}	1000		GayBride 104,Wil'gton108,Mantados	8
May 1-39^{3}	C.D	¾	1:13⅗	ft	4½	110*	4	1	$2^{1½}$	7^{6}	OrosJE^{3}	1250	76	Determ'd 115,B'dieT'cy115,HighP'sh	12
Mar.23-39^{1}	O.P	a ¾	1:10	ft	37-10	111*	2	2	2^{2}	2^{1}	DupuyH^{9}	1000	84	Roy'lCh'm 116,Gal.Sw'p116,GateM'r	12
Mar.16-39^{2}	O.P	a ¾	1:09⅘	ft	6	108*	1	2	2^{3}	2^{6}	DupuyH^{8}	1000	80	Witan 108,Imp'lM'yan103,ColonelEd	11

June 16—Ran—1-2 gd..... :51h

Wee Hedwig × 105

Owner, Mrs. H. E. Bretschneider.
Trainer, A. K. Miller.
Br. m, 5, by Chilhowee—Novitiate, by Trap Rock. **$1000**

1937 record 21 3 0 0 $ 1,255
1938 record 24 3 6 1 $ 1,535
1939 record 20 1 4 3 $ 855

Jul. 3-39^{5}	Ran	¾	1:13⅕	ft	17	106*	6	7	4^{4}	$3^{2¼}$	HensonE^{8}	1000		AnnStar 106, TimePlay 104, Lernana	10
Jun.26-39^{5}	Ran	¾	1:14	ft	9½	111	3	5	$5^{1¾}$	$4^{¾}$	Q'nbushG^{4}	1000		Ouray 116, BonnieCain 116, Frisco	8
Jun.17-39^{1}	Ran	¾	1:13⅗	ft	7½	106*	10	10	$10^{7½}$	$8^{5¼}$	JuarezJ^{3}	1000		TheNizam 117,Rettef 118,RedPrince	10
Jun. 7-39^{4}	Ran	¾	1:13⅗	ft	5½	109	7	3	$4^{5½}$	$5^{7½}$	JuarezJ^{5}	1000		GoldPub'y 113,BurrHic'n112,L.B'sie	7
May31-39^{8}	Ran	1 1-16	1:48⅘	ft	14-5	⧫110	3	3	$4^{2½}$	$4^{3½}$	JuarezJ^{2}	1000		Mature 109, Opoca 108½, Chenault	8

June 16—Ran—1-2 gd..... :53b June 6—Ran—1-2 ft....... :51h May 8—Beu—3-8 ft..... :37⅖h

Doug Brashear × 113

Owner, H. J. Dahl.
Trainer, D. Hardy.
B. g, 4, by In Memoriam—Balata, by Chicle. **$1000**

1937 record 17 2 2 3 $ 1,512
1938 record 39 6 5 5 $ 4,140
1939 record 19 1 2 6 $ 1,100

Jul.10-39^{7}	Lat	1 3-16	1:59⅗	ft	17-5	114	4	5	$5^{8½}$	4^{10}	KnightM^{1}	1000	69	Hid'nite 110,Mt.Sard 111,LauraKiev	8
Jul. 5-39^{8}	Lat	1 3-16	1:59⅗	ft	21-10	115	4	3	$3^{3½}$	$3^{4½}$	BeasyH^{5}	1000	74	M'rgoG.105,Chenault 110,LauraKiev	7
Jun.30-39^{8}	Lat	1⅛	1:59⅘	hy	21-10	⧫111½	3	2	1^{1}	1^{n}	BeasyH^{5}	1000	41	Way'dLad112,S'mitHill 110,B'zinA'd	7
Jun.15-39^{8}	Del	1 1-16	1:49⅕	ft	17-5	113	7	7	$4^{5¼}$	$3^{4¾}$	SeaboG^{4}	1000	65	SunSw'p 112½,Portmora108,H'dware	7
Jun. 8-39^{8}	Del	1 1-16	1:49⅕	ft	29-10	113	4	4	$4^{¼}$	2^{nk}	SmithG^{3}	1000	70	N'cyMae 104,Scar'tO.110,Hast'sView	7
Jun. 5-39^{7}	Del	1 1-16	1:49⅕	ft	22	109*	6	4	$6^{3¾}$	4^{2}	PlacintoR^{1}	1400	68	InMem'y 116,S'kleLass 104,JellyRoll	7
Jun. 1-39^{2}	Del	¾	1:16⅗	sl	16	115	9	10	8^{13}	8^{10}	MasonR^{8}	1400	59	Chauvin 117,Carnage 110,Chim'yTop	10
May25-39^{5}	F.P	1^{70}	1:45	ft	6	116	4	4	4^{4}	3^{5}	KnightM^{6}	1200	76	Eb'yBoy 111,Am.Emblem111,L'leHig	8

May 12—F.P—3-8 sl...... :40b May 7—F.P—3-4 ft.....1:19⅖b May 3—F.P—5-8 ft.....1:05⅘h

Phyl Beacon 112

Owner, T. R. Raybould.
Trainer, W. J. Raybould.
B. g, 4 (M), by Mount Beacon—Phyllis Gentry, by The Manager. **$1000**

July 21—Lat—3-8 m...... :43b July 19—Lat—3-8 m.... :37⅖h

First start.

Just Buck × 112

Owner, Mrs. F. Swain.
Trainer, F. Swain.
Ch. g, 9, by Justice F.—Flavia, by Under Fire. **$1000**

1937 record 31 6 2 5 $ 3,760
1938 record 16 2 1 1 $ 1,335
1939 record 15 0 2 2 $ 475

Jul.13-39^{4}	Lat	¾	1:13⅗	ft	22	110	8	8	7^{5}	8^{9}	SwainC^{8}	1000	71	W'eJoyce 113,J'dgeBlake110,AirLine	12
May20-39^{8}	C.D	1⅛	1:56	sy	6½	112	1	9	10^{18}	11^{24}	SwainC^{2}	1000	39	CountessLena 100,Lucy 106,Kapena	12
May16-39^{1}	C.D	6½ f	1:19⅘	ft	10f	112	4	5	5^{4}	$4^{3½}$	SwainC^{2}	1000	75	Witan 112,SolarHawk 112,Transfun	12
May11-39^{1}	C.D	6½ f	1:20⅗	ft	13f	110	2	10	10^{14}	$12^{9¾}$	SwainC^{9}	1000	65	Juraboy114,G'enAriel 107,S'ndWave	12
Apr. 5-39^{4}	Trp	1⅛	1:53	ft	39-10	116	4	4	$3^{2½}$	3^{3}	LongJ^{8}	1000	73	B'dwayJuel 116,Mobcap109,O'Buddy	8
Mar.30-39^{4}	Trp	¾	1:13	ft	13	116	8	6	3^{1}	3^{1}	LongJ^{9}	1000	83	Rodwyn 114,Lipton 116,HustleAlong	12
Mar.21-39^{1}	Trp	¾	1:13⅗	ft	9	116	5	3	4^{1}	$4^{3½}$	LongJ^{12}	1250	77	Fumble 116, Fletus 113, Sure Cloud	12

July 21—Lat—1-2 m...... :55b July 6—Lat—5-8 ft.....1:04⅗b July 2—Lat—3-8 ft..... :37⅖b

Betty Rejoice × 107

Owner, Mrs. H. Wiener.
Trainer, H. Wiener.
B. m, 8, by Peter Hastings—Rejoice, by Sweep. **$1000**

1937 record 28 4 2 6 $ 1,510
1938 record 24 3 2 0 $ 1,035
1939 record 6 0 0 0 $ ——

Jul.18-39^{3}	Lat	¾	1:15⅗	m	77	106*	5	6	7^{12}	8^{31}	ThomasE^{6}	1000	39	Upslala 106, DollyE. 106, ColdMoon	9
Jun.29-39^{1}	Ran	¾	1:17	sy	12	109	5	3	10^{14}	10^{23}	Mar'nezC^{1}	1000		M'ticSign 114,TimePlay106,Un.L'ter	11
Jun.13-39^{3}	Ran	¾	1:19	sl	50	110	2	2	Pull. up.		Gr'verK^{8}	1000		Erb 113,OsaAtkins 108,D'deyeDick	8
May19-39^{2}	Beu	¾	1:15⅘	ft	24	110	3	5	10^{10}	10^{11}	RichardJ^{10}	800	66	AllF'given 106,MintFlavor116,InStep	10
May13-39^{5}	Beu	¾	1:14⅖	ft	8	106*	7	7	9^{16}	9^{14}	PageW^{4}	800	70	T.andAgain 114,R'ghLane 114,InStep	9
May 5-39^{3}	Beu	¾	1:15⅘	ft	6	109*	1	3	10^{11}	10^{14}	PageW^{9}	800	63	C'perKitty 109,O.Knot109,M'eBi'der	10
Oct.21-33^{2}	R.D	¾	1:13	ft	27	110*	4	10	12^{21}	12^{26}	BomarJ^{10}	1000	56	Peppy 110, Zebulo 112, High Color	12
Sep.21-38^{3}	Beu	5½ f	1:08⅗	gd	15	106*	10	8	$8^{9½}$	$9^{9¼}$	SylvesterA^{1}	800	68	Truthfully 111,T'pan'gh 114,Tonagar	10
Sep.17-38^{1}	Beu	5½ f	1:15⅗	hy	27-10	107*	3	2	$3^{3¼}$	$4^{6½}$	SpineN^{7}	800	37	NickD. 110,MaryanD.102,Genu'sLife	8

July 15—Lat—3-4 ft.....1:16⅘b July 12—Lat—1m ft.....1:52⅖b July 10—Lat—3-4 ft.....1:17⅘b

Humble Issue 102

Owner, F. Luhrs.
Trainer, J. M. Larkin.
B. m, 6, by Epinard—Carrie Hogan, by Dick Finnell. **$1000**

1937 record 10 1 1 0 $ 695
1938 record 16 0 2 2 $ 225
1939 record 4 0 1 0 $ 125

Jul.18-39^{3}	Lat	¾	1:15⅗	m	30	106*	2	4	3^{3}	5^{19}	MyersE^{5}	1000	51	Upslala 106, DollyE. 106, ColdMoon	9
Jul.14-39^{1}	Lat	¾	1:14⅕	ft	13	107	4	3	$4^{3½}$	8^{8}	SouthG^{3}	1000	69	Sou'tAfter 107,Kayak105,MerryPete	8
Jul. 4-39^{1}	Lat	¾	1:13⅖	ft	16	112	1	4	5^{6}	$5^{6¼}$	MerrittN^{8}	1000	75	WiseJ'ce 112,Par'nMaid115,SunAl'ha	10
Jun.15-39^{4}	L.F	¾	1:15⅕	gd	63	110*	2	1	2^{3}	2^{5}	Caf'ellaM^{2}	1000	67	Banj'rine 118,LittleHig109,Carlov'an	6
Oct.29-38^{2}	Spt	⅞	1:32⅖	ft	41	113	4	3	$5^{5½}$	$6^{9¼}$	CampP^{7}	1000		Mag'liaCash 108,Campo115,Getabout	10
Oct.24-38^{1}	Spt	⅝	1:02⅘	ft	40	104*	6	8	6^{11}	7^{12}	MyersE^{7}	1000		Vonnie 112,Kath'neG.104½,M'calJ'ck	10
Oct.13-38^{1}	Spt	⅝	1:04⅖	sl	43	108*	6	3	$3^{4½}$	3^{2}	McLeanP^{9}	1000		Sc'hThistle 108,Ogee 116,PrinceJean	10
Oct. 5-38^{2}	Haw	6½ f	1:20	ft	94	105*	5	7	9^{12}	$11^{9½}$	PageW^{8}	1000	71	OnaBoy 113,MarlieMay107,Exponent	12
Sep.26-38^{2}	Haw	¾	1:14	ft	106	104*	3	6	12^{20}	11^{18}	VanT'lW^{6}	1000	60	OurDavid 110, Otterrop 105, Mohac	12

June 14—Was—1-2 ft..... :51h

Polisher × 112

Owner, R. H. Wesselman.
Trainer, R. H. Wesselman.
Br. g, 9, by John P. Grier—Manicure Maid, by Thunderer. **$1000**

1937 record 23 0 2 3 $ 295
1938 record 27 1 3 1 $ 590
1939 record 18 0 0 2 $ 50

Jul.18-39^{4}	Lat	¾	1:17	m	34	118½	2	7	$7^{8¾}$	7^{11}	RyanJ^{4}	1000	52	Blos'mQ'n 105½,V'nw'd110,Cl'shman	7
Jul. 4-39^{4}	Lan	a6½ f	1:26⅕	ft	30	118	3	6	$7^{3¾}$	$7^{6½}$	DilleaJ^{3}	500		Su'cleElan 110,Rob'rta108,MiraB'ne	8
Jul. 3-39^{7}	Lan	a6½ f	1:22⅗	ft	8	116	2	3	$3^{4½}$	$3^{5½}$	DilleaJ^{3}	500		Br'tBrian 110,BeBrill'nt 111,K'gRib	8
Jul. 1-39^{4}	Lan	a1^{70}	1:50⅖	ft	18	113	6	5	6^{10}	$7^{7¾}$	KellyW^{7}	500		WhoaBack 113,Rob'ta 104,D'tyLane	8
Jun.30-39^{1}	Lan	a6½ f	1:26⅖	m	20	114	2	5	6^{8}	6^{10}	KellyW^{6}	600		Roberta 105,Eric T. 114,BrightBrian	8
Jun.28-39^{7}	Lan	a1^{70}	1:54	sy	18	112	3	4	5^{14}	5^{12}	HillJR^{8}	600		J'bileeJim 115,Exc'sive 110, Costlier	8
Jun.26-39^{4}	Lan	a6½ f	1:24⅘	ft	18	113	3	3	$4^{3¼}$	$3^{1½}$	MillerG^{4}	500		D'nsideup 108,NoChange108,Q.Del'y	8
Jun.17-39^{6}	Whe	a1 1-16	1:50⅖	ft	26	111	2	5	$6^{8½}$	$7^{8½}$	ChinnH^{4}	500		St'rMixer 107,VinnyBoy104,J'leeJim	8

June 26—Lan—3-8 ft.... :39⅖h May 27—Whe—3-8 ft.... :38⅗h

3rd Lat

3-4 MILE (Out of Chute). (Sun Flag, June 20, 1924—1:09⅘—3—107.) Purse $600. 4-year-olds and upward. Claiming. Weight, 112 lbs. Winners, 3 lbs. extra for each race won since June 28. Non-winners since June 28 allowed 2 lbs. Claiming price, $1,000.

Index No.	Post Pos.	Horse.	Best at Distance Track.	Wt.	Time.	Age	Wt. Today
(78658)	12*	Falls City	Lat	110	1:13	6	110..
78433	6	Gilda's Lass	Lat	112	1:12⅖	5	110..
78262	8	Surveyor	Lga	107	1:12⅗	7	110×
(78352)	1	Fritz Hallam	Ran	112	1:13⅕	5	115×
(78983)	2*	Rose K.	D.P	110	1:13⅕	4	105×
(78589)	13*	Uncle July	R.D	116	1:13⅗	6	110×
78916	3	Pierre Andre	Kee	114	1:13⅗	6	110×
78917^{2}	4*	Hamburger Jim	D.P	111	1:12⅖	11	105×
(77720)	5*	Hills Pride	Beu	105	1:15⅘	4	108×
78919	7*	Wild Call	Det	113	1:13⅗	4	110×
78917^{3}	9*	Fast Start	Lat	111	1:14⅕	4	110×
(77845)	10	Darby Delight	Ran	114	1:15⅖	4	115..
(77852½)	11*	Pirate Lass	Beu	109	1:14⅕	5	105×

Falls City 110

Owner, I. Gawthorpe.
Trainer, E. Ness.
B. g, 6. by In Memoriam—Twig, by Pennant. **$1000**

1937 record 5 0 0 0 $ ——
1938 record 24 2 4 6 $ 1,177
1939 record 10 2 3 0 $ 1,120

Jul.15-39^{1}	Lat	¾	1:14⅕	ft	1	⧫111	4	3	$3^{½}$	$1^{1¼}$	Dur'ndoC^{3}	1000	77	Arianna 111,JosieJane106,R'alCharm	8
Jul.13-39^{2}	Lat	¾	1:13	ft	14	110*	7	5	4^{3}	2^{h}	DurandoC^{2}	1000	83	J'stA'rived 118,SplitSilk105,Ab'nico	11
Jul. 4-39^{2}	Lat	¾	1:13⅗	ft	7	117	3	3	2^{1}	2^{1}	KnightM^{9}	1000	79	J'tAr'ved 117,Gib'sT'da105,SunH'ry	12
Jul. 1-39^{5}	Lat	¾	1:13⅕	ft	31	120	9	10	$8^{8½}$	$4^{4¼}$	Kni'tM^{2}	1000	78	Zuni 115,JustArrived115,Gilda'sLass	10
Jun.10-39^{3}	F.P	¾	1:17	m	11	115				8^{15}	ConnerR^{4}	800	50	R'pleal'g 105,Sio'xCh'f110,Falermian	9
Jun. 6-39^{6}	F.P	1	1:41⅗	ft	7	114	3	3	4^{3}	$5^{2½}$	ConnerR^{6}	800	68	GenieJr. 109, UncleJuly 114, Altena	10
May31-39^{5}	F.P	¾	1:13⅗	ft	17	116	6	5	5^{6}	$4^{4½}$	KnightM^{4}	800	77	Tarping 111,BroadLi'ts111,Str'gMiss	9
May24-39^{5}	F.P	¾	1:12⅘	ft	25	116	5	3	$2^{1½}$	2^{4}	KnightM^{10}	800	82	St'gMiss 102,Sacakawa107,Qu'nIrene	12
May19-39^{4}	F.P	¾	1:14⅗	ft	15	114	7	10	$5^{1¾}$	1^{h}	ConnorR^{2}	700	77	Q'nIrene 107,B'nSound114,BeauThor	12
May10-39^{3}	F.P	5½ f	1:09	gd	13	115	3	5	$5^{3¾}$	$6^{5½}$	Sc'lockD^{4}	700	67	Justificat'n 115,Maymiss110,O'rRose	11
Oct.20-38^{2}	Spt	⅞	1:31⅗	ft	37	114	7	6	7^{10}	8^{11}	KingT^{7}	1000		TwoTricks 106, Blakeen 106, Caleb	10

June 26—Lat—5-8 ft....1:04⅖h May 17—F.P—5-8 ft.......1:08b

Gilda's Lass 110

Owner, F. Seroy.
Trainer, F. Seroy.
B. m, 5, by Dark Jest—Gilda Gray, by Tea Caddy. **$1000**

1937 record 7 1 0 0 $ 475
1938 record 14 3 0 0 $ 1,310
1939 record 7 1 0 1 $ 500

Jul.12-39^{1}	Lat	¾	1:13⅕	ft	5	113	6	5	$6^{4½}$	$6^{4¾}$	Han'erC^{2}	1250	77	Romaine 106,K'yJane108,GenGr'ock	8
Jul. 8-39^{4}	Lat	¾	1:12⅖	ft	19-10	⧫112	2	1	1^{3}	1^{2}	Han'erC^{4}	1000	86	Imeblue 117, Voniadale 112, Lopaz	7
Jul. 1-39^{5}	Lat	¾	1:13⅕	ft	15	110	2	1	$1^{1½}$	$3^{¾}$	Han'erC^{10}	1000	82	Zuni 115,JustArrived 115, FallsCity	10
Jun. 6-39^{5}	F.P	¾	1:14	ft	23	103*	1	1	2^{h}	$4^{2¾}$	JonesRJ^{1}	1000	77	M'sMonte 108, Baranca 101, Tarping	7
Jun. 2-39^{4}	F.P	¾	1:15	sy	13	104*	6	4	$5^{4¾}$	5^{6}	JonesR^{1}	900	69	MissWebb 111,CivilWar113,Tep'wine	8
May30-39^{1}	F.P	¾	1:14	ft	16	102*	9	7	$6^{3¾}$	5^{4}	Yar'gWG^{5}	1000	76	Hid.Haste 100,P'cePad113,MissWebb	9
May24-39^{6}	F.P	5½ f	1:06⅖	ft	14	103*	7	5	$5^{5½}$	$6^{6¼}$	Yar'gWG^{6}	1000	80	Ultidue 113, Alma Mae 108, Ouray	8
Oct.19-38^{2}	Spt	⅝	1:04	sl	49-10	113	2	7	7^{11}	8^{13}	MartinR^{6}	1000		Sweepogan 113, Ito 111, Jockana	10
Oct. 1-38^{2}	F.P	5½ f	1:06	ft	19-10	⧫106*	2	1	$1^{1½}$	1^{2}	ConnerR^{5}	800	90	T.Jurist 111,Semicolon116,Mt.Was'n	11

July 21—Lat—3-8 m...... :43b June 24—Lat—1-2 ft...... :50b May 24—F.P—3-8 ft...... :39b

Surveyor X 110

Owner, Mrs. R. G. Burman. Trainer, C. N. Finch.

Ch. g, 7, by John P. Grier—Transit, by Chicle. $1000

1937 record 17 5 4 5 $ 3,075

1938 record 8 1 2 0 $ 535

1939 record 18 3 0 2 $ 1,450

Jul.10-39^{3}Lat	¾	1:14⅕	ft	43-10	112	4	6	$6^{3\frac{1}{4}}$	$5^{2\frac{3}{4}}$	LoT'rcoA^{4}	1000	74	P's'nM'd 110,H'pyT'ings108½,RedGo	7
Jul. 7-39^{1}Lat	¾	1:13	ft	24	118	9	5	3^{2}	$4^{2\frac{1}{2}}$	LoT'rcoA^{2}	1000	80	Zuni 113, Air Line 108, Ada W.	11
Jul. 3-39^{2}Lat	¾	1:13⅕	ft	6	115	8	6	5^{6}	4^{6}	FryeJW^{3}	1000	76	K'kyJane 105,AirLine108,H'pTidings	12
Jun.26-39^{7}Ran	¾	1:13⅘	ft	33-10	♦116	4	5	2½	1^{nk}	LoT'rcoA^{8}	1000		Quick 116, Rebuttal 113, Nan Stein	8
Jun.12-39^{6}Ran	¾	1:16	sl	9	118	8	8	8^{10}	8^{14}	SwainC^{2}	1000		H'b'gerJim 118,H'rt'se113,D'byDuke	8
Jun. 8-39^{6}Ran	¾	1:15⅘	m	6	118	8	8	8^{11}	8^{12}	SwainC^{6}	1000		Jackemma 113,Hedon110,FritzH'lam	8
Jun. 6-39^{3}Ran	¾	1:13	ft	3	114	9	7	$5^{1\frac{1}{4}}$	1½	SwainC^{6}	1000		AnnStar 109,SpeyCr't 114,D'byDuke	10
Jun. 3-39^{3}Ran	¾	1:13⅗	ft	6	109*	3	2	$3^{1\frac{1}{2}}$	3^{1}	ThomasE^{8}	1000		M'sLampley 107,KingTea112,Harper	8
May27-39^{2}Ran	¾	1:14⅕	ft	7½f	116	9	5	$4^{5\frac{1}{2}}$	$4^{5\frac{1}{4}}$	Sch'kerA^{10}	1000		Rettef 113, Hedon 115, Opoca	12

July 21—Lat—3-8 m...... :43b July 18—Lat—3-8 sy...... :38b July 14—Lat—1-2 ft.... :47⅗d

Fritz Hallam X 115

Owner, H. G. Shoemaker. Trainer, H. G. Shoemaker.

Ch. g, 5, by Republic—La Petite, by Sir Martin. $1000

1937 record 20 5 2 3 $ 2,655

1938 record 27 3 7 6 $ 2.400

1939 record 9 3 1 3 $ 1,725

Jul.11-39^{3}Lat	¾	1:13⅗	ft	9-5	♦110	4	1	1^{1}	1^{1}	SouthG^{7}	1000	80	Arianna 107,BlindStar111,JudieBelle	9
Jul. 3-39^{1}Lat	¾	1:13	ft	18	115	7	4	7^{10}	8^{11}	Gr'verK^{11}	1000	72	RoyalBroom 110, JackW. 110, Lopaz	12
Jun.19-39^{5}Ran	¾	1:15	sl	5½	118	5	4	4^{2}	$3^{2\frac{1}{2}}$	Fer'ezAJ^{2}	1000		Hedon 106,B.Trumpet 114,Ham.Jim	9
Jun.14-39^{4}Ran	¾	1:15⅘	sl	2	♦118	2	1	$1^{1\frac{1}{2}}$	$1^{\frac{3}{4}}$	Fer'dezAJ^{1}	1000		What aPal 113,Sh'fEugene118,Bry'in	8
Jun. 8-39^{6}Ran	¾	1:15⅘	m	18-5	113*	1	4	$4^{3\frac{1}{2}}$	$3^{1\frac{1}{2}}$	TrahanM^{5}	1000		Jackemma 113,Hedon110,B'seT'mpet	8
Jun. 3-39^{2}Ran	¾	1:13⅖	ft	2½	118	1	2	2^{3}	$2^{2\frac{1}{2}}$	Th'ntonB^{6}	1000		G.Publicity107,Sailorman 107,S.Tone	9
Jun. 1-39^{2}Ran	¾	1:13⅕	ft	8-5	♦112	1	2	2^{h}	1^{2}	Thor'nB^{9}	1000		Betnabar 107,D'rbyDuke112,AnnStar	10
May29-39^{1}Ran	¾	1:14⅗	gd	8½	113	2	2	$3^{1\frac{1}{2}}$	$3^{\frac{3}{4}}$	SwainC^{7}	1000		W'kyJack 118,Sa: When113,Twosome	10

May 28—Ran—3-8 gd.... :39⅕h May 16—Dou—5-8 ft....1:04⅗h May 3—Dou—3-4 ft.....1:19⅘h

Rose K. X 105

Owner, Kranz & Tracy. Crainer, C. C. Kranz.

B. f, 4, by Transmute—Saro, by Lucullite. $1000

1937 record 22 2 9 1 $ 1,475

1938 record 7 1 0 0 $ 335

1939 record 9 3 1 1 $ 1,325

Jul.20-39^{1}Lat	¾	1:16⅕	m	17-5	103*	4	3	2½	1½	DurandoC^{5}	1000	67	H'pyTid'gs 102,G'eySw'p115,T.May'r	7
Jul. 8-39^{4}Lat	¾	1:12⅖	ft	13	111*	6	6	5^{9}	5^{7}	JonesRJ^{3}	1000	79	Gilda'sLass 112,Imeblue117,V'iadale	7
Jul. 3-39^{1}Lat	¾	1:13	ft	17	110	8	10	8^{11}	9^{15}	SouthG^{7}	1000	68	RoyalBroom 110, JackW. 110, Lopaz	12
Jun. 8-39^{2}F.P	¾	1:15⅕	sl	6	106*	10	7	2^{h}	$1^{2\frac{1}{2}}$	ClarkC^{8}	800	74	Si'xChief 111,ElectJessie106,AbbyB.	12
Jun. 2-39^{1}F.P	¾	1:15⅗	sy	6	104*	3	1	1½	1^{3}	ClarkC^{11}	700	73	SirScamp 114,L'yRosa'nd104,Cloudet	12
May26-39^{8}F.P	1^{70}	1:46⅖	ft	17	103*	3	5	$4^{2\frac{1}{2}}$	6^{5}	ClarkC^{10}	800	76	D'eGr'dy 103,Jobioso113,Buz'nAr'nd	10
May23-39^{7}F.P	1	1:42⅖	ft	21-5	108	5	3	$4^{1\frac{1}{2}}$	4^{3}	Hern'dezJ^{10}	700	64	U.Mitch 113,DameGr'dy 103,Gawaine	12
May18-39^{7}F.P	1	1:42	ft	6	107	2	1	1^{2}	2^{h}	Her'dezJ^{3}	700	69	Dyak 106,MissDamara106,BlackNose	12

July 2—Lat—1-2 ft...... :51⅗b June 24—Lat—1-2 ft...... :49b May 17—F.P—5-8 ft....1:05⅕b

Uncle July X 110

Owner, N. E. Shop. Trainer, D. Emery.

Br. g, 6, by Black Servant—Shuetta, by Blink II. $1000

1937 record 27 7 8 1 $ 2,580

1938 record 28 2 6 6 $ 2,040

1939 record 14 3 6 1 $ 1,750

Jul.14-39^{8}Lat	1$\frac{1}{16}$	1:47⅖	ft	39-10	105	5	1	1^{2}	1^{3}	Fli'humJ^{6}	1000	75	B'kMis'f 110,BoyV'et105,R'g o Love	7
Jul.11-39^{8}Lat	1$\frac{1}{16}$	1:47⅖	ft	6½	111	6	5	$3^{3\frac{1}{2}}$	$4^{4\frac{1}{2}}$	Fli'humJ^{6}	1000	73	Cr'ssRuff 116,So.Gal't 113,BoyValet	8
Jul. 3-39^{8}Ran	1	1:40⅘	ft	6	111	4	3	2^{2}	2^{2}	Fli'humJ^{1}	1250		W'dVict'y 112,M'lieMay107,M'tNadi	9
Jun.27-39^{8}Ran	1$\frac{1}{16}$	1:48	ft	17-5	111*	5	1	1^{2}	1^{4}	Fli'humJ^{11}	1000		Ches'rRose111,Tuneful 106,MorePep	11
Jun.22-39^{8}Ran	1$\frac{1}{16}$	1.56⅖	m	14-5	111	4	3	3^{2}	$3^{3\frac{1}{2}}$	Fli'humJ^{4}	1000		Tryem 108,H'woodAce 116,P.Ticket	7
Jun. 9-39^{6}F.P	1⅛	1:57⅗	hy	5½	109*	1	1	1^{1}	2^{1}	JonesRJ^{1}	800	56	Oakw'sLad 109,H'rs'd109,Wayg'dL'd	8
Jun. 6-39^{6}F.P	1	1:41⅗	ft	19-5	114	8	4	$3^{1\frac{1}{2}}$	2^{1}	MorrisR^{5}	800	70	GenieJr. 109, Altena 104, Proposing	10

July 19—Lat—3-4 m......1:20b July 2—Ran—1-2 ft..... :52⅖h June 20—Ran—3-4 sy...1:19⅗h

Pierre Andre X 110

Owner, T. C. Sutton. Trainer, B. Pope.

B. g, 6, by High Time—Our Betsy, by Huon. $1000

1937 record 15 4 2 3 $ 2,275

1938 record 11 1 1 2 $ 725

1939 record 10 0 0 1 $ 50

Jul.19-39^{1}Lat	¾	1:16⅗	hy	15	110	5	9	$8^{5\frac{3}{4}}$	8^{12}	SouthG^{9}	1000	53	J'k W.110,BillD'ghue 105,V'lasCh'ce	9
Jul.14-39^{1}Lat	¾	1:14⅕	ft	18	112	7	8	$8^{6\frac{3}{4}}$	$5^{5\frac{1}{2}}$	Fin'rtyR^{5}	1000	71	Sou'tAfter 107,Kayak105,MerryPete	8
Jul. 3-39^{2}Lat	¾	1:13⅕	ft	13	111	11	10	8^{10}	$8^{9\frac{1}{4}}$	SouthG^{8}	1000	73	K'kyJane 105,AirLine108,H'pTidings	12
Jun.30-39^{2}Lat	¾	1:18⅘	hy	10	110	5	5	$4^{5\frac{1}{2}}$	$3^{3\frac{1}{2}}$	SouthG^{4}	1000	50	WildC'll 118,M'apY'ee105,M'sWebb	7
Jun.17-39^{2}L.F	⅞	1:26⅘	ft	53	112	2	8	8^{15}	8^{16}	Sto'mesC^{9}	1250	62	Petard 115, DarkSeeker 110, Jewelry	9
Jun.10-39^{7}L.F	1$\frac{1}{16}$	1:55⅘	m	36	112	2	3	4^{8}	$5^{9\frac{3}{4}}$	Sto'mesC^{4}	1250	23	W'pstitch 107,T'tLady105,S.Alex'der	
Jun. 3-39^{3}L.F	¾	1:20⅕	hy	36	110	10	9	9^{13}	9^{15}	K'ingerC^{2}	1000	32	Suzanus 105, Tristrap 105, Nedrow	10
May31-39^{2}L.F	¾	1:15⅗	ft	33	117	4	7	8^{13}	7^{11}	K'singerC^{7}	1000	60	JensSon 117,Roy'lBr'm112,Bost'nS'd	11

July 12—Lat—3-8 ft.... :38⅗b June 28—Lat—1-2 ft...... :49b June 15—Was—3-4 sl.....1:19h

Hamburger Jim X 105

Owner, A. K. Miller. Trainer, A. K. Miller.

Ch. g, 11, by Whiskaway—Glory of the Seas II., by Argosy. $1000

1937 record 7 3 2 0 $ 1,400

1938 record 20 8 4 1 $ 3.290

1939 record 14 2 2 0 $ 1,070

Jul.19-39^{2}Lat	¾	1:16⅘	hy	5½	107*	3	2	2½	2½	Fli'humJ^{3}	1000	63	JosieJane 107,FastStart 110,Ma'ning	10
Jul. 3-39^{6}Ran	¾	1:13	ft	23	116	3	8	7^{6}	$6^{6\frac{1}{2}}$	Sc'kerA^{12}	1000		Hearte'se 111,Sh'fEug'e 116,OddSt'r	12
Jun.29-39^{6}Ran	¾	1:16	sy	5½	118	1	1	$4^{1\frac{1}{2}}$	$4^{4\frac{1}{2}}$	Wil'nJW^{5}	1000		Baranca 113,Hedon 105,Mar'retNadi	8
Jun.23-39^{6}Ran	¾	1:16⅘	hy	2½	115*	2	1	2^{h}	$3^{\frac{1}{2}}$†	JuarezJ^{1}	1000		MadamGray 93,Acute 113,DodgeMe	6

†Disqualified.

Jun.19-39^{5}Ran	¾	1:15	sl	5½	113*	9	5	5^{3}	4^{5}	JuarezJ^{3}	1000		Hedon 106,B.Trumpet114,Fr.Hallam	9
Jun.12-39^{6}Ran	¾	1:16	sl	4	118	2	1	1^{1}	1^{h}	JuarezJ^{1}	1000		H'tease 113,DarbyDuke 118,Fli'k'ng	8
Jun. 8-39^{5}Ran	¾	1:17⅕	m	27-10	110*	2	3	2^{1}	1^{3}	JuarezJ^{4}	1000		GoodDame 108,Bryonin 110,Brevard	7
Jun. 5-39^{5}Ran	¾	1:14⅘	ft	21-10f	♦115	5	5	$5^{6\frac{1}{2}}$	$5^{5\frac{1}{2}}$	Schl'erA^{10}	1000		Qu'nEcho 102,L'um Vitae 115,Swale	12

June 27—Ran—3-8 ft.... :39⅘b

Hills Pride X 108

Owner, Briner & Hammack. Trainer, T. Trusler.

Ch. f, 4, by General Lee—Vera C., by Danger Rock. $1000

1937 record 3 0 0 0 $ —

1938 record 12 0 3 2 $ 180

1939 record 6 2 0 1 $ 480

Jul. 3-39^{1}Lan	a ⅝	1:00⅖	ft	13-5	♦111	6	8	$5^{1\frac{3}{4}}$	1^{1}	VailS^{3}	600		H'rierva 111,Wilful Miss106,Lady B.	8
Jun.29-39^{2}Lan	a ⅝	1:04	sl	12-5	♦105*	6	3	1^{3}	1^{2}	Ch'rchillE^{8}	500		LadyB. 108,L'tleLaura104,L'kyRoof	8
Jun.27-39^{1}Lan	a ⅝	1:03⅕	gd	9	112*	1	5	5^{4}	$3^{1\frac{1}{4}}$	Cam'onGD^{2}	600		H'rievra 110,RockSpray115,FlyWing	8
May10-39^{7}Beu	1	1:42⅖	ft	14	105*	8	6	$6^{7\frac{1}{2}}$	$8^{8\frac{1}{2}}$	PageW^{4}	800	61	Sorcery 116,MissCarter98,Th'tleDick	12
May 3-39^{4}Beu	¾	1:15	ft	15	105*	6	8	$7^{4\frac{3}{4}}$	$7^{\frac{3}{4}}$	Fl'humJ^{3}	800	77	Twosome 110, DonGomez 110, Swale	10
Apr.29-39^{1}Beu	¾	1:17⅗	gd	18	106*	3	2	2^{2}	$4^{1\frac{1}{4}}$	Fl'humJ^{7}	1000	67	WillT'd'y 103,Mr.S'ley111,S'ie Time	10
Sep.13-38^{3}Beu	¾	1:20	hy	49-10	102*	4	7	7^{19}	7^{20}	SpineN^{1}	800	36	L'kyLee 110,StarSol'r115,LadySaxon	10
Sep.10-38^{3}Beu	¾	1:15⅗	ft	7½	104	4	6	$6^{5\frac{1}{2}}$	6^{6}	SpineN^{6}	800	72	P'v'teCar 112,D'byDarlin109,DonG'z	8

June 26—Lan—3-8 ft...... :39h June 22—Lan—5-8 sl....1:04⅗h Apr. 23—Beu—3-8 hy..... :47h

Wild Call X 110

Owner, R. L. Davis. Trainer, C. Cranneman.

B. g, 4, by Galus—Eclat, by Ultimatum. $1000

1937 record 10 0 0 0 $ 50

1938 record 7 2 1 1 $ 1,000

1939 record 10 3 1 0 $ 1,800

Jul.19-39^{4}Lat	¾	1:14⅗	hy	22-5	116*	2	3	3^{3}	5^{5}	HankeE^{1}	1250	70	B'seTrumpet 116,Romaine111,Fylfot	7
Jul. 4-39^{5}Lat	¾	1:12⅗	ft	8	118	4	3	$5^{1\frac{3}{4}}$	$9^{5\frac{1}{4}}$	Ved'erRL^{5}	Allw	80	Siva 113, Apropos 108, Miss Monte	9
Jun.30-39^{2}Lat	¾	1:18⅘	hy	11-10	♦118	1	1	$1^{1\frac{1}{2}}$	1^{3}	HankaW^{7}	1250	54	M'apY'kee 105,P.Andre110,M'sWebb	7
Jun.22-39^{2}Det	¾	1:15	sl	4	112*	1	1	1^{1}	$1^{1\frac{1}{2}}$	Mil'g'nP^{12}	Allw	76	Abdicate 117,R'yRoo112,G'dandslick	12
Jun.14-39^{5}Det	¾	1:13⅕	ft	11	113*	3	2	3^{2}	5^{2}	Mil'ganP^{2}	1400	83	Muggins 113,Raymond 110,El.Baker	8
Jun.10-39^{4}Det	¾	1.14⅕	m	21	113*	7	2	$2^{1\frac{1}{2}}$	2^{n}	MilliganP^{2}	1250	80	ChinaBoy 115,Blagden 110,Gunwa'e	10
Jun. 5-39^{2}Det	¾	1:13⅘	ft	6	107*	5	1	1^{2}	1^{2}	Mil'ganP^{6}	1000	82	Tw.Feet 107,Sm.David110,M'anTime	11
Jun. 1-39^{4}Det	¾	1:13	ft	11	110*	4	2	3^{5}	$4^{8\frac{1}{2}}$	MilliganP^{9}	1000	77	Pr'ttyBusy 105,Incredible110,Lilting	11

July 16—Lat—3-4 ft.....1:14⅘d July 11—Lat—3-8 ft...... :38b July 9—Lat—3-4 m.....1:16⅗h

Fast Start X 110

Owner, W. A. Breland. Trainer, J. Umensetter.

B. g, 4, by Tall Timber—Mary G., by Golden Maxim. $1000

1937 record 13 1 1 3 $ 725

1938 record 12 0 5 0 $ 350

1939 record 11 2 1 1 $ 945

Jul.19-39^{2}Lat	¾	1:16⅘	hy	4½	110*	1	1	1½	3½	HoltonF^{10}	1000	63	JosieJane 107,H'burgerJim107,M'ing	10
Jul.15-39^{2}Lat	¾	1:13⅗	ft	2½	108*	1	6	$7^{9\frac{1}{2}}$	7^{17}	HoltonF^{6}	1000	63	Nemont 115,Fylfot 115,Capt'n Henry	7
Jul.11-39^{2}Lat	¾	1:13⅖	ft	67	111*	4	5	$4^{1\frac{1}{4}}$	$5^{3\frac{1}{2}}$	HoltonF^{1}	1000	77	Ni't Mist 105,Miss Wise 100,Jack W.	7
Jul. 8-39^{8}Lat	1^{70}	1:44⅗	ft	35	110*	2	7	7^{15}	7^{26}	MyersE^{5}	1000	56	Distribute 118,Nemont108,G'leySw'p	7
Jul. 3-39^{2}Lat	¾	1:13⅕	ft	5½	113*	6	3	4^{4}	$6^{6\frac{3}{4}}$	HoltonF^{1}	1000	75	K'kyJane 105,AirLine108,H'pTidings	12
Jun.30-39^{3}Lat	¾	1:18	hy	24	108*	1	1	1^{5}	1^{4}	HoltonF^{6}	1000	58	Romaine 113,Gaming 113,M'ryPete	7
Jun.10-39^{3}F.P	¾	1:17	m	5½	110*				$4^{6\frac{1}{2}}$	HoltonF^{5}	800	58	R'pleal'g 105,Sio'xCh'f110,Falermian	9
Jun. 8-39^{1}F.P	5½ f	1:09⅕	sl	42	112*	1	1	1^{h}	2^{1}	HoltonF^{9}	800	71	CivilWar 117,CeeJane107,R'plealong	9

May 19—F.P—3 8 ft..... :36⅗h May 8—F.P—3-8 ft....... :39h May 3—F.P—3-8 ft..... :38⅖h

Darby Delight 115

Owner, Fairplay Stable. Trainer, W. E. Fairman.

B. g, 4, by Haste—Laughing, by Sporting Blood. $1000

1937 record 7 0 0 0 $ 10

1938 record 5 0 0 0 $ —

1939 record 13 2 1 0 $ 570

Jul. 4-39^{1}Lan	a ⅝	:59⅗	ft	12	115	1	1	1^{4}	1^{2}	ConroyJ^{3}	600		D'tBox 105,A'b'nM'th110,LucyM'fee	8
Jul. 1-39^{1}Lan	a ⅝	1:01⅕	ft	43-10	116	8	8	7^{10}	$5^{8\frac{1}{4}}$	ConroyJ^{6}	500		M.Ho'ful 111,Pr.Hal 105,Loyalgold	8
Jun.30-39^{3}Lan	a6½ f	1:27⅗	m	7	113	3	7	$7^{6\frac{1}{2}}$	6^{4}	Cast'ovaP^{8}	600		D'sideup 111,Col.Hatf'ld113,H'ryG.	8
Jun.28-39^{1}Lan	a6½ f	1:24⅖	ft	22-5	115	3	3	3^{nk}	2^{2}	ConroyJ^{8}	800		RedMegan105,F'yF'tfall 106,Jumelus	8
Jun.24-39^{5}Lan	a6½ f	1:25⅕	ft	11	111*	1	4	$4^{4\frac{1}{2}}$	5^{6}	CoucciT^{6}	800		Pir.Lass105,M.Hopeful 108,W.R'bud	8
Jun.17-39^{5}Ran	1	1:40⅕	ft	44	105*	3	8	8^{10}	8^{15}	Fli'humJ^{6}	1000		Me o My 111, Union 110, Persuader	8
Jun.10-39^{2}Ran	1^{70}	1:50	hy	104	107*	5	8	8^{18}	8^{24}	CoucciT^{10}	1000		Sophist 112, West Sea 112, Miney	10
Jun. 7-39^{4}Ran	¾	1:13⅗	ft	22	114	3	7	6^{9}	6^{9}	Sim'nsH^{3}	1000		GoldPub'y 113,BurrHic'n112,L.B'sie	7
Jun. 3-39^{1}Ran	¾	1:12⅘	ft	31-10	109*	6	8	8^{14}	7^{17}	Bau'anW^{7}	1000		K'ckyJane 109,J'geLeer 112,Moisson	9

June 24—Lan—3-8 gd..... :42b June 23—Ran—1-2 hy... :53⅗h June 14—Ran—3-8 hy... :40⅖h

Pirate Lass X 105

Owner, Mrs. G. L. Holland. Trainer, H. H. Smith.

Ch. m, 5, by St. James—Scuttle, by Whiskaway. $1000

1937 record 14 2 2 3 $ 1,160

1938 record 18 3 2 4 $ 2,530

1939 record 14 2 1 1 $ 570

Jul. 4-39^{9}Lan	a 1⅛	1:54⅖	ft	49-10	104*	3	1	$1^{1\frac{1}{2}}$	$1^{\frac{3}{4}}$	FairG^{5}	500		Mahi 113, Costlier 116, Short Dog	7
Jul. 1-39^{8}Lan	a1^{70}	1:49⅕	ft	6	111	4	2	3^{2}	4^{5}	PayneCE^{8}	600		Sp'nishArt 111,MadDash111,Regality	8
Jun.29-39^{6}Lan	a6½f	1:26⅕	sl	29-10	108*	5	5	4^{8}	4^{8}	ChurchillE^{7}	500		Monocacy 113,Pun 113,MilesStan'sh	7
Jun.24-39^{5}Lan	a6½ f	1:25⅕	ft	4	105*	6	3	2^{1}	1^{3}	Ch'chillE^{3}	800		M.H'peful 108,WildR'ud111,BayM'or	8
May19-39^{5}Beu	1^{70}	1:46⅗	ft	7½	104*	3	6	$6^{3\frac{1}{4}}$	$7^{5\frac{1}{4}}$	KeiperP^{4}	800	75	WeeHedwig 109,Freeze114,Reg'rdless	12
May12-39^{1}Beu	¾	1:13	ft	23-10	109	7	8	8^{5}	$6^{5\frac{3}{4}}$	KingT^{7}	800	85	Col.Hatf'd 114,J'ieJane104,D'kPr'ce	10
May 4-39^{3}Beu	¾	1:14	ft	12	108*	5	4	$3^{2\frac{1}{2}}$	$2^{2\frac{1}{2}}$	Fl'humJ^{4}	800	83	Felawake 113,RoseRay 108,Nahallac	8

June 28—Lan—3-8 ft.... :41⅘b May 17—Beu—1m ft......1:47h Apr. 30—Beu—5-8 gd....1:03⅗d

4th Lat

5 1-2 FURLONGS. (T. M. Green, June 7, 1909—1:05⅗—3—93.) Purse $600. 2-year-olds. Maidens. Special weights.

Index No.	Post Pos.	Horse.	Best at Distance Track.	Wt.	Time.	Age	Wt. Today
78434^{2}	13	Votum	Lat	112	1:07		115..
78586^{2}	10	Gleam					112..
78662^{3}	8	Haste On	Lat	110	1:08		115..
78753^{2}	7	Nickajack	Lat	117	1:08⅕		115..
78662	5	Comely Maid	Lat	112	1:08⅕		112..
	9	Big Rover					115..
78753	1	Jolly Time	Lat	113	1:10⅗		115..
78176	2	Dick Bray					115..
78434	3	Stand Alone					115..
78756	4	Pigeon Fly	Lat	111	1:08⅘		115..
	6	St. Crispin					115..
	11	Cynic King					115..
78434	12	Ten Blow					115..

Calumet Farm entry—Stand Alone, Haste On.

Votum 115

Owner, C. C. Van Meter. Trainer, C. C. Van Meter.

B. c, 2 (M), by Hi-Jack or Gallant Sir—Never Again, by Johren or Headstrong.

1939 record 6 0 2 2 $ 425

Jul.12-39^{2}Lat	⅝	1:00	ft	9-5	115	3	2	2^{2}	2^{2}	Sch'kerA^{5}	Mdn	84	Endy 115, Dust Off 115, Pigeon Fly	10
Jul. 8-39^{6}Lat	5½ f	1:07	ft	24	112	7	6	$5^{1\frac{3}{4}}$	$4^{\frac{1}{4}}$	Fer'ezAJ^{11}	Stks	82	B'tySw'p 116,S'syMate119,H'estM'n	13
Jul. 5-39^{5}Lat	⅝	1:01	ft	25	110	9	7	$6^{2\frac{1}{2}}$	3^{1}	HankaW^{5}	Allw	80	Teen 110,Anna Covell 107,CityTalk	9
Jun.29-39^{2}Lat	⅝	1:02⅘	sl	7	116	3	4	$3^{2\frac{1}{2}}$	2^{3}	McCoyJ^{5}	Mdn	69	BobsSquad 116,Endy 116,Pollychilla	9
Apr.21-39^{2}Kee	a ½	:48	sy	13	118	4	8	$7^{8\frac{1}{4}}$	$8^{9\frac{1}{2}}$	HanfordI^{4}	Mdn	77	Ch'ritable 118,Lynn115,Val'aMasque	10
Apr.15-39^{3}Kee	a ½	:48⅘	m	39-10	118	4	5	$4^{5\frac{1}{2}}$	$3^{3\frac{1}{2}}$	ArcaroE^{2}	Mdn	79	Amb'cade 115,P'yCh'la115,M.J'eBug	11

July 19—Lat—3-4 m....1:25⅗b July 3—Lat—3-8 ft..... :36⅖b June 28—Lat—3-8 ft...... :36b

Gleam 112

Owner, Sharpe & Pace. Trainer, W. J. Raybould.

B. f, 2 (M), by Swift and Sure—Glamorous, by Nocturnal.

1939 record 5 0 1 1 $ 150

Jul.14-39^{5}Lat	⅝	1:01	ft	23-5	108	8	5	6^{9}	2^{2}	BemissR^{3}	1250	79	Raphael 108,Man'the'n108,Dotsol'lee	12
Jul. 7-39^{4}Lat	⅝	1:01⅕	ft	16	115	6	5	$3^{2\frac{1}{2}}$	$3^{2\frac{1}{2}}$	BemissR^{6}	1250	77	MissQuiz 112,LastRose110,F'ceValue	12
Apr.27-39^{2}Kee	a ½	:48⅘	sl	19f	110*	7	8	$8^{4\frac{1}{4}}$	$6^{4\frac{1}{4}}$	HuffWC^{3}	Mdn	79	TheaDear 115,Cent'ple118,S'nySw'de	12
Apr.25-39^{1}Kee	a ½	:48⅘	sy	14f	104	10	7	$6^{7\frac{3}{4}}$	$6^{6\frac{1}{2}}$	HuffWC^{2}	1750	76	WiseGree'k 115,Coop't'n107,Mimosa	12
Apr.14-39^{3}Kee	a ½	:47⅖	sy	19	116	8	7	8^{14}	8^{10}	FowlerG^{5}	Mdn	80	Q'sAdvice 116,S'nyMuir116,MissCleo	10

July 13—Lat—3-8 ft.... :36⅖h July 6—Lat—3-8 ft........ :36b Apr. 22—Kee—3-8 hy..... :38h

Haste On 115

Owner, Calumet Farm. Trainer, J. C. Hodgins.

Br. c, 2 (M), by Haste—Fair Hour, by Fair Play.

1939 record 2 0 0 1 $ 50

Jul.15-39^{5}Lat	5½ f	1:07⅖	ft	12	110*	7	7	$7^{4\frac{1}{2}}$	3^{3}	Dur'ndoC^{3}	Mdn	77	HeelUp 107,Mist'cky112,ComelyMaid	8
Jul.12-39^{4}Lat	⅝	1:00⅕	ft	9	108	7	7	7^{10}	$5^{9\frac{1}{4}}$	SouthG^{1}	Allw	76	BobsSq'd 110,Centuple 111,CityTalk	7

July 19—Lat—5-8 m......1:14b July 11—Lat—3-8 ft...... :37b July 8—Lat—5-8 ft.....1:01⅗h

Nickajack 115

Owner, J. P. Jones. Trainer, J. P. Jones.

Ch. g, 2 (M), by Pigeon Wing II.—Lady Excellent, by Nocturnal.

1939 record 2 0 1 0 $ 100

Jul.17-39^{2}Lat	5½ f	1:08	ft	21	117	2	1	$1^{1\frac{1}{2}}$	2½	RyanJ^{3}	1500	76	DustOff 116, NoDate 116, LittleJack	9
Jul.12-39^{2}Lat	⅝	1:00	ft	27	115	6	10	10^{20}	10^{23}	SwainC^{7}	Mdn	63	Endy 115, Votum 115, Dust Off	10

July 21—Lat—1-2 m.... :55⅖b July 15—Lat—5-8 ft....1:02⅖h May 16—Dou—1-2 ft...... :55b

Comely Maid 112

Owner, Brown Hotel Stable. Trainer, T. Sanford.

Blk. f, 2 (M), by Sweep All—Ma Yerkes, by Leonardo II.

1939 record 2 0 0 1 $ 75

Jul.15-39^{5}Lat	5½ f	1:07⅖	ft	5	112	4	3	3^{3}	4^{4}	Mar'elliJ^{1}	Mdn	76	Heel Up 107,Mistucky 112,HasteOn	8
Jul.11-39^{5}Lat	⅝	1:00⅗	ft	37	110	3	5	4^{7}	3^{8}	Mar'elliJ^{3}	Allw	75	Pollychilla 115,W.Wham110,Ch.Dear	7

July 19—Lat—3-8 m.... :39⅗b July 7—Lat—1-2 ft..... :49⅕h July 2—Lat—5-8 ft.....1:04⅖b

Big Rover 115

Owner, T. H. McCaffrey. Trainer, F. Swain.

B. g, 2 (M), by Big Brand—Plover Hill, by Hydromel.

July 21—Lat—3-8 m.... :39⅖h July 17—Lat—1-2 ft.... :50⅖h July 14—Lat—1-2 ft.... :50⅕h

First start.

Jolly Time 115

Owner, I. Kort. Trainer, I. Kort.

Br. c, 2 (M), by Playtime—Jolly Fun, by Black Toney.

1939 record 1 0 0 0 $ —

Jul.17-39^{2}Lat	5½ f	1:08	ft	82	113	9	9	9^{14}	9^{12}	CalvinC^{7}	1200	65	DustOff 116, Nickajack 117, NoDate	9

July 15—Lat—5-8 ft......1:04h July 11—Lat—5-8 ft.....1:04⅗b July 7—Lat—1-2 ft...... :49⅖h

Dick Bray 115

Owner, J. R. Neville. Trainer, C. R. Allen.

Ch. c, 2 (M), by Display—Sun Maiden, by Sundridge.

1939 record 2 0 0 0 $ —

Jul. 8-39^{3}Lat	⅝	1:00⅖	ft	22	115	10	8	8^{10}	6^{7}	SouthG^{5}	Mdn	77	Pollychilla112,Ch'kGirl 112,Bookm'n	11
Jul. 1-39^{4}Lat	⅝	1:01⅖	ft	21	116	4	7	Pulled up.		BrysonJ^{2}	Mdn		Teen 113, Fetchet 113, Balanza	7

July 20—Lat—1-2 m.... :53⅘b July 16—Lat—1-2 ft...... :50b July 13—Lat—5-8 ft......1:03h

Stand Alone 115

Owner, Calumet Farm. Trainer, J. C. Hodgins.

B. c, 2 (M), by Display—Wild Polly, by Wildair.

1939 record 1 0 0 0 $ —

Jul.12-39^{2}Lat	⅝	1:00	ft	5½	115	4	7	8^{11}	7^{12}	SouthG^{3}	Mdn	74	Endy 115, Votum 115, Dust Off	10

July 19—Lat—5-8 m......1:14b July 15—Lat—3-4 ft....1:18⅖b July 11—Lat—3-8 ft.... :38⅗b

Pigeon Fly 115

Owner, J. W. Parrish. Trainer, J. G. Goode.

Ch. g, 2 (M), by Rolled Stocking—Gossip Avenue, by Bulse.

1939 record 2 0 0 0 $ 25

Jul.17-39^{5}Lat	5½ f	1:06⅗	ft	9-5e	111*	7	7	5^{5}	5^{11}	HankaW^{5}	Allw	73	Centuple 110, Fetchet 116, Dahomey	7
Jul.12-39^{2}Lat	⅝	1:00	ft	25	115	7	5	$4^{6\frac{1}{2}}$	4^{9}	HankaW^{2}	Mdn	77	Endy 115, Votum 115, Dust Off	10

July 21—Lat—3-8 m.... :37⅗h July 15—Lat—3-8 ft....... :37b July 10—Lat—5-8 ft....1:02⅕h

St. Crispin 115

Owner, B. O. Hickman. Trainer, G. Hardy.

Br. g, 2 (M), by Monk's Way—Agincourt, by Light Brigade.

July 17—Lat—1-2 ft.... :48⅘h

First start.

Cynic King 115

Owner, W. S. Baker. Trainer, W. F. Meehan.

Br. c, 2 (M), by Cynic—Queen's Token, by Spur.

July 21—Lat—3-8 m.... :39⅗h July 16—Lat—3-8 ft.... :35⅘d July 12—Lat—3-8 ft.... :36⅖b

First start.

Ten Blow 115

Owner, D. Strous. Trainer, D. Strous.

Br. c, 2 (M), by Burning Blaze—Elizabeth Hughes, by Lantados.

1939 record 1 0 0 0 $ —

Jul.12-39^{2}Lat	⅝	1:00	ft	50	115	9	9	9^{14}	9^{17}	MayerJ^{10}	Mdn	69	Endy 115, Votum 115, Dust Off	10

July 20—Lat—5-8 m......1:06h July 15—Lat—1-2 ft..... :48⅗h

5th Lat

3-4 MILE (Out of Chute). (Sun Flag, June 20, 1924—1:09⅘—3—107.) Purse $600. 4-year-olds and upward. Claiming. Weight, 119 lbs. Non-winners of two races since June 28, allowed 3 lbs.; two races since June 1, 6 lbs. Claiming price, $1,500; if for less, 1 lb. allowed for each $100 to $1,200.

Index No.	Post Pos.	Horse.	Best at Distance Track.	Wt.	Time.	Age	Wt. Today
(78754)	3*	Lopaz	D.P	118	1:12⅖	6	114X
(77315)	8*	John Allen	Det	114	1:12⅕	5	111X
78661^{3}	1*	Siva	Det	112	1:12⅖	5	111X
78919	4	Alice Highland	Kee	115	1:12⅗	5	106X
(78659)	6	Nemont	Suf	111	1:12⅕	5	113X
(78919)	5*	Busse Trumpet	L.F	110	1:14	4	114X
78754^{8}	2*	Chimney Top	Trp	113	1:12⅗	8	108X
78661	7	New Discovery	Ran	112	1:12⅖	6	113..

Lopaz X 114

Owner, A. Evans. Trainer, T. H. Parks.

Ch. g, 6, by Ali Baba—Nowata, by Theo. Cook. $1500

1937 record 19 3 3 2 $ 1,015

1938 record 20 5 6 2 $ 2,630

1939 record 10 2 0 2 $ 1,000

Jul.17-39^{3}Lat	¾	1:13	ft	27-10	117*	2	3	2^{h}	1^{5}	Dur'ndoC^{4}	1500	83	Culdee 105, ChimneyTop 118, Chigre	8
Jul.13-39^{1}Lat	¾	1:12⅗	ft	12-5	110	3	1	1^{4}	1^{8}	Ved'rRL^{2}	1000	85	GoldThorn 110,AudreyL.110,Juraboy	12
Jul. 8-39^{4}Lat	¾	1:12⅖	ft	14-5	112*	1	2	4^{9}	4^{6}	WestD^{7}	1000	80	Gilda'sLass 112,Imeblue117,V'iadale	7
Jul. 3-39^{1}Lat	¾	1:13	ft	11	106*	5	6	$3^{4\frac{1}{2}}$	$3^{4\frac{1}{4}}$	CarlbergC^{4}	1000	79	R'alBr'm 110,JackW.110,Determin'd	12
Jun.30-39^{1}Lat	¾	1:18⅕	hy	11	107*	4	6	7^{8}	$6^{4\frac{1}{2}}$	WhiteE^{2}	1250	52	MissMonte 108,OloMor 113,Sunargo	8
Jun. 3-39^{1}F.P	5½ f	1:08⅘	hy	39-10	110	5	4	4^{6}	4^{3}	Sc'rlockD^{2}	1250	71	PrincePad 107,N'manSl't108,R.Ch'm	6
May30-39^{5}F.P	¾	1:13⅗	ft	10	109	4	2	$2^{1\frac{1}{2}}$	3^{1}	Sc'lockD^{2}	1200	81	Ultidue 108, Star Bess 113, Va'dina	8
May25-39^{1}F.P	¾	1:13⅖	ft	3	110	5	4	$4^{1\frac{1}{2}}$	$5^{2\frac{1}{2}}$	Scurl'ckD^{2}	1200	80	L'relW'th 112,StarB's112,BessCov'y	9

June 28—Lat—5-8 ft....1:02⅕b June 24—Lat—1m ft......1:46b May 10—F.P—3-4 ft......1:18h

John Allen X 111

Owner, Byrum Bros. Trainer, R. Byrum.

B. g, 5, by Infinite—Faith, by Fair Play. $1500

1937 record 6 1 1 1 $ 487

1938 record 9 2 1 3 $ 1,350

1939 record 7 2 0 3 $ 1,412

Jun.29-39^{7}Det	¾	1:12⅕	ft	11-5	♦114	1	1	1^{3}	$1^{2\frac{1}{2}}$	SchutteH^{7}	Allw	90	Friv'usSal 107,W'bridge114,Od'aLad	7
Jun.22-39^{6}Det	¾	1:13⅗	sl	4-5	♦113*	5	4	$4^{4\frac{1}{2}}$	$4^{4\frac{1}{4}}$	DupuyH^{3}	Allw	79	Sur'eBox 110,MissB'ko113,P'sonable	6
Jun.17-39^{7}Det	¾	1:12⅖	ft	19	116	1	2	2^{2}	3^{4}	FowlerG^{7}	Allw	85	StarStruck 97, IdleElf 111, Military	8
Jun. 8-39^{5}Det	¾	1:13⅖	sl	10	119	1	2	3^{2}	3^{3}	FowlerG^{9}	2000	81	IdleElf 111,WhaHae111,Carr'ngTime	9
Jun. 3-39^{2}Det	¾	1:14	sy	3½	♦116	5	1	$1^{1\frac{1}{2}}$	1^{2}	Rob'rtsP^{4}	c1600	81	MissBalko 114,Delius111,S'rpriseBox	12
May30-39^{5}Det	¾	1:12⅗	ft	22	117	2	1	3^{3}	3^{2}†	RobertsP^{8}	2000	86	Absconder 112, TakeOn 112, IdleElf	12

†Dead heat.

May23-39^{5}Det	¾	1:13⅗	ft	11	112*	2	5	$9^{6\frac{1}{4}}$	$9^{7\frac{1}{2}}$	PageW^{3}	2000	75	CarryingTime 115,IdleElf120,TakeOn	11
Jul.14-38^{6}Tdn	¾	1:12⅕	ft	18-5	119	5	5	4^{5}	$3^{4\frac{1}{2}}$	Ved'rRL^{3}	2600	83	Prenny 105,WiseDuke111,StarBann'r	8

July 20—Lat—5-8 m.....1:06⅕d July 16—Lat—1-2 ft....... :53b July 12—Lat—1m ft.....1:44⅗b

Siva X 111

Owner, G. Wilt. Trainer, W. J. Marlman.

B. g, 5, by Stick To—Jennie A., by Theo. Cook. $1500

1937 record 11 1 0 0 $ 475

1938 record 19 1 1 1 $ 590

1939 record 14 5 1 6 $ 2,965

Jul.15-39^{4}Lat	¾	1:12⅗	ft	27-10	110*	4	3	4^{2}	$3^{1\frac{1}{2}}$	HankeE^{1}	1600	83	Judge Leer 114, Prenny 108, Taken	6
Jul. 8-39^{7}Lat	¾	1:12⅗	ft	33-10	116	7	5	5^{4}	$5^{4\frac{1}{4}}$	Ved'rRL^{2}	2000	81	L'kyD'cky 104,S'oneElse110,Chant'g	7
Jul. 4-39^{5}Lat	¾	1:12⅗	ft	2	♦113*	5	8	$6^{2\frac{3}{4}}$	1^{h}	HankeE^{6}	Allw	85	Apropos 108,M.M'te113,Cap'nHenry	9
Jun.24-39^{5}Det	¾	1:13⅕	ft	4	114	4	4	3^{3}	$3^{2\frac{1}{2}}$	Rod'uezE^{4}	1700	82	Cruising 113,Od'saLad109,P'ysPillar	6
Jun.15-39^{8}Det	1$\frac{1}{16}$	1:45⅗	ft	3½	109*	4	1	2^{h}	3^{2}	PageW^{5}	1700	85	Sw'gDame 108,J'eN'c'ls109,Od'sPr'e	5
Jun.10-39^{7}Det	1^{70}	1:47	m	22-5	114*	1	5	$4^{2\frac{1}{2}}$	4^{1}	PageW^{2}	1600	72	OurBud114,Cos'kGirl 111,NatalieMae	7
Jun. 7-39^{2}Det	¾	1:12⅖	ft	6	112*	7	3	3^{nk}	$1^{1\frac{1}{4}}$	PageW^{3}	1400	89	Per'nable 119,Od'aLad116,S'priseB'x	11
Jun. 1-39^{7}Det	1^{70}	1:44⅘	ft	19-10	♦112*	1	2	1^{h}	$1^{\frac{3}{4}}$	PageW^{2}	1000	84	Fly Me 111,Malmaison 106,Bogertin	8
May30-39^{2}Det	¾	1:13⅖	ft	9-5	♦115	6	3	1^{h}	1^{nk}	Chest'tJ^{9}	1000	84	P'tyBusy 105,G'dWaters112,Inc'dible	12

July 20—Lat—5-8 m....1:05⅗b July 13—Lat—5-8 ft....1:04⅖b July 2—Lat—5-8 ft.....1:03⅕b

Alice Highland X 106

Owner, H. G. Shoemaker. Trainer, H. G. Shoemaker.

B. m, 5, by Kai-Sang—Bonify, by Boniface. $1300

1937 record 20 8 1 2 $ 4,945

1938 record 18 3 4 1 $ 1,900

1939 record 7 2 0 1 $ 1,100

Jul.19-39^{4}Lat	¾	1:14⅗	hy	9-10	♦112	3	1	1^{2}	4^{2}	F'ndezAJ^{4}	1250	73	B'seTrumpet 116,Romaine111,Fylfot	7
Jul.13-39^{6}Lat	¾	1:12⅕	ft	13-10	♦115	1	1	$1^{1\frac{1}{2}}$	3^{5}	Fer'dezAJ^{6}	1500	82	Stairs 113,Apropos 110,Kate'sKitten	6
Jul. 3-39^{5}Lat	¾	1:12⅘	ft	3½	118	2	2	2^{2}	$6^{4\frac{1}{2}}$	SouthG^{5}	2000	79	L'gerAw'le 105,P'gAway110,L'yD'ky	7
Jun.14-39^{6}Ran	¾	1:15	sl	6½	108	1	1	$5^{3\frac{1}{2}}$	$6^{8\frac{1}{4}}$	WestD^{7}	Hcp		DarbyDean 107,Mightily 110,SkyBall	7
Jun. 6-39^{6}Ran	¾	1:13	ft	8	111	1	1	1½	1½	F'ndezAJ^{8}	GrD		G.Fritters 94,J.D.Bane 107,BlueStar	9
May27-39^{4}Ran	¾	1:14	ft	17-5	105*	2	1	1½	$1^{1\frac{1}{2}}$	WestD^{7}	1500		Distract 113,Enchilada106½,Mex.City	8
May 8-39^{4}C.D	¾	1:14⅗	sy	6½	117	3	1	$6^{6\frac{1}{2}}$	8^{14}	Thor'onB^{6}	1500	63	Ma'daB. 108½,M'sB'ko112,Sw'gD'me	9
Oct.21-38^{3}Kee	¾	1:12⅕	gd	8½	113	3	2	2^{5}	2^{5}	SouthG^{3}	1750	84	Lit.Empress 111,T'sRose110,G.Brush	5

July 10—Lat—5-8 ft......1:05b July 2—Lat—1-2 ft..... :51⅖h May 25—Ran—3-8 gd... :39⅖h

Nemont X 113

Owner, W. E. Snyder. Trainer, J. R. Gregory.

B. g, 5, by Ormont—Nelchen, by Frizzle. $1500

1937 record 7 0 0 0 $ 30

1938 record 24 4 3 6 $ 3.685

1939 record 16 3 2 3 $ 1,975

Jul.15-39^{2}Lat	¾	1:13⅗	ft	13-10	♦115	4	3	2^{h}	1^{2}	Ved'rRL^{5}	1250	80	Fylfot 115,Capt'nH'ry105,Gen.Gr'ck	7
Jul. 8-39^{8}Lat	1^{70}	1:44⅗	ft	16-5	♦108*	3	1	1^{3}	2^{h}	WhiteE^{6}	1250	82	D'tribute 118,G'leySw'p118,Catchem	7
Jun.23-39^{5}L.F	1	1:41	sl	22-5	113	4	2	$3^{5\frac{1}{2}}$	$5^{8\frac{3}{4}}$	ParisoN^{3}	1500	60	Isolene 110,P'cessTorch110,Wegoway	6
Jun.12-39^{8}L.F	¾	1:16⅗	hy	49-10	113	2	3	$6^{8\frac{1}{2}}$	6^{10}	An'rsonI^{3}	Allw	55	Star Bud 113, Pelter 108, Noticing	7
May26-39^{8}L.F	1$\frac{1}{16}$	1:47⅗	ft	33-10	111*	5	2	5^{4}	7^{10}	HankeE^{3}	2000	64	Ch'ceStar 112,HollImage113,Inv'ible	7
May19-39^{8}C.D	1$\frac{1}{16}$	1:47⅗	ft	11-5	119	2	1	1^{5}	$1^{2\frac{1}{2}}$	HanfordI^{3}	1500	77	DoubleR. 119,SunMica 119,KingCarl	7
May15-39^{7}C.D	1$\frac{1}{16}$	1:47⅖	ft	9	118	3	2	$2^{1\frac{1}{2}}$	3^{5}	Stul'rDR^{10}	1500	73	Ahead 113, Motley 118, Extended	11
May 6-39^{3}C.D	¾	1:12⅕	ft	9-10	♦115*	3	2	2^{3}	$3^{3\frac{1}{2}}$	OrosJE^{5}	1650	85	HatCh'ck 118,Transport118,Chanting	8

July 20—Lat—1-2 m...... :53b July 13—Lat—1-2 ft...... :50b July 2—Lat—5-8 ft.....1:02⅖h

Busse Trumpet X 114

Owner, A. K. Miller. Trainer, A. K. Miller.

Br. g, 4, by Blackwood—Lady Highbrow, by Donnacona. $1500

1937 record 30 5 5 4 $ 3,130

1938 record 32 4 4 5 $ 2,860

1939 record 19 7 2 2 $ 3,275

Jul.19-39^{4}Lat	¾	1:14⅗	hy	6	116*	5	5	$4^{3\frac{1}{2}}$	1^{h}	Fl'chumJ^{3}	1250	75	Romaine 111,Fylfot117,AliceH'hland	7
Jul. 1-39^{3}Ran	¾	1:15⅖	sl	13-5	♦111*	1	2	1½	$1^{1\frac{1}{2}}$	Fli'humJ^{8}	1250		K'vG'ney107,T.Niz'm 116,B'ko'sM'd	8
Jun.28-39^{4}Ran	¾	1:14⅕	ft	13	112*	1	4	2^{h}	$1^{1\frac{1}{2}}$	DuncanR^{7}	1250		GoldPubl'ty 113,Milk109,QuickQuick	9
Jun.19-39^{5}Ran	¾	1:15	sl	5½	114	6	3	2½	2½	Mar'ezP^{1}	c1000		Hedon 106,FritzHallam118,Ham.Jim	9
Jun.13-39^{7}Ran	¾	1:17	sl	10	113	4	3	1^{h}	$1^{1\frac{1}{4}}$	M'rtinezP^{4}	1000		K'kyJane 108,Juraboy114,H.Tidings	8
Jun. 8-39^{6}Ran	¾	1:15⅘	m	11	115	7	2	$2^{1\frac{1}{2}}$	$4^{1\frac{3}{4}}$	Mar'nezP^{7}	1000		Jackemma 113,Hedon110,FritzH'lam	8
Jun. 5-39^{2}Ran	¾	1:14⅖	ft	21	115	11	8	6^{9}	6^{8}	M'rtinezP^{1}	1000		Romaine 113,Me oMy 115,Jackemma	11
May29-39^{2}Ran	¾	1:13⅘	gd	18-5	118	1	6	$5^{1\frac{3}{4}}$	6^{7}	Mar'ezP^{11}	1000		Flickering 110,JosieJane108,Noajean	11

May 17—Beu—1-2 ft...... :51h May 13—Beu—1-2 ft...... :51h Apr. 30—Beu—3 4 gd....1:18⅕h

Chimney Top X 108
Owner, D. Hardy.
Trainer, D. Hardy.
1937 record 16 1 5 1 $ 1,430
1938 record 32 8 5 4 $ 6,530
1939 record 19 1 0 6 $ 1,205
Ch. g, 8, by Dominant—Fresnay, by Meddler. $1500

Jul.17-39^{3}Lat ¾ 1:13 ft 6 118 7 6 6^{4} 3^{6} Fer'dezAJ^3 1500 77 Lopaz 117, Culdee 105, Chigre 8
Jul. 8-39^{7}Lat ¾ 1:12⅗ ft 28 109* 4 4 6^{6} $6^{5\frac14}$ JonesRJ^7 2000 80 L'kyD'cky 104,S'oneElse110,Chant'g 7
Jun.15-39^{5}Del ¾ 1:14⅗ ft 21-5 118* 9 7 $5^{4\frac14}$ 3^{4}† M'tisonJ^2 c1500 75 Elwawa 115,R'yalCross118,CapeRace 10
†Dead heat.
Jun. 7-39^{8}Del 1^{70} 1:46⅘ ft 6 116* 7 4 $5^{3\frac12}$ $5^{4\frac14}$ ScottR^1 1400 71 BarPlay 121,H'dware114,Mr.D'nnon 7
Jun. 5-39^{4}Del ¾ 1:13 ft 9 118* 9 7 $5^{6\frac14}$ $5^{7\frac12}$ DuffordW^5 1500 79 G'enVein 123,SantaPr'ce118,Tul'sLin 9
Jun. 1-39^{2}Del ¾ 1:16⅗ sl 23-5 118* 4 5 $4^{2\frac12}$ 3^{2} MowerE^6 1400 67 Chauvin 117,Carnage110,W'erM'rton 10
May11-39^{8}Pim 1 1/16 1:48⅗ ft 20 112* 6 9 9^{15} 10^{16} Fr'manC^6 1600 56 Mantagna 120,InMemory 117,IdleElf 10
May 1-39^{2}Pim ¾ 1:16⅗ gd 9½ 112* 3 3 $3^{\frac12}$ $1^{\frac12}$ MattisonJ^1 1500 68 Jinx 112,Clean'gTime101½,Gr'tHaste 11
Apr20-39^{7}HdG 1 1/16 1:56⅖ hy41-10 111* 4 3 5^{12} 6^{20} Mat'sonJ^4 1500 11 Balapin111,L.Democr't 114,R.Crump 9
July 15—Lat—3-8 ft..... :37⅗b July 3—Lat—3-8 ft..... :36⅗b

New Discovery 113
Owner, Hopeful Stock Farm.
Trainer, H. Becker.
1938 record 19 0 0 0 $ 25
1939 record 5 1 0 0 $ 450
B. g, 6, by Republic—Efeldee, by Leonardo II. $1500

Jul.15-39^{4}Lat ¾ 1:12⅗ ft 17 113 6 6 $6^{7\frac12}$ 6^{13} SwainC^4 1600 72 Judge Leer 114, Prenny 108, Siva 6
Jul.10-39^{5}Lat ¾ 1:12⅗ ft 38 113 6 5 $6^{5\frac14}$ 6^{8} Sch'kerA^2 Allw 77 Prof'rPaul 113,D'yD'wn113,L'rAw'le 8
Jun.27-39^{4}Ran ¾ 1:14 ft 1 ⧫116 2 3 $3^{2\frac12}$ $4^{2\frac34}$ MelocheT^2 Allw NanC'llor 105,CoilSp'ng109,N'cySue 8
Jun.21-39^{5}Ran ¾ 1:14 gd 13 118 5 4 $4^{2\frac14}$ $5^{\frac34}$ MelocheT^1 2000 GinFrit's 100,G'enPool 113,C'ryP'ce 7
Jun.16-39^{6}Ran ¾ 1:12⅖ ft 20 112 4 3 3^{1} 1^{nk} MelocheT^1 Allw StarLina 92,C'lingSpr'g97,M'sDia'nd 8
Nov. 3-38^{2}C.D ⅞ 1.25⅘ ft 104 118 9 9 9^{20} 9^{21} SwainC^4 1500 63 BusyLut'a 112,ForRom'ce110,RedGo 9
Nov. 2-38^{3}C.D ¾ 1:13⅗ ft 8e 122 2 8 8^{9} 8^{9} SchutteH^3 Mdn 74 Y'gEbony 119,Avesta108,P'rTokalon 9
Sep20-38^{5}Lat ¾ 1:14 sl 21 116 4 5 5^{7} 5^{11} F'andezA^6 Mdn 67 Juraboy 112,Col.Horton 106,Al-High 12
July 21—Lat—3-8 m...... :40b July 18—Lat—3-4 sy......1:21b July 14—Lat—1-2 ft..... :51⅗b

6th Lat

1 1-16 MILES. (Chilhowee, Oct. 6, 1924—1:42⅘—3—115.) Twenty-First Running ENQUIRER HANDICAP. $2,500 Added. 3-year-olds and upward.

Index No.	Post Pos.	Horse.	Best at Distance Track.	Wt.	Time.	Age	Wt. Today
78265	7	Arabs Arrow	Kee	117	1:44	5	119X
(78265)	4	Bala Ormont	Lat	105	1:44⅕	3	107X
78663	3	Janice	Det	109	1:45⅘	4	106X
78265^3	2	Busy Morn	Lat	106	1:44⅘	4	105..
78265	9	Manie O'Hara	Lat	114	1:46	4	114X
(78663)	5	Dusty Dawn	Kee	115	1:47⅗	8	114X
78019^2	1	Forever Prince	Nar	112	1:45⅖	4	108X
78265	6	Sweet Adeline	Nar	102	1:45⅘	4	98✻
77816	8	Dnieper	Trp	113	1:44⅖	6	101X
78663	10	Miss Sarah	Kee	105	1:49⅖	3	101⊗

Friedberg & Axton entry—Bala Ormont, Manie O'Hara. Louise J. Hickman entry—Dusty Dawn, Arabs Arrow.

Arabs Arrow X 119
Owner, Louise J. Hickman.
Trainer, G. Hardy.
1937 record 7 1 2 1 $ 1,350
1938 record 21 4 3 2 $10,930
1939 record 10 3 0 2 $ 6,207
Br. h, 5, by The Porter—Hedemora, by Troutbeck.

Jul.10-39^{6}Lat 1 1/16 1:44⅕ ft 4½ 120 5 2 4^{3} 4^{3} BrysonJ^4 Stks 88 B'aOrmont 105,Torchy115,B'syMorn 7
Jul. 4-39^{6}Lat 1⅛ 1:51⅖ ft 2 ⧫122 1 5 2^{3} 3^{6} BrysonJ^2 Stks 77 Torchy 109, Blue Fang 105, Dnieper 7
Jun.28-39^{5}Del 1⅛ 1:52 ft 29 114 3 2 7^{6} $7^{7\frac12}$ DotterR^6 GrA 76 H'eyCloud 116, Nedayr 122, R'retter 8
Jun.24-39^{6}Del 1 1/16 1:45 ft 9 116 3 6 $5^{8\frac12}$ $5^{9\frac12}$ DotterR^6 Hcp 81 L'yOmen 113,M'dGen'l 110½,RexFlag 7
Jun. 3-39^{6}Del 1 1/16 1:44⅘ ft 5½ 115 4 2 9^{11} 9^{13} PetersM^8 Stks 79 Ch'lephen 108,RexFlag107,Mas.Gen'l 10
May20-39^{6}C.D 1⅛ 1:54⅘ sy 3-2 ⧫122 1 1 $1^{\frac12}$ $1^{1\frac14}$ BiermanC^3 Stks 69 SortieStar 111,B'ingStar122,KneeD'p
May 4-39^{6}C.D ⅞ 1:24⅘ ft 9-5 ⧫119 5 2 2^{2} 1^{4}† B'rmanC^7 Stks 89 Ki'gsBlue 109,Janice106,L'tMessage 8
†Dead heat.
Apr29-39^{6}C.D 1 1/16 1:45⅘ ft 3 116 2 1 1^{2} 1^{6} B'rmanC^2 Stks 86 Torchy 116,Sortie Star 110,Co-Sport 6
Apr22-39^{6}Kee 1 1/16 1:47 sl 4½ 117 3 1 $3^{1\frac12}$ $3^{3\frac12}$ RosenJ^4 Stks 75 Burn'gSt'r 120,Birthday114,Fly'gLee 5
July 21—Lat—1-2 m..... :52⅖h July 18—Lat—1m sy......1:46b July 14—Lat—3-8 ft..... :37⅖b

Bala Ormont X 107
Owner, Friedberg & Axton.
Trainer, J. Hanover.
1938 record 23 4 4 3 $ 5,130
1939 record 8 1 5 0 $ 5,230
B. f, 3, by Ormont—Balata, by Chicle.

Jul.10-39^{6}Lat 1 1/16 1:44⅕ ft 5½e 105 3 4 $2^{\frac12}$ $1^{\frac12}$ SouthG^2 Stks 91 Torchy 115,BusyM'rn106,ArabsAr'w 7
Jul. 1-39^{5}A.P 1 1:36⅗ ft 16e 107 7 8 8^{14} 5^{11} OrosJE^9 Stks 77 Fl'gLill 107,Unerring 108,L'yMaryl'd 9
Jun.24-39^{6}L.F 1 1/16 1:45⅘ gd 16-5e 106 3 2 $2^{1\frac12}$ $2^{\frac34}$ SouthG^2 Stks 82 M'hoG'to 115,C'ceRay 106,SomeC'nt 6
Jun.17-39^{6}L.F 1⅛ 1:53⅘ ft 5½e 106 4 2 $4^{2\frac14}$ $4^{\frac12}$ HankeE^5 Stks 74 M'ieO'Hara 114,HerR'gh111,D'lyVal 8
May27-39^{6}L.F 1 1:42⅕ hy31-10e 111½ 7 6 $2^{\frac12}$ 2^{2} An'rsonI^{10} Stks 61 M.O'Hara 109,Sm'tCr'k 110,B'rmilk 10
May13-39^{6}C.D 1⅛ 1:51 ft 7e 116 4 3 2^{5} 2^{6} OrosJE^5 Stks 82 Fly'gLill 116,R'eAw'k'g110½,Montsin 10
May 3-39^{5}C.D 6½ f 1:19 ft 1e⧫108 8 3 3^{2} 2^{nk} OrosJE^2 Allw 83 Montsin 105,TorchStick110,FlyingUp 9
Apr22-39^{7}Kee ¾ 1:13⅖ sl 5e 107* 7 5 3^{4} 2^{5} OrosJE^2 Allw 78 Sm'tCr'ck 106,Montsin106,OnLoca'n 8
Nov. 3-38^{5}C.D 1 1:39⅖ ft 11-5 ⧫105 4 3 2^{3} 2^{n} J'sonWL^7 Allw 78 MissSarah 105,GayJane105,MissAlert 7
July 19—A.P—3-4 hy....1:18⅗b July 6—A.P—5-8 m.....1:05⅕b June 29—A.P—1-2 gd..... :51h

Janice X 106
Owner, S. G. Baker, Sr.
Trainer, S. G. Baker, Sr.
1937 record 14 4 1 3 $ 2,250
1938 record 16 3 4 3 $ 5,610
1939 record 7 2 2 1 $ 3,300
Ch. f, 4, by Cherokee—Victoire, by Uncle.

Jul.15-39^{6}Lat ¾ 1:12⅕ ft 7 107 8 6 4^{4} $4^{3\frac12}$ Fer'dezAJ^4 Stks 83 D'tyDawn 112,Torchy118,FranksBoy 8
Jun.17-39^{6}Ran 1 1/16 1:46⅕ ft 12-5 110 2 2 $2^{\frac12}$ $6^{1\frac14}$ Fin'rtyR^8 Stks S'tieStar 117,Saun'town109,SkyBall 8
Jun.10-39^{5}Ran 1 1:44⅖ hy17-10 ⧫111 1 1 1^{h} $2^{\frac34}$ Fin'rtyR^3 Allw Sortie Star 112, C-Note 112, Marfeu 7
May30-39^{6}Ran ¾ 1:12⅕ ft 7-5 ⧫112 2 2 $1^{1\frac12}$ $1^{1\frac12}$ Fin'ertyR^2 Stks D'kyPr'ce 114,BusyMorn108,C-Note 8
May20-39^{5}C.D ¾ 1:12⅘ sy 23-5 106 2 3 2^{2} 2^{nk} Yarb'ryW^2 Hcp 86 Lightspur 112,S'ndBeau108,GilesC'ty 6
May 4-39^{6}C.D ⅞ 1:24⅘ ft 6½ 106 2 3 $3^{3\frac12}$ 3^{4} DupuyH^4 Stks 85 K'sBlue 109,Ar.Arrow119,L'tMess'ge 8
May 1-39^{6}C.D ¾ 1:12 ft 44 104 4 2 $1^{\frac12}$ 1^{1} DupuyH^1 Hcp 90 K'gsBlue 109,EaglePass 108,T.Fi'ter 9
Nov. 3-38^{6}C.D 1 1:38 ft 24 103 2 7 8^{10} $8^{9\frac34}$ FowlerG^8 Hcp 75 MissB'nie 108,LastM'ge 107,FlipFlap 8
Oct.29-38^{5}C.D 1 1:38 ft 18 107 1 5 7^{9} 7^{17} CraigA^6 Allw 68 D'loBoy 103,L'leNymph111,TheWh'e 9
July 19—Lat—7-8 m....1:37⅕h July 18—Lat—3-8 sy...... :40b July 12—Lat—3-4 ft.....1:13⅖d

Busy Morn 105
Owner, J. B. Respess.
Trainer, G. Wahlman.
1937 record 8 2 2 1 $ 1,950
1938 record 0 0 0 0 $ —
1939 record 4 1 0 2 $ 1,025
Ch. f, 4, by Busy American—Mary Helen, by Colonel Vennie.

Jul.10-39^{6}Lat 1 1/16 1:44⅕ ft 3 106 1 3 3^{2} $3^{2\frac12}$ Fer'dezAJ^3 Stks 88 B'aOrm't 105,Torchy115,ArabsAr'w 7
Jul. 3-39^{6}Lat 1^{70} 1:43 ft 11-5 ⧫110 3 2 $1^{\frac12}$ 1^{3} Ved'rRL^2 Allw 90 Decatur 105, MissBonnie 109,Cutlas 5
Jun.20-39^{6}Ran 1 1:45 hy17-10 ⧫104 4 3 3^{5} $5^{6\frac34}$ GrillF^4 Allw HighOne 114,Whist'gDick 109,Midas 6
May30-39^{6}Ran ¾ 1:12⅕ ft 11 108 4 1 $3^{2\frac12}$ $3^{3\frac12}$ GrillF^4 Stks Janice 112,Dusky Prince 114,C-Note 8
Oct. 9-37^{6}R.D ¾ 1:15⅗ m 11 105 6 5 $4^{2\frac12}$ $3^{2\frac12}$ NapierG^1 Stks 66 O'saHelen 118,Gov.C'dler107,F'flax 8
Oct. 2-37^{5}R.D ¾ 1:12⅖ ft 8f 104 2 3 3^{2} 2^{1} NapierG^{12} Hcp 84 King'sH'r 107,Od'aLady116,Gov.C'r 13
Sep25-37^{6}R.D ¾ 1:14⅕ sl 8½ 105 6 4 $3^{3\frac12}$ $8^{6\frac34}$ HuttonR^3 Stks 69 Fairflax 116,G.Ch'dler 107,Decourcy 9
Sep18-37^{6}Det ¾ 1:12⅗ ft 6 105 4 3 3^{2} $2^{\frac12}$ NapierG^9 Stks 87 Od.Helen 113,Fairflax117,Sw'pRoyal 14
Sep16-37^{5}Det ¾ 1:13 ft 11-5 ⧫113 4 1 1^{2} $1^{\frac12}$ Rod'uezE^1 Allw 86 M'sB'lDog 112,C'yHero115,V'yBusy 10
July 21—Lat—3-8 m.... :35⅖h July 17—Lat—3-8 ft....... :35h July 7—Lat—1m ft.....1:38⅕h

Manie O'Hara X 114
Owner, Friedberg & Axton.
Trainer, J. Hanover.
1937 record 7 2 0 0 $ 2,450
1938 record 23 7 3 0 $ 5,400
1939 record 11 3 1 0 $ 5,997
Gr. f, 4, by The Satrap—Boadicea, by Man o' War.

Jul.10-39^{6}Lat 1 1/16 1:44⅕ ft 5½e 114 2 6 6^{9} 5^{9} ParisoN^1 Stks 82 B'aOrmont 105,Torchy115,B'syMorn 7
Jul. 1-39^{5}A.P 1 1:36⅗ ft 16e 116 8 7 7^{10} $4^{6\frac14}$ ParisoN^6 Stks 82 Fl'gLill 107,Unerring 108,L'yMaryl'd 9
Jun.24-39^{6}L.F 1 1/16 1:45⅘ gd 16-5e 118 6 5 5^{11} 5^{10} ParisoN^5 Stks 73 M'hoG'to 115,B.Orm'nt 106,C'ceRay 6
Jun.17-39^{6}L.F 1⅛ 1:53⅘ ft 5½e 114 3 4 $3^{\frac34}$ 1^{h}† ParisoN^4 Stks 75 HerReigh111,DollyVal 107,BalaOr'nt 8
†Dead heat.
Jun.10-39^{6}L.F 1 3/16 2:06⅕ m 6 115 3 4 6^{15} 6^{19} RollinsC^6 Stks 31 HerReigh105,S'eCount 105,B'ngStar 6
Jun. 3-39^{5}L.F ⅞ 1:30 hy31-10 111 2 3 $3^{1\frac12}$ 1^{1} ParisoN^3 Stks 62 K'gsBlue 115,S'rtCrack108,S'meC'nt 5
May27-39^{6}L.F 1 1:42⅕ hy31-10e 109 5 4 $1^{\frac12}$ 1^{2} ParisoN^5 Stks 63 B.Ormont 111½,Sm'tCr'k110,B'rmilk 10
May18-39^{6}C.D 1 1:38 ft 6½ 110 7 5 7^{9} 6^{6} B'rmanC^2 Allw 79 Dellor 115, Novelette 105, Neighbor 8
May 6-39^{4}C.D 1 1:37⅕ ft 11 111 5 1 $2^{1\frac12}$ 2^{4} B'rmanC^2 Allw 85 RobertL. 113,GrayJack 113,DonMoss 8
July 19—A.P—5-8 hy....1:04⅖h July 16—A.P—3-8 ft.... :37⅖h July 6—A.P—1-2 m....... :50h

Dusty Dawn X 114
Owner, Louise J. Hickman.
Trainer, G. Hardy.
1937 record 4 1 1 0 $ 950
1938 record 6 0 0 1 $ 250
1939 record 4 1 1 1 $ 2,605
B. g, 8, by Golden Broom—Hasty Chick, by Hastings.

Jul.15-39^{6}Lat ¾ 1:12⅕ ft 12 112 1 1 1^{2} 1^{h} FryeJW^8 Stks 87 Torchy 118,Franks Boy 110½,Janice 8
Jul.10-39^{5}Lat ¾ 1:12⅗ ft 6-5 ⧫113 1 3 2^{1} $2^{1\frac12}$ Ved'rRL^6 Allw 83 Prof'orPaul 113,L'gerA'le102,C-Note 8
Jun.26-39^{5}Del ¾ 1:12⅖ ft 16 115 3 2 $2^{\frac12}$ 3^{2} DotterR^3 Allw 88 BullWhip 113,Benjam108,DizzyDame 7
Jun.17-39^{4}Del ¾ 1:12 ft 35 108 2 2 6^{5} $6^{9\frac34}$ DuppsL^3 Hcp 82 Ei'tThirty 116,Nedayr 122,M'dG'eral 6
Oct.22-38^{6}Kee 1 1/16 1:44⅗ ft 19 113 4 6 $6^{9\frac12}$ 6^{15} RosenJ^1 Hcp 76 Tunica 118, Legenda 112, Visigoth 6
Oct.18-38^{5}Kee ¾ 1:11⅗ ft 18 110 7 5 $7^{3\frac14}$ 6^{5} McCo'bsK^7 Hcp 87 ArmorB'r 114,Pan'rCr'k109,Legenda 8
Oct.12-38^{5}Kee ¾ 1:11⅕ ft 7½ 112 5 3 $6^{2\frac34}$ $5^{3\frac34}$ RosenJ^6 Hcp 90 A.Bearer 111,P'therCreek 107,Bacon 8
Sep27-38^{5}Lat ¾ 1:11⅕ ft 5 113 7 6 $5^{4\frac14}$ 5^{5} RobertsP^5 Allw 87 G.Wagers113,Navarre 106,L.M'ssage 7
Sep. 3-38^{5}Lat ¾ 1:11⅘ ft 5 113 3 5 6^{12} $7^{9\frac14}$ RobertsP^5 Allw 80 Torchy 113,Kent'kyBlue115,Legenda 9
July 14—Lat—1-2 ft....... :51h July 10—Lat—3-8 ft..... :38⅕b July 7—Lat—1-2 ft..... :52⅖b

Forever Prince X 108
Owner, R. C. Groff.
Trainer, R. C. Groff.
1937 record 8 0 1 1 $ 150
1938 record 23 4 7 3 $ 4,335
1939 record 3 1 1 0 $ 800
Ch. c, 4, by Prince of Bourbon—Silesia, by Trap Rock.

Jul. 6-39^{6}Lat 1^{70} 1:42⅘ ft 19-10 109 5 5 $4^{\frac34}$ $2^{\frac12}$ SwainC^6 Hcp 90 Marfeu 104,M'sBonnie103,S'ndBeau 6
Jul. 1-39^{6}Lat ¾ 1:12⅕ ft 8½ 107 4 3 $2^{1\frac12}$ 1^{nk} SwainC^6 Hcp 87 Sobriety 114,DonMoss107,Squ'wL'dy 6
Jun.24-39^{4}L.F ¾ 1:14 gd 8 110 1 3 $3^{3\frac12}$ $5^{5\frac34}$ WardTE^8 Allw 72 Ottoman 113, Cautivo 110, Taken 8
Nov.15-38^{5}Nar 1 1/16 1:45⅕ ft 43-10 112 6 4 $3^{1\frac12}$ 4^{1}† L'manW^2 Allw 87 Ph'salia 107, Sargazo 104, H'schickie 8
†Placed third through disqualification.
Nov. 7-38^{5}Nar 1^{70} 1:42⅗ ft 8½ 109 3 3 $3^{3\frac12}$ 3^{5} L'manW^4 Allw 89 Sunport 113, Scrooge 110, Sargazo 5
Nov. 3-38^{5}Nar 1^{70} 1:43 ft 43-10 111 8 3 2^{h} $1^{\frac12}$ L'manW^6 Allw 92 Sargazo 110, Pumpgun 111, Cee Joe 8
Oct.28-38^{5}Nar 1^{70} 1:45⅗ hy 19-5 115 6 2 2^{1} 2^{2} L'manW^2 Allw 77 Palamede 112½,SunCap're111½,Sar'zo 7
Oct.22-38^{6}Nar 1^{70} 1:43⅕ ft 6 116 8 6 3^{1} 2^{n} L'manW^4 Allw 91 Pumpgun 109½,L'dlubber113,St'nJay 8
July 20—Lat—3-4 m.......1:23b July 16—Lat—1m ft.......1:43h July 11—Lat—1-2 ft....... :53b

Sweet Adeline ✻ 98
Owner, J. A. Kinard, Jr.
Trainer, D. Hardy.
1937 record 9 0 1 1 $ 300
1938 record 21 5 1 2 $ 3,860
1939 record 17 2 1 2 $ 1,775
B. f, 4, by Sickle—Bittersweet, by St. Germans.

Jul.10-39^{6}Lat 1 1/16 1:44⅕ ft 25 102 7 7 7^{11} 7^{10} McCoyJ^7 Stks 81 B'aOrmont 105,Torchy115,B'syMorn 7
Jul. 4-39^{6}Lat 1⅛ 1:51⅖ ft 11 103 6 7 $6^{5\frac14}$ $5^{9\frac12}$ M'go'ryR^3 Stks 73 Torchy 109,BlueFang105,Ar'bsArrow 7
Jun.29-39^{6}Lat 1 1/16 1:49⅗ m 22 105 8 5 $4^{5\frac12}$ 5^{3} CarlbergC^9 Stks 61 MissS'ah 102,Sou'dBeau110,S'tieStar 10
Jun.17-39^{7}Del 1 1/16 1:47⅕ ft 24 111* 5 3 $3^{1\frac12}$ 2^{1} Fr'dmanC^1 5000 79 Sh'tDistance114,Reh'rsal 116,Gerald 6
Jun.10-39^{6}Del 1 1/16 1:46 ft 377 106 11 12 12^{10} $9^{9\frac12}$ CraigA^3 Stks 76 Sh'yLily 113,B'nyBaby108,LadyM'nd 12
Jun. 2-39^{6}Del 1 1/16 1:48⅗ sl 34 108 5 6 5^{9} 5^{9} DeCa'sE^3 Allw 64 L'kyOmen 116,W.Bar'ster122,Inv'ark 6
May13-39^{6}F.P 1 1:39⅗ ft 11 102 2 3 $1^{\frac12}$ $1^{2\frac12}$ DyerJ^2 Hcp 81 Ch'ceRay 110,Br'nBen102,J'nFra'cis 7
May 6-39^{6}F.P ¾ 1:12⅗ ft 36 106 1 8 $8^{8\frac34}$ $6^{4\frac14}$ C'rlbergC^9 Hcp 83 FastMove111,Prof'rPaul 102,Pr.Argo 9
June 27—Lat—3-4 ft....1:16⅘b June 15—Del—5-8 sl......1:05h June 7—Del—3-4 ft.....1:16⅘h

Dnieper X 101
Owner, M. Goldblatt.
Trainer, M. Goldblatt.
1937 record 28 3 6 3 $ 4,250
1938 record 20 2 4 6 $ 3,215
1939 record 12 1 4 0 $ 1,440
Ch. g, 6, by Kiev—Nerva, by Fair Play.

Jul. 4-39^{6}Lat 1⅛ 1:51⅖ ft 22-5 103 2 3 $5^{3\frac34}$ $4^{7\frac12}$ McCoyJ^1 Stks 75 Torchy 109,BlueFang105,Ar'bsArrow 7
May18-39^{6}C.D 1 1:38 ft 9 110* 8 7 6^{8} $5^{5\frac12}$ HankeE^3 Allw 79 Dellor 115, Novelette 105, Neighbor 8
May10-39^{4}C.D 1 1:39⅖ gd49-10 113* 6 1 1^{h} 1^{h} HankeE^1 4500 78 DuskyP'ce109,Al auFeu114,KneeD'p 8
Apr. 8-39^{5}Trp 1 1/16 1:44⅖ gd 19 102½ 8 9 9^{13} $9^{7\frac12}$ Deer'gJ^{11} Stks 84 T.Weed 114,B'b'sB'ys107,O.Ketch'm 12
Apr. 5-39^{5}Trp 1 1/16 1:44⅖ ft 5½ 113 5 3 $3^{\frac12}$ 2^{n} RobertsP^5 Allw 91 Hollusch'kie 113,G.Queen106,Y.B'dy 6
Mar29-39^{5}Trp 1^{70} 1:43⅕ ft 7 108* 4 5 $7^{3\frac34}$ $6^{2\frac14}$ Charl'nC^7 Allw 88 O'B'tam 108,Gh'stQueen106,D'tBull 8
Mar15-39^{5}Trp 1 1/16 1:50⅗ m 19-5 109* 4 4 4^{2} 2^{1} A'croftJ^1 Allw 59 F'sePoint 111,Grand'v'r112,But'm'k 7
Mar. 9-39^{5}Trp 1^{70} 1:43⅘ ft 11 111 7 5 2^{4} 2^{4} Rob'rtsP^7 Allw 83 Co-Sport 110½,P'eDerek106,GoHome 7
July 19—Lat—7-8 m....1:37⅖h July 15—Lat—1m ft.......1:43h July 11—Lat—7-8 ft.......1:28d

Miss Sarah ⊗ 101
Owner, W. E. Smith.
Trainer, J. T. Weaver.
1938 record 14 5 0 4 $ 2,710
1939 record 6 2 0 0 $ 2,830
B. f, 3, by Harry Baker—Kitty Yansen, by Busy American.

Jul.15-39^{6}Lat ¾ 1:12⅕ ft 29 102 6 8 8^{7} $8^{6\frac34}$ McCoyJ^3 Stks 80 D'tyDawn 112,Torchy118,FranksBoy 8
Jul. 4-39^{6}Lat 1⅛ 1:51⅖ ft 5 105 3 2 $4^{3\frac12}$ 6^{10} HankeE^5 Stks 73 Torchy 109,BlueFang105,Ar'bsArrow 7
Jun.29-39^{6}Lat 1 1/16 1:49⅗ m 13 102 5 1 1^{2} 1^{2} McCoyJ^6 Stks 64 Sou'dBeau 110,SortieStar115,Torchy 10
May20-39^{4}C.D ¾ 1:13⅕ sy 2½ 100* 2 3 2^{h} 1^{5} Charl'nC^3 Allw 84 Syracuse 110,Irvana 106,ThreeBangs 5
Apr20-39^{5}Kee 1 1/16 1:46⅖ gd 9½ 105 3 4 5^{10} 5^{12} FowlerG^5 Allw 70 Th.Degree 116,R.andToss116,OldJoe 5
Apr19-39^{5}Kee ¾ 1:12⅘ gd 36 104½ 10 8 9^{11} 9^{13} FowlerG^5 Hcp 73 GoldFlag 111,L'tM'ssage110,T.Fi'ter 10
Nov. 3-38^{5}C.D 1 1:39⅖ ft 2½ 105 3 1 1^{3} 1^{n} FowlerG^3 Allw 78 BalaOr'nt 105,GayJane105,MissAlert 7
Nov. 1-38^{4}C.D ¾ 1:12⅖ ft 15 108 1 5 5^{4} $3^{1\frac12}$ FowlerG^7 Allw 85 SteelH'ls 111,Stockb'rd111,R'geDust 8
Oct.29-38^{4}C.D ¾ 1:12⅕ ft 13 111 4 5 $6^{4\frac12}$ 4^{5} FowlerG^5 Allw 83 Lightspur 114,SteelH'ls110,S'chTrap 7
July 19—Lat—1m m......1:55b July 11—Lat—3-4 ft.....1:14⅗d July 9—Lat—1-2 ft...... :49⅗h

7th Lat

1 MILE AND 70 YARDS. (Mike Hall, Oct. 20, 1927—1:40⅗—3—103.) Purse $600. 4-year-olds and upward. Claiming. Weight, 118 lbs. Non-winners of two races since June 28 allowed 2 lbs.; one race since then, 4 lbs. Claiming price, $1,250; if for $1,100, allowed 2 lbs.; if for $1,000, 4 lbs.

Index No.	Post Pos.	Horse.	Best at Distance Track.	Wt.	Time.	Age	Wt. Today
(78666)	5*	Molasses Bob	Was	112	1:45⅖	5	111X
78356^2	8*	Naughty	Lat	110	1:45⅗	6	104X
77704^3	7*	Marlie May	Ran	109½	1:43⅘	6	104..
78983^3	3	Galley Sweep	Lat	118	1:45⅖	6	116X
78589^3	2*	Boy Valet	F.G	111	1:45⅘	8	105X
78657^3	4	Say When	Det	118	1:46	5	110X
78514	1*	Pipson	Ran	108	1:43⅘	6	105X
78919^3	6*	Fylfot	M.R	111	1:48⅘	4	109X

Molasses Bob X 111
Owner, W. E. Snyder.
Trainer, J. R. Gregory.
1937 record 23 6 2 3 $ 4,305
1938 record 20 3 3 4 $ 2,470
1939 record 10 2 0 2 $ 862
B. h, 5, by Challenger II.—Molasses Jane, by Ballot. $1250

Jul.15-39^{9}Lat 1 1/16 1:47⅖ ft 17-5 ⧫112 2 1 2^{h} $1^{1\frac12}$†MartinR^3 1000 75 Paris'nWitch 110,Chenault107,Feezie 8
†Dead heat.
Jun.21-39^{7}L.F 1 1/16 1:46⅘ gd 13 111 4 4 3^{6} 3^{7} MartinTP^1 Allw 71 Windshield 111,Mayro 113,KingCarl 6
Jun.14-39^{6}L.F 1⅛ 1:56⅕ gd 7½ 113 2 1 2^{h} $4^{6\frac12}$ L'ber'rH^4 c1500 56 SignUp 103,Panalong 113,SureSwift 6
Jun. 7-39^{7}L.F 1 1/16 1.47 ft 9½ 113 5 4 5^{6} $5^{6\frac34}$ L'ber'rH^2 1800 70 EasySailing 108, Panalong 112, Alup 7
May18-39^{6}F.P ¾ 1:13⅕ ft 5 114 5 5 $6^{4\frac12}$ $4^{2\frac12}$ MartinTP^2 1750 81 Transv'w 112,MyColin112,M'sP'ypat 6
May10-39^{6}F.P 1^{70} 1:46⅖ gd 8 109 2 1 $1^{1\frac12}$ 3^{1} ConnerR^6 1700 73 Getalong 112,SwiftSpot 103,Cristate 6
May 6-39^{4}F.P ¾ 1:12⅘ ft 46 108 9 9 8^{7} $6^{4\frac12}$ ConnerR^6 1700 81 Peg'gAway 106,SkyWind104,MyColin 9
Mar10-39^{3}O.P a ¾ 1:10 ft 29 116 5 8 $8^{7\frac34}$ $8^{4\frac34}$ Sch'tteH^7 2000 80 MyColin 113,Car'gTime 108,Malem'n 8
July 20—Lat—1-2 m.... :55⅖b July 6—Lat—7-8 ft.....1:29⅖h July 1—Lat—3-4 ft 1:20b

Naughty X 104
Owner, Byrum Bros.
Trainer, R. S. Byrum.
1937 record 14 2 2 3 $ 1,360
1938 record 15 2 2 3 $ 1,520
1939 record 9 1 3 2 $ 875
B. m, 6, by Royal Minstrel—In Bounds, by Fair Play. $1250

Jul.11-39^{7}Lat 1^{70} 1:45⅗ ft 13-10 ⧫110* 6 2 $1^{1\frac12}$ 2^{nk} Fli'humJ^8 1250 77 Ag'sKni't 110,C'dMoon108,HelenMac 8
Jun.21-39^{5}Det ¾ 1:12⅖ ft 8½ 102* 2 2 2^{1} 2^{1} DupuyH^5 1550 88 Yantis 114,Dom'ntDarby 110,Bright 6
May24-39^{4}Det ¾ 1:12⅗ ft 22-5 113 7 7 7^{15} 7^{13} FowlerG^1 1600 75 MissBalko 113,Muggins108,HySonny 8
May11-39^{3}C.D ¾ 1:13⅕ ft 8 107 5 4 $4^{4\frac12}$ $4^{4\frac34}$ FowlerG^6 2000 79 Cautivo 110,Escohigh106,Sh'elessJoe 7
Apr29-39^{7}C.D 1 1/16 1:47 ft 15 100* 4 2 $2^{1\frac12}$ 3^{5} Charl'nC^8 2000 75 Crius 115, Sir Midas 115, Enfin 8
Apr13-39^{7}Kee 1 1/16 1:47⅗ gd 23-5 108 1 1 2^{h} 2^{2} SchutteH^3 1500 74 All Lady 106, Ahead 115, Delovely 7
Mar18-39^{8}O.P 1 1/16 1:46 ft 28-5 102 2 1 1^{3} $1^{3\frac12}$ SchutteH^2 1500 81 Crout auPot 107,Banola 97,J.Francis 7
Mar11-39^{2}O.P a ¾ 1:09⅗ ft 6 105 10 9 8^{10} 9^{8} Sch'teH^2 1500 79 Nigrette 103,Str'tThru 105,Windsh'd 11
Mar. 3-39^{3}O.P a ¾ 1:10⅕ ft 3½ 111 4 4 $3^{2\frac12}$ $3^{\frac12}$ Sch'teH^3 1500 83 B.-o-Fire 116,S.Grenade116,L. Advice 8
July 18—Lat—3-4 sy....1:23⅗b July 10—Lat—3-8 ft.... :38⅗b July 6—Lat—7-8 ft.....1:33⅖b

Marlie May 104
Owner, W. H. & C. Vanscoy.
Trainer, W. E. Harned.
1937 record 15 3 2 1 $ 1,600
1938 record 25 4 6 6 $ 2,885
1939 record 10 3 2 2 $ 1,100
Ch. m, 6, by Marvin May—Lena Wood, by Honeywood. $1250

Jul. 3-39^{8}Ran 1 1:40⅘ ft 12-5 ⧫107 6 4 $3^{2\frac12}$ 3^{3} Sch'kerA^9 1250 W'dVict'y 112,UncleJ'ly111,M'tNadi 9
Jun.28-39^{5}Ran 1^{70} 1:46 ft 13-10 ⧫103* 1 1 $1^{\frac12}$ 1^{n} Fl'chumJ^2 1250 Bobbrax 108,Mature 116,ThistleRed 7
Jun.16-39^{5}Ran 1^{70} 1:43⅘ ft 3½f ⧫109½ 3 1 1^{2} 2^{h} Rich'dJ^{10} 1250 Pipson 108,Gr'tSmoke111,H.Fidelity 11
Jun. 3-39^{7}Ran ¾ 1:13⅖ ft 10 112 8 6 $8^{5\frac12}$ $6^{7\frac34}$ Sch'kerA^6 1500 Fylfot 118, Distract 112, Crulia 9
May25-39^{6}F.P 1^{70} 1:45⅗ ft 27-10 ⧫106* 3 3 $4^{\frac34}$ 3^{h} GrohsO^4 1500 78 Run'ilton110,Dr.McL'ney109,N.B'dit 6
May16-39^{6}F.P 1^{70} 1:45⅕ ft 3½ 102* 3 2 2^{1} 1^{nk} GrohsO^6 1500 80 Hadnogal 106,NightGail 99,JubileeC. 7
June 15—Ran—5-8 ft.....1:02d June 9—Ran—1-2 hy...... :52h May 8—F.P—1-2 ft..... :49⅗h

Galley Sweep X 116
Owner, Hopeful Stock Farm.
Trainer, H. Becker.
1938 record 18 0 1 0 $ 105
1939 record 24 3 2 4 $ 2,050
B. g, 6, by Aga Khan—Merry Gal, by Sir Gallahad III. $1250

Jul.20-39^{1}Lat ¾ 1:16⅕ m 17-5 115 5 5 $3^{2\frac12}$ $3^{3\frac12}$ SouthG^2 1000 63 RoseK. 103,H'pyTid'gs102,TheMayor 7
Jul.17-39^{7}Lat 1^{70} 1:44⅕ ft 11 115 2 4 $6^{4\frac14}$ $7^{6\frac12}$ CornayW^5 1250 77 Mr.Amb'r 111,Ag.Kn't105,W'ki'gD'k 8
Jul. 8-39^{8}Lat 1^{70} 1:44⅗ ft 23-5 118 1 3 3^{6} 3^{4} SouthG^4 1250 78 Distribute 118,Nemont 108,Catchem 7
Jul. 1-39^{8}Lat 1^{70} 1:45⅘ ft 8½ 118 2 2 $2^{\frac12}$ 1^{h} SouthG^4 1000 76 Distribute 118,Escomur 108,G'swr'k 7
Jun.23-39^{8}Ran 1^{70} 1:49 hy 18 113 6 9 $8^{4\frac14}$ $7^{7\frac34}$ Sch'kerA^7 1250 Mature 109,Gr'tSm'ke111,C't auPot 9
Jun.15-39^{7}Ran ¾ 1:13⅗ ft 13 118 7 6 $6^{5\frac12}$ $7^{4\frac34}$ RichardJ^4 1000 Jack W. 107, Betnabar 113, Quick 8
Jun.12-39^{7}Ran 1^{70} 1:47⅘ sl 11 115 1 3 $6^{5\frac12}$ $6^{4\frac12}$ RichardJ^3 1250 HighFidelity 108,Mature 115,Pipson 8
Jun. 3-39^{4}Ran 1^{70} 1:46 ft 9-5 ⧫113 6 2 $1^{1\frac12}$ 1^{2} RichardJ^5 1000 B'ieCain 113,Sw.Fire104,H.Explosive 8
May31-39^{1}Ran ¾ 1:14⅕ ft 11 114 3 4 5^{7} 3^{3} RichardJ^5 1000 MissWise 109,Hedon113,Col.Hatfield 7
May29-39^{8}Ran 1^{70} 1:44⅘ gd 37 113 1 5 $5^{5\frac14}$ 4^{5} RichardJ^4 1000 Th'leRed 115,LenaJ.110,Broad'yJuel 8
July 15—Lat—7-8 ft.......1:34b July 12—Lat—3-4 ft.....1:20⅗b July 6—Lat—1-2 ft..... :51⅕b

Boy Valet X 105
Owner, F. P. Letellier.
Trainer, F. P. Letellier.
1937 record 26 1 4 3 $ 1,325
1938 record 33 10 4 1 $ 6,015
1939 record 20 2 2 5 $ 1,625
B. g, 8, by Black Servant—Beach Talk, by Sundridge. $1000

Jul.14-39^{8}Lat 1 1/16 1.47⅖ ft 13-10 ⧫105 7 5 $5^{5\frac12}$ 3^{4} HankeE^2 1000 71 UncleJuly 105,B'kMis'f110,R.o Love 7
Jul.11-39^{8}Lat 1 1/16 1:47⅖ ft 2 ⧫113 8 7 $6^{6\frac12}$ $3^{4\frac12}$ FryeJW^4 1000 73 Cr'ssRuff 116,So.Gall't113,UncleJuly 8
Jul. 6-39^{5}Lat 1⅛ 1:52⅖ ft 33-10 105* 2 4 $3^{4\frac12}$ $3^{5\frac12}$ HankeE^2 1250 76 S.Alex'der 112,Hid'ite 110,G.Water 6
May20-39^{8}C.D 1⅛ 1:56 sy 5½ 108* 4 5 $6^{8\frac12}$ 7^{13} HankeE^5 1000 50 CountessLena 100,Lucy 106,Kapena 12
May18-39^{5}C.D 1¼ 2:08⅖ ft 39-10 105* 3 3 $4^{2\frac12}$ $4^{2\frac12}$ HankeE^5 1000 65 Inscomira 103,Cr'sRuff110,MissF'tly 8
May11-39^{7}C.D 1¼ 2:09 ft 12-5 ⧫106* 1 1 1^{h} $2^{1\frac12}$ HankeE^2 1000 63 S'rtie'sSon 112,Her'sillo106,L'raKiev 9
May 4-39^{7}C.D 1 1/16 1:49⅖ ft 8-5 ⧫112 3 5 $5^{3\frac14}$ 1^{nk} RollinsC^1 1000 68 LassieFlo 102,Verakee102,Ebo'yP'sol 8
May 1-39^{8}C.D 1⅛ 1:54⅕ ft 18-5 106* 7 2 $1^{\frac12}$ 2^{nk} HankeE^5 1000 72 Inscomira 107,R'hGirl 103,Fl'gLance 10
Apr26-39^{7}Kee 1⅛ 1:55⅖ m 21-5 111* 2 5 5^{12} 5^{11} HankeE^2 1050 54 Sor'sSon115,B'w'yJuel 119,Tacheone 8
July 17—Lat—3-8 ft...... :37b July 10—Lat—1m ft.....1:45b July 4—Lat—1m ft.....1:48⅖b

Say When X 110
Owner, G. C. Scott.
Trainer, E. Babcock.
1937 record 8 2 1 2 $ 1,625
1938 record 21 2 4 0 $ 1,965
1939 record 9 2 2 2 $ 1,375
B. g, 5, by Twink—Let Her Fly, by Pataud. $1000

Jul.15-39^{8}Det 1^{70} 1:45⅘ ft 20 118 8 5 $5^{2\frac14}$ 3^{2} Wil'amsS^8 1000 77 Manh'nt 115,S'pathizer113,Inc'd'ible 8
Jun.28-39^{5}Ran 1^{70} 1:46 ft 10 114 7 7 $7^{9\frac12}$ 7^{9} Schl'kerA^1 1000 MarlieMay 103,Bobbrax 108,Mature 7
Jun.23-39^{3}Ran 1 1:46⅖ hy 8-5 ⧫115 2 1 1^{2} 1^{4} Fer'dezAJ^5 1000 Alb'tB'k 110,M'sAdele105,Od'saBilly 8
Jun.19-39^{6}Ran 1 1:44 sl 21-5 115 1 1 1^{h} $2^{1\frac12}$ Fer'dezAJ^3 1000 Snug 95, Paralda 115, Brown Ray 7
Jun.15-39^{7}Ran ¾ 1:13⅗ ft 33-10 118 3 5 $4^{3\frac12}$ $4^{3\frac34}$ MelocheT^7 1000 Jack W. 107, Betnabar 113, Quick 8
Jun. 7-39^{3}Ran ¾ 1:13 ft 9-10 ⧫118 6 4 $4^{3\frac12}$ 3^{4} Sch'kerA^2 1000 Quick 114,FlyingArk 118,NoChange 7
Jun. 2-39^{1}Ran ¾ 1:13⅘ ft 7-5 ⧫112 3 1 1^{3} 1^{4} Schl'kerA^7 1000 Persuader 116,Sh'fEugene112,Br'nin 12
May29-39^{1}Ran ¾ 1:14⅗ gd 11 113 6 3 2^{1} $2^{\frac34}$ Sch'kerA^8 1000 W'kyJ'k 118,F'tzH'lam113,Twosome 10
July 9—Det—5-8 ft......1:01⅗h July 4—Ran—1-2 ft..... :49⅗h June 27—Ran—3-8 ft.... :38⅖h

Pipson X 105
Owner, C. Ortlieb.
Trainer, W. Stueve.
1937 record 24 2 2 5 $ 1,300
1938 record 19 3 2 1 $ 1,770
1939 record 8 2 0 2 $ 1,150
Ch. g, 6, by Pippin—Reine Rideau, by Roi Hero. $1000

Jul.13-39^{8}Lat 1 1/16 1:47⅕ ft 17-5 108* 3 5 $4^{5\frac12}$ 4^{10} ThomasE^3 1000 66 Tearout 110, Catchem 106, Sucre 7
Jul. 4-39^{8}Lat 1 1/16 1:46⅖ ft 14-5 110* 2 4 3^{5} $3^{8\frac12}$ HankeE^4 1250 71 Distribute 113,SamAlex'er115,Nogalo 6
Jun.29-39^{1}Lat ¾ 1:16⅖ sl 13 118 6 6 7^{14} 7^{24} Gr'verK^3 1500 42 Ch'ting 103,Tr'sview 116,R'g o Love 7
Jun.16-39^{5}Ran 1^{70} 1:43⅘ ft 7 108* 5 4 3^{2} 1^{h} ElamE^8 1250 M'lieMay 109½,G'tS'oke111,H.Fidel'y 11
Jun.12-39^{7}Ran 1^{70} 1:47⅘ sl 8 115 5 2 $1^{\frac12}$ 3^{2} H'nkaW^7 1250 H.Fidelity 108,Mature115,Cr't auPot 8
Jun. 8-39^{1}Ran ¾ 1:17 m 18 111* 6 8 $6^{6\frac12}$ $5^{4\frac12}$ ElamE^3 1250 Balko'sM'd111,W'kyJ'k115,Mex.City 8
Jun. 1-39^{7}Ran 1^{70} 1:46 ft 4½ 105* 2 2 $1^{\frac12}$ $1^{1\frac12}$ ElamE^2 1250 LenaJ. 107,Gr'tSmoke 110,Mr.Quick 8
May27-39^{3}Ran ¾ 1:14 ft 26 108* 5 7 $6^{6\frac14}$ $5^{4\frac14}$ WestD^2 1500 BornL'ky 116,P'pleW'k108,H'pyT'gs 8
Nov. 1-38^{6}C.D 1 1/16 1:48⅘ ft 13 109* 1 3 $2^{1\frac12}$ 1^{nk} BowenJ^1 1000 69 SmithDavid 103,Overplay114,Mature 8
July 21—Lat—3-8 m....... :42b July 12—Lat—5-8 ft....1:04⅗b July 8—Lat—3-8 ft..... :44⅖b

Fylfot X 109
Owner, L. Molasky.
Trainer, G. Stutts.
1937 record 14 3 1 2 $ 1,255
1938 record 32 6 3 5 $ 2,260
1939 record 12 5 1 1 $ 2,400
B. g, 4, by Chance Shot—Psyche, by John P. Grier. $1250

Jul.19-39^{4}Lat ¾ 1:14⅗ hy 5½ 117 4 4 $5^{3\frac12}$ $3^{1\frac12}$ McCoyJ^2 1250 73 B'seT'pet 116,Romaine111,AliceH'nd 7
Jul.15-39^{2}Lat ¾ 1:13⅗ ft 6 115 5 2 3^{2} 2^{2} SwainC^2 1250 78 Nem't 115,Capt'nH'ry105,Gen.Gr'ck 7
Jun.23-39^{8}Ran 1^{70} 1:49 hy 6 116 3 2 $7^{4\frac14}$ $8^{7\frac34}$ LoT'rcoA^8 1250 Mature 109,Gr'tSm'ke111,C't auPot 9
Jun.15-39^{5}Ran ¾ 1:13 ft 9½ 117 8 5 5^{7} 5^{7} SwainC^5 1500 LuckyD'ky 106,Butter107,WackyJ'k 8
Jun. 7-39^{6}Ran ¾ 1:12 ft 4 118 6 3 $6^{5\frac34}$ $4^{4\frac14}$ SwainC^1 1500 GardenPool 113, Butter 109, Crulia 8
Jun. 3-39^{7}Ran ¾ 1:13⅖ ft 6 118 1 1 1^{h} 1^{h} RichardJ^9 1250 Distract 112, Crulia 107, Noajean 9
May31-39^{4}Ran ¾ 1:13⅕ ft 6-5 ⧫118 2 1 1^{2} 1^{3} RichardJ^6 c1000 Eth'sChoice 107,Harper112,Bl'kAnna 8
May27-39^{3}Ran ¾ 1:14 ft 19-5 111* 6 4 4^{5} 4^{4} BowlesF^3 1250 BornL'ky 116,P'pleW'k108,H'pyT'gs 8
May10-39^{5}Beu ¾ 1:13⅖ gd 5 112* 3 1 1^{1} $1^{\frac34}$ Hol'bRL^{10} 1000 89 Hedon 106,LastHop111,GoldPub'city 10
May 5-39^{6}Beu ¾ 1:13⅖ ft 21-5 118 4 4 7^{5} $7^{6\frac14}$ SmithCW^5 1200 83 B Eighty 109,Balk'sMaid111½,Hedon
Apr28-39^{4}Beu ¾ 1:15⅖ sl 5 116 3 1 1^{4} 1^{3} SmithCW^5 1000 79 Apropos 104,D'rbyDuke109,TheWink 8
July 14—Lat—3-8 ft...... :37b July 5—Lat—3-8 ft...... :36⅕b June 20—Ran—3-8 sy... :41⅗h

8th Lat

1 1-16 MILES. (Chilhowee, Oct. 6, 1924—1:42⅘—3—115.) Purse $600. 4-year-olds and upward. Claiming. Non-winners of two races in 1939. Weight, 116 lbs. Non-winners since June 28 allowed 3 lbs.; in 1939, 6 lbs. Claiming price, $1,000.

Index No.	Post Pos.	Horse.	Best at Distance Track.	Wt.	Time.	Age	Wt. Today
(78922)	4*	Swing Corners	Oma	107	1:47	5	106X
78922^2	6	Lowry	Tdn	114	1:46⅗	5	110X
78989	7	Waygood Lad	Asc	107	1:46⅘	6	113X
78440	11*	Lady Federal	F.G	108	1:46⅕	8	100X
78990^2	1	Hollywood Ace	Ran	112	1:49⅘	4	113X
75225	8*	Fire Prince	Agm	109	1:52⅕	5	108..
78923	2*	Zemai				8	100..
78922^3	3*	Voniadale				4	103..
78923	5	Witful	F.G	107	1:49⅕	4	113X
78260	9*	Zebar	Det	112	1:49⅘	5	105X
78983	10*	Miss Ivory	L.F	114	1:52⅕s	5	103X

Swing Corners X 106
Owner, W. E. Harned.
Trainer, W. E. Harned.
1937 record 22 3 0 4 $ 1,305
1938 record 21 2 5 5 $ 1,530
1939 record 9 1 0 2 $ 600
Ch. m, 5, by Sleepy Head—Four Corners, by Rickety. $1000

Jul.19-39^{7}Lat 1^{70} 1:47⅘ hy 9½ 106* 4 1 1^{1} $1^{1\frac12}$ JonesRJ^7 1000 66 Lowry 116, Voniadale 106, FlyTime 9
Jul.17-39^{1}Lat 1 1/16 1:46⅕ ft 29 102* 4 4 $4^{6\frac12}$ 4^{9} Fli'humJ^4 1000 72 Portmora 110½,My'icMan107,Abanico 12
Jul.12-39^{7}Lat 1^{70} 1:45⅗ ft 10 108* 4 2 $4^{4\frac12}$ $4^{5\frac12}$ JonesRJ^4 1000 71 Chenault 113,P'tmora113,T'nLeague 9
Jul. 6-39^{7}Lat 1 1/16 1:47⅗ ft 230 107* 1 2 2^{3} $3^{2\frac12}$ JonesRJ^3 1000 71 Sucre 112,Misinforma'n107,Geologist 12
Jun.17-39^{7}Oma 1^{70} 1:44 ft 14 105 5 8 9^{11} 9^{14} DyerJ^1 800 72 MissAdams 106,IngleNook111,Maep'p 12
Jun.10-39^{2}Oma 1^{70} 1:50 m 5½ 110 4 3 $3^{8\frac12}$ 3^{20} ManifoldD^1 800 36 N'eQuince 105,Snobeedo115,T'sMoon 10
Jun. 3-39^{8}Oma 1^{70} 1:46 gd 7½ 105* 4 4 4^{7} $6^{9\frac12}$ KeiperP^3 800 66 Takala 105, Zor 115, Son of Day 12
May30-39^{8}Oma 1^{70} 1:44⅖ ft 16-5 110* 2 2 2^{3} $4^{5\frac34}$ ErbD^1 800 78 S'ssafras 120,N.Quince110,J'nyRock 6
May18-39^{1}Beu ¾ 1:14⅖ ft 7½ 112 4 6 $6^{6\frac34}$ $7^{4\frac34}$ DePr'gE^7 c800 79 T.a.Again 117,G'dDame106,Twosome 8
Sep16-38^{7}Det 1 1/16 1:54⅘ hy 4 110* 1 2 $3^{3\frac12}$ $3^{8\frac34}$ Q'nteroM^2 1000 34 Billy I.110,Allen Caid 99,Nerv'sLady 8
July 10—Lat—3-4 ft.......1:20b July 1—Lat—3-4 ft.......1:24b June 14—Oma—1-2 hy..... :56b

Lowry X 110 Owner, Mrs. W. J. Alford.

Trainer, W. J. Alford.

1937 record 29 2 0 4 $ 1,245

1938 record 48 4 11 7 $ 3,965

1939 record 9 0 1 0 $ 125

Br. g, 5, by Jean Lafitte—Cubanita, by Hessian. $1000

Jul.19-39^{7}Lat	1^{70}	1:47⅘	hy	37	116	2	4	2^{1}	$2^{1\frac12}$	LoT'rcoA^{4}	1000	62	Sw'gC'ners 106,Voniadale106,FlyT'e	9
Jul.15-39^{9}Lat	1$\frac1{16}$	1:47⅖	ft	46	110	8	8	8^{16}	8^{13}	LoT'rcoA^{6}	1000	62	Mol'sBob 112,Par'nWitch110,Chen'lt	8
Jul.12-39^{8}Lat	1^{70}	1:46⅕	ft	37	118	9	8	$6^{7\frac12}$	4^{5}	LoT'rcoA^{2}	1000	69	Feezie 108,Misinformat'n108,Betcha	9
Jul. 7-39^{7}Lat	1$\frac1{16}$	1:48	ft	17	104*	1	4	$5^{2\frac34}$	6^{5}	WestD^{3}	1000	67	OurJ'tice 109,Ducah110,QueensBest	9
Jul. 5-39^{8}Lat	1$\frac3{16}$	1:59⅗	ft	48	105*	6	2	$6^{4\frac34}$	6^{10}	WestD^{2}	1000	69	M'rgoG. 105,Chenault110,D'gBr'sh'r	7
Jul. 1-39^{1}Lat	¾	1:14	ft	111	110*	11	11	$10^{9\frac14}$	$9^{8\frac14}$	WestD^{2}	1000	70	Br'tStone 110,Imeblue120,SilverHorn	11
May12-39^{8}C.D	1$\frac1{16}$	1:48	ft	59f	110*	10	11	11^{24}	10^{21}	LittrellJ^{1}	1000	54	Valvesta 106,ColonelEd 106,LaterOn	11
May 1-39^{8}C.D	1⅛	1:54⅕	ft	127	111	10	10	10^{22}	10^{23}	CalvertM^{6}	1000	49	Inscomira 107,BoyValet106,RichGirl	10
Apr. 5-39^{7}Trp	1⅛	1:53	ft	45	111*	10	10	9^{22}	9^{25}	RossR^{7}	1000	51	G'dwine 109,D'ngCl'd111,Sw.Sh'wno	10

May 9—Dou—3-4 sl.....1:28⅗b

Waygood Lad X 113 Owner, J. W. Gray.

Trainer, L. G. Pierce.

1937 record 27 2 5 6 $ 819

1938 record 35 4 7 6 $ 2,255

1939 record 12 1 2 2 $ 755

Ch. g, 6, by Waygood—Golata, by Golden Guinea. $1000

Jul.20-39^{7}Lat	1$\frac1{16}$	1:51⅗	m	21-10	110	5	4	4^{5}	4^{16}	Fer'd'zAJ^{4}	1000	38	StellaMc 105,Sw'tSh'no106,S'thGal't	6
Jun.30-39^{8}Lat	1⅛	1:59⅘	hy	5	112	7	3	2^{1}	2^{n}	F'ndezAJ^{4}	1000	41	DougBr'r111½,S'mitHill 110,B'zinA'd	7
Jun. 9-39^{6}F.P	1⅛	1:57⅗	hy	5½	114	6	4	$4^{3\frac12}$	4^{3}	DyerJ^{2}	800	54	Oakw'dsLad 109,U'leJuly109,H'send	8
Jun. 8-39^{6}F.P	1$\frac1{16}$	1:51	sl	2	⧫115	6	4	4^{2}	2^{1}	DyerJ^{3}	800	57	SisRoyal 105,Gen'lBoy 107,RosaDear	7
Jun. 3-39^{4}F.P	1$\frac1{16}$	1:49⅕	hy	9½	110*	8	7	5^{6}	$4^{5\frac14}$	CassityW^{6}	800	62	Joyce K.106,H'denite 115,SevenStar	8
May25-39^{5}F.P	1^{70}	1:45	ft	26	112	8	6	6^{6}	$5^{7\frac12}$	LakeL^{3}	1000	73	Eb'yBoy 111,Am.E'blem111,D'gBr'ar	8
May16-39^{1}F.P	¾	1:13	ft	23	110	9	8	8^{8}	$7^{8\frac12}$	HaberR^{2}	1000	76	Mountkala 107, Nim 105, Valdina	9

June 27—Lat—5-8 ft....1:04⅗b June 2—F.P—3-8 ft....... :37h May 19—F.P—1-2 ft..... :55⅗b

Lady Federal X 100 Owner, W. E. Snyder.

Trainer, J. R. Gregory.

1937 record 22 6 4 5 $ 4,950

1938 record 19 3 2 4 $ 2,525

1939 record 3 0 0 0 $ —

Ch. m, 8, by Federal—Goaler's Fil, by Goaler. $1000

Jul.12-39^{8}Lat	1^{70}	1:46⅕	ft	16-5	108*	2	4	5^{7}	5^{7}	WhiteE^{1}	1000	67	Feezie 108,Misinformat'n108,Betcha	9
Jul. 7-39^{7}Lat	1$\frac1{16}$	1:48	ft	9-5	102*	3	5	$6^{3\frac34}$	5^{4}	WhiteE^{4}	1000	68	OurJ'tice 109,Ducah110,QueensBest	9
Jul. 4-39^{2}Lat	¾	1:13⅗	ft	23-5	107*	8	6	$7^{4\frac12}$	7^{3}	WhiteE^{2}	1000	77	J'tAr'ed 117,FallsCity117,Gib'sTor'o	12
Aug26-38^{8}Nar	1^{70}	1:44⅖	ft	7	111	1	5	9^{10}	11^{11}	SmithG^{2}	1500	74	Marienne 106, EvenUp 116, Tellwhy	12
Aug20-38^{7}Nar	1$\frac1{16}$	1:46⅕	ft	17-5	⧫105	2	8	8^{10}	$7^{7\frac34}$	Stev'sonC^{3}	1500	75	Casinghead 111,Jezreel 108,Traggat	9
Aug. 3-38^{2}Nar	¾	1:13⅕	ft	7½	106*	3	4	$4^{\frac34}$	2^{nk}	BergerM^{5}	1500	84	Distract 111,JackieD. 116,Bugle Ann	12
Jul. 7-38^{7}Suf	1^{70}	1:43⅘	ft	21-5	109	3	5	$5^{5\frac12}$	$5^{7\frac14}$	DuffyW^{4}	2000	80	Pas'gEve 109,Nipantuck116,NellieMc	6
Jul. 1-38^{4}Suf	¾	1:12	ft	38	108	4	7	$7^{5\frac12}$	$7^{6\frac12}$	DuffyW^{1}	2100	82	GalonBoy 116,N'ticeMe105,B'tmaker	8

July 18—Lat—1-2 sy..... :52⅗b June 27—Lat—3-4 ft....1:18⅕b May 24—L.F—1-2 gd...... :49h

Hollywood Ace X 113 Owner, A. C. Cowan.

Trainer, G. S. Howell.

1937 record 10 2 0 0 $ 900

1938 record 15 0 2 1 $ 250

1939 record 13 1 2 3 $ 775

B. g, 4, by For Fair or Fair Rochester—Vennie Day, by Colonel Vennie. $1000

Jul.20-39^{8}Lat	1$\frac1{16}$	1:52⅗	m	41-10	110	6	3	3^{2}	$2^{\frac12}$	MelocheT^{6}	1000	48	Grasswr'k 107,AudreyL.105,FlagCa't	7
Jul. 3-39^{8}Ran	1	1:40⅘	ft	35	108	8	8	7^{7}	7^{9}	M'cklerM^{6}	1000		W'dVict'y 112,UncleJ'ly111,M'ieMay	9
Jun.29-39^{7}Ran	1$\frac1{16}$	1:53	sy	47-10	115	5	3	3^{1}	3^{3}	MelocheT^{4}	1000		DonaN'ter 110,B'ieCain111,Ser'aM'd	7
Jun.22-39^{8}Ran	1$\frac1{16}$	1:56⅖	m	10	116	3	2	$2^{\frac12}$	$2^{\frac12}$	MelocheT^{3}	1000		Tryem 108,UncleJuly111,P'wnTicket	7
Jun.17-39^{8}Ran	1½	2:35	ft	10	110	5	1	6^{5}	9^{11}	Mel'heT^{10}	1000		Skipsea 102, MereLassie 102, PaulT.	12
Jun.10-39^{4}Ran	1¼	2:16	hy	2½	105	4	1	$1^{\frac12}$	1^{nk}	MelocheT^{6}	1000		B'kville 110,LauraK'v107,TimetoP'y	6
Jun. 3-39^{8}Ran	1⅛	1:54	ft	8	104*	8	5	$6^{9\frac12}$	7^{16}	Bren'anJ^{7}	1000		OurBessie 100, Miney 108, Chenault	8

June 9—Ran—3-8 hy...... :40b May 13—Dou—5-8 ft....1.07⅗h May 11—Dou—3-8 gd...... :39b

Fire Prince 108 Owner, I. Gawthorp.

Trainer, E. Ness.

1937 record 14 0 0 1 $ 80

1938 record 10 0 0 0 $ —

1939 record 5 1 2 0 $ 520

B. g, 5, by Pot au Feu—Spanish Queen, by Spanish Prince II. $1000

Jun. 2-39^{5}F.P	1	1:47	sy	29-10	⧫115	8	8	8^{10}	$5^{5\frac12}$	ConnerR^{6}	800	38	Shin'gSea 97,PhilWri't102,M'norDell	9
May29-39^{8}F.P	1^{70}	1:47	ft	6½	112	10	5	2^{h}	1^{nk}	ConnerR^{8}	800	71	Bril'tPal 107,FairMole107,Proposing	12
May24-39^{8}F.P	1^{70}	1:47	ft	5½	113	7	6	$4^{\frac34}$	2^{1}	ConnerR^{2}	800	70	BlowAway 103,O'rJ'tice113,O'nH'th	11
May19-39^{3}F.P	¾	1:13⅖	ft	6½	109*	10	8	8^{7}	$7^{7\frac14}$	Yar'gWG^{3}	800	76	D'Orla 101, BucksPal 114, MissVep	12
May12-39^{6}F.P	1	1:43	gd	79	103*	1	1	1^{1}	2^{h}	Yarl'gWG^{5}	700	64	Ski 101, Sis Royal 105, Fob	10
Sep. 3-38^{1}B.B	⅞	1:27⅘	ft	41	111	12	12	12^{8}	$11^{7\frac14}$	KenneyF^{5}	500	69	EddiesB'r 109,TheDau'n112,W.Lyons	12
Aug27-38^{8}B.B	1	1:41⅘	ft	60	115	11	10	$6^{5\frac12}$	8^{6}	KenneyF^{12}	500	62	Galthea 100,MyG'dness 110,Regality	12

July 11—Lat—5-8 ft....1:06⅗b May 9—F.P—3-4 m.......1:26b May 6—F.P—5-8 ft.......1:07b

Zemai 100 Owner, R. C. Groff.

Trainer, R. C. Groff.

1937 record 12 0 1 3 $ 265

1938 record 0 0 0 0 $ —

1939 record 2 0 0 0 $ —

B. m, 8, by Zev—Maia, by Zeus. $1000

Jul.19-39^{8}Lat	1^{70}	1:47⅕	hy	131	110*	4	7	7^{13}	8^{28}	W'tmanE^{2}	1000	41	JustA'ved 116,Sunargo111,R.o Love	9
Jul.13-39^{4}Lat	¾	1:13⅗	ft	136	109	9	12	12^{16}	12^{20}	W'manE^{5}	1000	60	W'eJoyce 113,J'dgeBlake110,AirLine	12
Sep.24-37^{7}Beu	1	1:41	ft	9	101*	2	5	3^{2}	$2^{\frac12}$	WardTE^{2}	600	76	MadBull 108,BusyGirl 99,Mis'nClock	8
Sep.18-37^{3}Beu	¾	1:13⅖	ft	12	106	8	7	7^{4}	6^{5}	DeanR^{2}	600	84	WiseC'ss 106,Perdition104,Re-Sweep	8
Sep.14-37^{2}Beu	¾	1:14	ft	6	109	6	2	2^{1}	$3^{\frac12}$	SylvesterJ^{3}	600	78	Ucanmaykit 106,M'tality112,LumJoy	12
Sep.10-37^{7}Beu	1^{70}	1:44⅗	ft	8f	108	2	4	$5^{4\frac14}$	$6^{8\frac14}$	BirleySD^{10}	800	82	OurBessie 103, BonnieCain 111, Pun	11
Sep. 7-37^{7}Beu	1	1:41⅕	gd	47-10	107	2	2	2^{3}	$5^{6\frac14}$	BirleySD^{4}	800	70	OldDeal 105,Sophist113,Q'kDelivery	11

July 17—Lat—3-4 ft.....1:19⅗b July 9—Lat—3-4 m.....1:22⅕b July 5—Lat—3-4 ft.....1:17⅗b

Voniadale 103 Owner, F. Hare.

Trainer, R. Wingfield.

1939 record 10 1 0 4 $ 650

Ch. f, 4, by Strathleven—Violet B., by John P. Grier. $1000

Jul.19-39^{7}Lat	1^{70}	1:47⅘	hy	13-10	⧫106*	5	2	$3^{2\frac12}$	$3^{5\frac12}$	Du'ndoC^{8}	1000	60	Sw'gCorners 106,Lowry 116,FlyTime	9
Jul.15-39^{3}Lat	¾	1:14⅖	ft	3½	106*	2	9	$3^{\frac12}$	3^{1}	Dur'ndoC^{8}	1000	75	Abby B.110,Air Line 116,Well Flight	10
Jul. 8-39^{4}Lat	¾	1:12⅖	ft	6½	112	4	5	3^{8}	3^{6}	MayerJ^{6}	1000	80	Gilda's Lass 112, Imeblue 117,Lopaz	7
Jul. 4-39^{4}Lat	¾	1:13⅕	ft	13	112	9	4	$5^{3\frac12}$	$5^{3\frac14}$	MayerJ^{2}	1000	79	Ada W.112,Toney's Girl 107,Red Go	11
Jul. 1-39^{2}Lat	¾	1:14⅕	ft	14	115	7	6	$4^{3\frac12}$	$3^{3\frac14}$	MayerJ^{2}	1000	74	Par'nM'd 110,S'nH'ry 115,Vantryst	9
Jun.19-39^{7}Ran	¾	1:15	sl	6½	111	3	4	4^{4}	$4^{4\frac12}$	MayerJ^{3}	1000		OddStar 116, Ouray 116, ToneyDoo	8
May20-39^{1}C.D	6½ f	1:22⅕	sy	98	113	6	11	9^{14}	6^{11}	SwainC^{2}	1000	56	H.Polish 120,SolarHawk120,Id'lFungi	12
Apr.27-39^{3}Kee	¾	1:14⅘	sl	25	110½	10	11	12^{21}	12^{24}	SwainC^{8}	1250	52	Dunvegan 118,Witan120,B.Dono'hue	12

June 18—Ran—3-8 ft...... :38h June 15—Ran—1-2 ft...... :51h June 5—Ran—3-8 gd...... :39h

Witful X 113 Owner, Arcturus Stable.

Trainer, H. W. Fry.

1937 record 3 0 0 0 $ —

1938 record 11 0 0 0 $ —

1939 record 11 1 1 0 $ 525

Ch. g, 4, by Sickle—Native Wit, by Fair Play. $1000

Jul.19-39^{8}Lat	1^{70}	1:47⅕	hy	12	111*	6	6	$6^{9\frac12}$	5^{13}	Du'ndoC^{1}	1000	56	JustA'ved 116,Sunargo111,R.o Love	9
Jul.15-39^{8}Lat	1$\frac1{16}$	1:48⅗	ft	9	112	5	7	7^{6}	$7^{9\frac12}$	KnightM^{8}	1000	59	Fair Flag 102, Geezum 105, Ducah	8
Jul. 8-39^{4}Lat	¾	1:12⅖	ft	46	117	7	7	$6^{9\frac12}$	$6^{8\frac12}$	KnightM^{2}	1000	77	Gilda'sLass 112,Imeblue117,V'iadale	7
Jul. 4-39^{2}Lat	¾	1:13⅗	ft	101	117	11	11	9^{7}	$10^{8\frac14}$	FryeJW^{10}	1000	72	J'tAr'ed 117,FallsCity117,Gib'sTor'o	12
May27-39^{2}Ran	¾	1:14⅕	ft	15	116	8	12	12^{20}	12^{21}	Sim'nsH^{9}	1000		Rettef 113, Hedon 115, Opoca	12
Mar. 6-39^{5}F.G	1$\frac1{16}$	1:49	gd	5½	107*	6	3	3^{3}	$2^{1\frac14}$	PageE^{1}	1000	69	Ellabee 104,Catsweep114,LinnieKate	8
Feb.28-39^{2}F.G	¾	1:14⅗	sl	21f	107*	9	4	2^{2}	1^{3}	PageW^{11}	1000	78	MargaretNadi 104,Leros 114, Inskip	12
Jan.24-39^{7}F.G	1^{70}	1:49⅖	m	24f	113	12	11	11^{17}	11^{21}	KingT^{4}	1000	40	Tr'itLady 104,ScarletO.111,Ap'eTime	12

July 13—Lat—3-4 ft.....1:20⅗b July 7—Lat—1-2 ft....... :49b June 26—Ran—3-8 ft...... :39h

Zebar X 105 Owner, R. B. Minton.

Trainer, R. S. Byrum.

1937 record 5 4 0 0 $ 2,400

1938 record 10 0 0 0 $ —

1939 record 7 0 0 0 $ 50

B. g, 5, by The Scout—Zenobia II., by Durbar II. $1000

Jul.10-39^{1}Lat	¾	1:13⅕	ft	35	111	7	8	8^{11}	8^{12}	Ved'rRL^{5}	1000	70	B'tonBell 100,J'tArrived115,Abanico	8
Jun.30-39^{5}Det	¾	1:13⅖	ft	17	109	5	8	9^{19}	9^{21}	SchutteH^{4}	1000	63	Lottafun 107,H'stleAlong 112,Zebulo	9
Jun.23-39^{7}Det	1$\frac1{16}$	1:48	gd	9	111*	2	2	3^{6}	4^{12}	MartinG^{3}	1000	63	FrankC. 111,Pennlist 111,Imp'lHigh	9
Jun.13-39^{5}Det	1$\frac1{16}$	1:47⅗	ft	6½	112	1	2	$4^{6\frac12}$	6^{11}	FowlerG^{2}	1000	66	OnlySon 107,Malm'son107,Mr.Hyl'd	7
Jun. 5-39^{7}Det	1^{70}	1:46⅖	ft	28	113	4	2	$3^{3\frac12}$	$4^{5\frac12}$	FowlerG^{3}	1000	70	Gol'nShoe 100,Scudder108,BigVict'y	8
May31-39^{1}Det	1^{70}	1:45⅖	ft	10	116	4	5	7^{11}	8^{13}	OrosJE^{6}	1000	68	Manhunt 111,Fl'gDere111,SuperJohn	10
May26-39^{1}Det	¾	1:13⅕	ft	41-10f	110*	2	6	6^{10}	$8^{8\frac12}$	WhiteJC^{11}	1000	76	Don Romiro 118, Takus 110, Siva	12
Sep.22-38^{6}Lat	¾	1:14⅘	gd	41-10	115	4	6	6^{7}	5^{7}	SouthG^{6}	1000	67	C'rtaway 102,Fr'tFender115,Fl'away	7

July 19—Lat—3-4 m......1:25b July 15—Lat—5-8 ft.....1:02⅘b July 7—Lat—5-8 ft........1:03h

Miss Ivory X 103 Owner, F. Young.

Trainer, E. Vince.

1937 record 13 0 1 2 $ 190

1938 record 24 1 0 1 $ 485

1939 record 18 1 1 1 $ 525

B. m, 5, by Misstep—Ivory, by Sir John Johnson. $1000

Jul.20-39^{1}Lat	¾	1:16⅕	m	7½	105*	6	6	$5^{5\frac12}$	5^{17}	HankeE^{1}	1000	50	RoseK. 103,H'pyTid'gs102,G'leySw'p	7
Jun.23-39^{8}L.F	1$\frac1{16}$	1:50⅘	sl	12	114	6	2	2^{4}	$4^{7\frac12}$	ParisoN^{7}	1000	50	M'terTime 114,RexE'nus114,Orbedlu	7
Jun.21-39^{4}L.F	¾	1:14⅕	gd	17	112	7	7	7^{14}	7^{10}	Rob'ts'nA^{2}	1000	67	Isolene 110½,Caracole 105,GrayEthel	8
Jun.10-39^{1}F.P	1	1:45⅖	hy	9½	106*	4	1	$1^{1\frac12}$	$1^{1\frac12}$	CarlbergC^{6}	800	52	Shin'gSea 100,Cr'lWitch107,M'orDell	12
Jun. 8-39^{5}F.P	1	1:43⅗	sl	47-10	106*	10	7	3^{6}	5^{10}	AlongiV^{8}	800	52	Ind'nSport 110,Chicinger 111,M'rDell	12
May31-39^{7}F.P	1	1:42⅕	ft	19	103	9	2	$2^{\frac12}$	3^{4}	HanauerC^{12}	800	64	Altena 103,Bl'ckNose103,Th'ghFairly	12
May29-39^{1}F.P	¾	1:14⅗	gd	7½	110*	2	4	4^{3}	$4^{2\frac12}$	AlongiV^{12}	800	73	Rol'dNotes 106,Maymiss115,MissVep	12
May19-39^{3}F.P	¾	1:13⅖	ft	31-10	⧫108*	4	5	$6^{5\frac12}$	$6^{6\frac34}$	CassityW^{9}	800	76	D'Orla 101, BucksPal 114, MissVep	12

June 7—F.P—3-8 ft....... :37h May 27—F.P—3-8 m.... :39⅗h May 24—F.P—3-8 ft.... :36⅘h

9th Lat

1 1-16 MILES. (Chilhowee, Oct. 6, 1924—1:42⅘—3—115.) Purse $600. 4-year-olds and upward. Claiming. Non-winners of two races in 1939. Weight, 116 lbs. Non-winners since June 28 allowed 3 lbs.; in 1939, 6 lbs. Claiming price, $1,000.

Index No.	Post Pos.	Horse.	Best at Distance Track.	Wt.	Time.	Age	Wt. Today
78990	1*	CHENAULT	L.F	110	1:46⅗	5	111X
78666	10	Mt. Sard	Kee	115	1:46⅕	5	110X
78923^{2}	4*	Sunargo				4	108X
78514	6*	Clive	C.D	114	1:49	7	105X
78919	8*	Sue Harpen	O.P	106	1:48⅕	4	103✳
78752	7	Queens Best	R.D	110	1:47⅗	7	105X
79071	2*	Shekinrun (M)	Ran	104	1:51	4	100..
78752	3	Helmor	Lat	113	1:50⅗	4	110X
78923	5*	World Traveller	F.G	116	1:48⅘	8	105..
78922	9*	Fly Time				4	100X
78920	11	Tuccia	O.P	111	1:48⅖	6	105X

Chenault X 111 Owner, Mrs. R. Wingfield.

Trainer, R. Wingfield.

1937 record 20 5 1 6 $ 2,860

1938 record 27 2 5 6 $ 1,775

1939 record 14 1 1 3 $ 725

B. g, 5, by Hildur—Lady Gossip, by Busy American. $1000

Jul.20-39^{8}Lat	1$\frac1{16}$	1:52⅗	m	27-10	⧫110*	4	5	$6^{4\frac34}$	6^{15}	Fli'humJ^{5}	1000	34	Grasswr'k 107,Hol'dAce110,Audr'yL.	7
Jul.15-39^{9}Lat	1$\frac1{16}$	1:47⅖	ft	41-10	107*	7	5	4^{4}	$3^{1\frac12}$	Fli'humJ^{4}	1000	73	Mol'esBob 112,Par'nWitch110,Feezie	8
Jul.12-39^{7}Lat	1^{70}	1:45⅗	ft	47-10	113*	3	5	3^{4}	$1^{\frac12}$	Fli'humJ^{3}	1000	77	P'tmora 113,T'nLeague105,Sw'gC'rs	9
Jul. 8-39^{9}Lat	1$\frac1{16}$	1:48⅕	ft	3-2	⧫110	3	3	2^{3}	4^{5}	MayerJ^{3}	1000	66	Arn'sActor 110,Geologist110,Brevard	7
Jul. 5-39^{8}Lat	1$\frac3{16}$	1:59⅗	ft	8-5	⧫110	2	4	2^{2}	$2^{2\frac12}$	SwainC^{4}	1000	76	M'goG. 105,D'gBrash'r115,L'raKiev	7
Jun.30-39^{7}Lat	1⅛	2:02⅕	hy	16-5	110	4	3	3^{2}	4^{4}	MayerJ^{5}	1000	25	PaulT. 110,BigBrook 110,Pripalador	7
Jun.17-39^{5}Ran	1	1:40⅕	ft	11	111	7	6	6^{7}	$7^{9\frac34}$	MayerJ^{7}	1250		Me o My 111, Union 110, Persuader	8
Jun.12-39^{7}Ran	1^{70}	1:47⅘	sl	19	112	2	8	$7^{9\frac12}$	7^{10}	MayerJ^{4}	1250		HighFidelity 108,Mature 115,Pipson	8
Jun. 3-39^{8}Ran	1⅛	1:54	ft	23-5	108	1	7	$5^{6\frac12}$	$3^{5\frac12}$	SwainC^{3}	1000		Our Bessie 100, Miney 108, Union	8

July 4—Lat—3-4 ft.....1:18⅗b June 28—Lat—3-4 ft......1:21b June 25—Lat—1m ft......1:44b

Mt. Sard X 110 Owner, J. Forrest.

Trainer, H. Forrest.

1937 record 18 4 1 3 $ 2,500

1938 record 24 2 2 4 $ 1,270

1939 record 9 0 4 2 $ 500

B. g, 5, by Mount Beacon—Sard, by Ben Brush. $1000

Jul.15-39^{9}Lat	1$\frac1{16}$	1:47⅖	ft	37-10	105*	4	6	6^{8}	$6^{6\frac12}$	HankaE^{7}	1000	68	Mol'sBob 112,Par'nWitch110,Chen'lt	8
Jul.10-39^{7}Lat	1$\frac3{16}$	1:59⅗	ft	9-5	⧫111	3	3	2^{6}	2^{8}	Ved'rRL^{4}	1000	71	Hid'nite 110,LauraKiev107,D'gBr'ar	8
Jul. 6-39^{8}Lat	1$\frac1{16}$	1:47	ft	4½	112*	10	7	4^{7}	2^{6}	HankeE^{10}	1000	71	E'nT'rch117,M'orDell 105,Ar'sActor	10
Jul. 3-39^{8}Lat	1⅛	1:53⅘	ft	6½	110	9	5	3^{6}	$3^{4\frac14}$	MayerJ^{8}	1000	67	Catch'm 105,Pa'nTick't113,Mis'ation	10
Jun.26-39^{8}Ran	1⅛	1:55⅘	ft	23-10	⧫112	5	3	2^{2}	$2^{\frac34}$	Fer'dezAJ^{7}	1000		JerryS. 112, KingJoy 106, Nedporte	8
Jun.16-39^{8}Ran	1$\frac1{16}$	1:48	ft	14-5	114	5	2	2^{3}	2^{4}	RichardJ^{8}	1000		Sw'ngFire109,B'wayGirl 104,FritzW.	10
Jun. 1-39^{8}Ran	1$\frac3{16}$	2:02⅖	ft	5½	108½	4	8	8^{11}	8^{13}	Fin'ertyR^{3}	1000		St'pto'n 109,Br'wayGirl 100,L'aKiev	9
May27-39^{1}Ran	1$\frac1{16}$	1:48	ft	33-10	110	9	7	$7^{8\frac12}$	$6^{6\frac12}$	HankaW^{7}	1000		Ches'rRose 100,WeeH'wig108,JuneO.	10

June 30—Lat—3-8 m...... :43b June 24—Ran—3-8 sl..... :39h June 16—Ran—3-8 gd... :39⅗h

Sunargo X 108 Owner, F. Sparks.

Trainer, W. Phillips.

1937 record 10 1 1 1 $ 500

1938 record 16 1 1 2 $ 570

1939 record 8 1 2 1 $ 610

B. g, 4, by Sun Hatter—Sis Largo, by Thunderer. $1000

Jul.19-39^{8}Lat	1^{70}	1:47⅕	hy	6	111*	2	2	2^{h}	2^{n}	HankeE^{9}	1000	69	JustAr'd 116,R'g o Love111,Overp'y	9
Jul.14-39^{3}Lat	¾	1:13⅕	ft	17	107*	3	3	3^{5}	7^{12}	DurandoC^{6}	1000	70	B'tonBell 106,St'tHeart112,M'sWise	8
Jul. 3-39^{1}Lat	¾	1:13	ft	63	113*	2	11	10^{13}	11^{19}	D'andoC^{12}	1000	64	RoyalBroom 110, JackW. 110, Lopaz	12
Jun.30-39^{1}Lat	¾	1:18⅕	hy	43	108*	5	5	$4^{3\frac12}$	$3^{\frac12}$	DurandoC^{6}	1000	56	MissMonte 108, OloMor 113, AdaW.	8
Jun. 8-39^{1}F.P	5½ f	1:09⅕	sl	47-10	112*	6	7	$4^{1\frac12}$	5^{4}	CarlbergC^{5}	800	68	CivilWar 117,FastStart 112,CeeJane	9
Jun. 2-39^{2}F.P	5½ f	1:09⅘	sy	17-10	⧫109*	3	3	1^{1}	1^{2}	GrohsO^{7}	700	69	C't o'Jack 109,MissEurope104,Wenet	11
May29-39^{5}F.P	5½ f	1:07⅗	gd	12	110*	1	6	6^{5}	$5^{7\frac12}$	Yar'gWG^{7}	800	72	Muri'lynn 110,RadioCh'm115,AbbyB.	8
May26-39^{1}F.P	5½ f	1:07⅗	ft	5	109*	1	2	2^{3}	2^{3}	GrohsO^{8}	700	77	H.Haste 100,P'ceStone 112,B.H'man	12
Oct. 7-38^{2}F.P	¾	1:13⅕	ft	17	107*	8	7	10^{6}	9^{8}	ConnerR^{3}	800	75	FalseCard 108,Goldkin110,K'nGl'ing	12

July 18—Lat—3-8 sy...... :40b July 11—Lat—1-2 ft.... :50⅘h July 8—Lat—3-8 ft....... :37b

Clive X 105 Owner, F. P. Letellier.

Trainer, F. P. Letellier.

1937 record 24 0 1 3 $ 290

1938 record 12 0 0 2 $ 152

1939 record 4 0 0 0 $ 25

B. g, 7, by Wildair—Glyndon, by Dalhousie. $1000

Jul.13-39^{8}Lat	1$\frac1{16}$	1:47⅕	ft	17	105*	7	6	$6^{9\frac12}$	7^{13}	HankeE^{7}	1000	63	Tearout 110, Catchem 106, Sucre	7
Jul. 1-39^{8}Lat	1^{70}	1:45⅘	ft	47-10	113*	7	6	$5^{6\frac12}$	6^{13}	HankeE^{5}	1000	63	G'leySweep 118,Dist'ute118,Escom'r	7
Jun.29-39^{7}Lat	1$\frac1{16}$	1:52⅕	m	24	105	3	3	$4^{3\frac12}$	$4^{3\frac14}$	HankeE^{3}	1000	48	Nogalo 107,BlackMis'f 115,Catchem	7
May 9-39^{7}C.D	1$\frac1{16}$	1:51⅗	m	34	115	7	7	7^{32}	7^{30}	ParisoN^{4}	1000	27	WestSea 110,Inviting110,MissFirefly	7
Nov. 4-38^{5}C.D	⅞	1:31	ft	13	161	3	4	2^{h}	4^{7}	FieldsMr^{1}	1000		Stjensund 165,PaulT. 161,Carrickore	6
Aug25-38^{7}D.P	1^{40}	1:42⅖	ft	17	107*	2	9	Fell.		FisherGC^{1}	1000		BudS'th 115,Blaz'gSun112,Mis'nCl'k	10
Aug20-38^{8}D.P	1	1:39	ft	11	112	3	[illegible]	$7^{3\frac34}$	$6^{2\frac34}$	S'psonCF^{2}	800	76	LassieFlo 111,Mis'nCl'k116,Escomur	11
Aug17-38^{4}D.P	¾	1:13⅗	gd	13	114	9	6	$6^{4\frac14}$	4^{3}†	KernW^{9}	800	77	Col.Pete 115,FritzHal'm115,U.Lester	10

†Dead heat.

July 12—Lat—3-4 ft....1:16⅗h July 10—Lat—3-8 ft...... :37b June 27—Lat—3-4 ft......1:16h

Sue Harpen ✳ 103 Owner, R. C. Groff.

Trainer, R. C. Groff.

1937 record 16 0 0 0 $ 25

1938 record 14 0 1 2 $ 135

1939 record 9 1 1 1 $ 600

Blk. f, 4, by Sun Flag—Miss Sue, by Harpenden. $1000

Jul.19-39^{4}Lat	¾	1:14⅗	hy	90	110*	6	7	7^{10}	7^{13}	WittmanE^{5}	1250	62	B'seTrumpet 116,Romaine111,Fylfot	7
Jul.13-39^{2}Lat	¾	1:13	ft	83	109	10	11	10^{13}	$10^{9\frac34}$	W'manE^{7}	1000	73	J'tArrived 118,FallsCity110,SplitSilk	11
Mar.31-39^{6}O.P	1$\frac1{16}$	1:48⅖	ft	8	106*	8	8	7^{5}	$7^{4\frac14}$	Wal'ceG^{8}	1000	65	Cr'sRuff113,Marg.G.108Gr'nCount'y	10
Mar.28-39^{7}O.P	1$\frac1{16}$	1:50⅗	m	8	106*	4	3	4^{4}	$3^{2\frac12}$	WallaceG^{4}	1000	55	B'terForget 106,Od'aBeau111,Galeco	9
Mar.24-39^{7}O.P	1$\frac1{16}$	1:48	ft	9	106*	4	4	$4^{2\frac12}$	$2^{\frac34}$	WallaceG^{4}	1000	70	Sp.Return 116,L'aKiev106,Overplay	9
Mar.18-39^{4}O.P	1^{70}	1:45	ft	15	98*	2	6	4^{1}	1^{h}	WallaceG^{2}	1000	79	Catchall 113,BeauThor 113,Beaufast	8
Mar.14-39^{1}O.P	a ¾	1:11⅕	ft	136	110*	10	9	6^{4}	$5^{2\frac14}$	Wal'ceG^{4}	1000	77	Marconia 110, Galeco 115, Noma F.	12
Mar. 7-39^{2}O.P	a ¾	1:10⅖	ft	118	106*	12	12	11^{10}	9^{8}	C'sityW^{10}	1000	75	ParvaStella 114½, Witan 116, Primer	12
Mar. 1-39^{1}O.P	a ¾	1:12	sl	130	111½	6	5	5^{8}	4^{7}	B'nesEJ^{5}	1000	68	Kath'neG.106,I.M'ryan 108,H'uPr'ss	8
Nov.14-38^{3}Shr	¾	1:15⅖	ft	24-5f	108*	10	8	8^{9}	5^{7}	Cam'nGD^{8}	600		Co'aPow'l 108,P'ceSt'e113,M'sH'mf'l	10
Nov.10-38^{2}Shr	¾	1:17⅗	ft	16	108*	3	2	1^{h}	2^{2}	Cam'nGD^{7}	800		M'icWin'e113,MissAl'del 107,V.Much	8

July 10—Lat—5-8 ft....1:06⅗b July 6—Lat—3-4 ft.....1:17⅕h May 28—F.P—1-2 m...... :59b

Queens Best X 105 Owner, A. Newman.

Trainer, A. Newman.

1937 record 14 1 0 0 $ 500

1938 record 16 2 1 2 $ 1,165

1939 record 5 0 0 1 $ 50

Br. m, 7, by Best Pal—Queen High, by Delhi. $1000

Jul.17-39^{1}Lat	1$\frac1{16}$	1:46⅕	ft	26	108½	6	8	9^{14}	9^{18}	LittrellJ^{11}	1000	63	Portmora 110½,My'icMan107,Abanico	12
Jul.15-39^{8}Lat	1$\frac1{16}$	1:48⅗	ft	3	107½	2	5	$5^{4\frac12}$	5^{8}	LittrellJ^{2}	1000	61	Fair Flag 102, Geezum 105, Ducah	8
Jul.11-39^{8}Lat	1$\frac1{16}$	1:47⅖	ft	9½	107	2	4	5^{6}	$5^{9\frac12}$	Sch'kerA^{1}	1000	68	Cr'ssRuff 116,So.Gal't 113,BoyValet	8
Jul. 7-39^{7}Lat	1$\frac1{16}$	1:48	ft	17	108	2	2	3^{nk}	$3^{1\frac12}$	LittrellJ^{5}	1000	70	OurJ'tice 109,Ducah110,B'zinAro'nd	9
Jul. 1-39^{2}Lat	¾	1:14⅕	ft	23	110	3	7	6^{6}	$8^{9\frac34}$	Mo'tg'yR^{8}	1000	67	Pa'nMaid 110,SunHenry115,Von'daie	9
Oct.26-38^{6}R.D	1$\frac1{16}$	1:47⅕	ft	28	105*	5	8	$7^{4\frac34}$	$10^{8\frac34}$	AdairR^{8}	1000	66	B'nTime 107,AlanChicle 109,LarryM.	11
Oct.21-38^{7}R.D	1$\frac1{16}$	1:47⅗	ft	41-10	110	1	1	1^{h}	1^{n}	MelocheT^{1}	1000	73	GoldSatin 104,BeBig 104,BrownMan	7
Oct.17-38^{7}R.D	1$\frac1{16}$	1:47⅗	ft	10	110*	2	6	$6^{5\frac12}$	$7^{5\frac12}$	FisherGC^{2}	1000	67	OffDuty 107,Topway 110,BonnieCain	12
Oct. 8-38^{8}Lat	1$\frac3{16}$	1:59⅘	ft	15	102*	4	4	3^{3}	5^{3}	MusserR^{3}	1000	75	Stjensund 111,Busby 106,ThistleRed	7
Oct. 5-38^{8}Lat	1$\frac1{16}$	1:50⅖	sy	12	112	1	2	2^{6}	2^{6}	CornayW^{4}	1000	54	Coss'ckGirl 107,Cr'kBoy108,Escomur	8
Sep.30-38^{7}Lat	1^{70}	1:44⅗	ft	39-10	108*	3	5	$3^{6\frac12}$	3^{9}	LittrellJ^{5}	1000	73	Nanita 106,MajorSweep 105,OldDeal	8

July 4—Lat—1m ft......1:44⅗h June 28—Lat—1m ft......1:44h June 24—Lat—1m ft......1:45h

Shekinrun 100 Owner, W. Stueve.

Trainer, W. Stueve.

1937 record 2 0 0 0 $ —

1938 record 22 0 1 0 $ 95

1939 record 6 0 0 0 $ —

B. f, 4 (M), by Son o' Battle—Kissamee, by Short Grass. $1000

See chart of yesterday's fourth race.

Jul. 7-39^{8}Lat	1$\frac1{16}$	1:47⅕	ft	93	100*	6	8	$8^{9\frac12}$	7^{24}	ThomasE^{6}	1000	52	Pawn Ticket 112, Fore 109, Feezie	8
Jul. 3-39^{1}Lat	¾	1:13	ft	254	102*	10	12	12^{18}	12^{23}	WhiteE^{8}	1000	60	RoyalBroom 110, JackW. 110, Lopaz	12
Jun.16-39^{8}Ran	1$\frac1{16}$	1:48	ft	14	104*	2	7	9^{11}	9^{15}	DuncanR^{1}	1000		Sw'ingFire 109,Mt.Sard114,Br'ayGirl	10
Jun. 8-39^{2}Ran	¾	1:18	m	29	105*	7	8	$7^{7\frac12}$	7^{17}	DuncanR^{4}	1000		BankMe 115,PawnT'ket115,RoseRay	8
Jun. 2-39^{1}Ran	¾	1:13⅘	ft	24	107	12	12	12^{17}	12^{22}	DobsonJ^{9}	1000		SayWhen 112,P'suader 116,S'fE'gene	12
May30-39^{1}Ran	¾	1:14⅖	ft	24	108*	12	10	12^{10}	10^{11}	ElamE^{5}	Mdn		Bl.Trace 111,M'yRose107,M.V.Bur'n	12
Oct.25-38^{6}R.D	1^{40}	1:44	ft	7½	104*	9	10	7^{13}	6^{11}	DuncanR^{5}	1000	67	Lig.Vitae 113,L.Brilliant104,A'nCaid	10
Oct.20-38^{1}R.D	¾	1:14⅖	gd	23-10	⧫108*	6	5	$5^{9\frac12}$	$4^{3\frac14}$	MolbertJ^{8}	1000	72	L'n'mVitae 116,S.B'ckie111,F.F'tfall	10

July 20—Lat—3-8 m...... :41b July 15—Lat—1-2 ft...... :50b July 1—Lat—3-8 ft..... :36⅘b

Helmor X 110 Owner, Arcturus Stable.

Trainer, H. W. Fry.

1937 record 13 2 1 2 $ 1,850

1938 record 2 0 0 0 $ —

1939 record 20 0 3 1 $ 385

B. g, 4, by Morvich—Helen Drake, by Ultimatum. $1000

Jul.17-39^{1}Lat	1$\frac1{16}$	1:46⅕	ft	94	113	9	11	11^{19}	11^{22}	Kni'tM^{8}	1000	59	Portmora 110½,My'icMan107,Abanico	12
Jul.13-39^{4}Lat	¾	1:13⅗	ft	148	110	11	11	8^{5}	7^{7}	KnightM^{11}	1000	73	W'eJoyce 113,J'dgeBlake110,AirLine	12
Jul. 5-39^{4}Lat	¾	1:13	ft	51	105*	3	6	7^{8}	7^{11}	HoltonF^{6}	1000	72	JudgeLeer 114,JudieBelle105,AbbyB.	7
Jun.24-39^{7}Ran	¾	1:14	gd	4½	115	10	8	9^{14}	10^{16}	Schl'kerA^{4}	1000		Instead 115, OverRose 110, Strapol	12
Jun.22-39^{7}Ran	¾	1:18	m	22-5	116	8	7	$3^{3\frac12}$	$3^{3\frac12}$	Sch'kerA^{2}	1000		G'dW'ters 111,C'eHome113,GayB'de	8
Jun.20-39^{2}Ran	¾	1:17⅘	hy	3½	115	1	4	$4^{2\frac12}$	$4^{4\frac12}$	Sch'kerA^{5}	1000		SpeedShip 108,Ori'talMiss110,Erebus	8
Jun.15-39^{8}Ran	1^{70}	1:46⅖	ft	7½	112	6	8	9^{13}	9^{16}	Sch'kerA^{2}	1000		H'tyColonel 107,Reg'less107,Easto'n	9
Jun.12-39^{2}Ran	¾	1:16⅗	sl	13-5	116	12	12	12^{20}	12^{21}	Sch'kerA^{5}	1000		LuckyLee 116,Clashman111,RoseRay	12

July 11—Lat—1-2 ft..... :48⅗d July 4—Lat—1-2 ft...... :48⅗b June 3—Ran—3-8 ft....... :37h

World Traveller 105 Owner, C. Brewer.

Trainer, P. McAfee.

1937 record 22 2 4 0 $ 1,125

1938 record 11 1 0 0 $ 525

1939 record 4 0 0 0 $ —

B. g, 8, by Waygood—Round the World, by Lakford. $1000

Jul.19-39^{8}Lat	1^{70}	1:47⅕	hy	53	116	5	4	5^{8}	6^{16}	LoT'rcoA^{8}	1000	53	JustA'ved 116,Sunargo111,R.o Love	9
Jul.13-39^{1}Lat	¾	1:12⅗	ft	501	105*	11	9	$7^{6\frac34}$	5^{10}	TackettH^{4}	1000	75	Lopaz 110,GoldThorn 110, AudreyL.	12
Jun. 3-39^{3}F.P	5½ f	1:10	hy	28	109	9	11	$8^{4\frac12}$	$7^{7\frac12}$	JonesR^{3}	800	60	El'tJ'sie 104,P'larVote 114,Sw'pogan	12
May29-39^{2}F.P	5½ f	1:09⅕	gd	81	114	5	6	$6^{4\frac14}$	$5^{4\frac12}$	MorrisR^{1}	800	67	SunHenry 114, Enagala 109, AirLine	11
Jun.22-38^{3}F.P	5½ f	1:08	ft	34	108*	9	11	11^{12}	11^{13}	CanigliaJ^{1}	800	67	Wendover 108,Sl'yMose113,M'hKing	12
Jun. 1-38^{1}F.P	¾	1:15	ft	17	116	4	6	$5^{6\frac12}$	$5^{6\frac12}$	MorrisR^{5}	800	67	Allegory 116, Freeze 116, Mario	6
May27-38^{4}Aur	5½ f	1:09⅘	sl	19	113	5	6	6^{6}	$5^{4\frac14}$	MartinTP^{3}	1000	66	Maderis 120,Allegory120,LadyLorene	6
May12-38^{2}Aur	5½ f	1:06⅕	ft	35	108*	5	7	$6^{2\frac34}$	$6^{5\frac34}$	CanigliaJ^{5}	1000	82	TwoT'ks 108,M'g'tNadi107,D'aJ'm's	8
May 3-38^{2}Aur	5½ f	1:06⅕	ft	68	113	4	8	8^{6}	$6^{7\frac34}$	MorrisR^{4}	1000	80	M'yGetter111,GrayEthel 108,PinkP't	12

June 7—F.P—3-8 ft....... :41b May 27—F.P—1-2 m...... :57h

Fly Time X 100 Owner, Mrs. R. J. Murphy.

Trainer, O. Clelland.

1937 record 18 5 1 3 $ 2,685

1938 record 10 3 2 2 $ 1,725

1939 record 11 0 1 2 $ 275

Blk. f, 4, by High Time—Pompano Girl, by Sweep. $1000

Jul.19-39^{7}Lat	1^{70}	1:47⅘	hy	19-5	108*	6	5	$4^{3\frac12}$	$4^{5\frac12}$	HankeE^{2}	1000	60	Sw'gCorners 106,Lowry116,Voniad'e	9
Jul.12-39^{7}Lat	1^{70}	1:45⅗	ft	15	108*	7	8	8^{10}	8^{10}	ThomasE^{5}	1000	67	Chenault 113,P'tmora113,T'nLeague	9
Jul. 8-39^{2}Lat	¾	1:13⅗	ft	17-5	107*	9	9	$6^{6\frac12}$	$6^{6\frac12}$	ThomasE^{1}	1000	73	M'dMarie 104,Mekong115,T'nLeague	9
Jul. 1-39^{5}Lat	¾	1:13⅕	ft	27-10	107*	10	9	10^{16}	10^{16}	C'rlbergC^{6}	1000	66	Zuni 115,JustArrived115,Gilda'sLass	10
Jun.23-39^{3}L.F	⅞	1:31⅕	hy	5½	113	5	4	3^{3}	$3^{1\frac34}$	Yarb'yW^{3}	1000	54	Overplay 118,BostonSound118,Rhett	12
Jun.12-39^{2}L.F	¾	1:19⅕	hy	2	⧫105*	4	4	6^{9}	$5^{6\frac12}$	HankeE^{7}	1000	45	Ni'tMist 114½,Bl'kPeter 115,S'gledIn	8
Jun.10-39^{2}L.F	¾	1:17⅖	m	4½	104*	6	8	5^{8}	2^{7}	GrohsO^{8}	1000	54	Sadie F. 104, Fair So 108, Paulsen	11
Jun. 6-39^{3}L.F	¾	1:14⅗	ft	18-5	110*	5	5	5^{4}	$3^{\frac12}$	HankeE^{4}	1000	74	Arianna 115, GrayEthel 110, AdaW.	10
Jun. 1-39^{3}L.F	¾	1:14⅗	ft	14-5	108*	8	5	5^{8}	$5^{8\frac12}$	WallaceG^{6}	1000	66	SolarH'k 118,IdealFungi101,CornF'd	8
May 8-39^{1}C.D	6½ f	1:20⅘	sy	2	106	9	7	$4^{4\frac14}$	5^{9}	J'sonWL^{5}	1250	65	BuddieTreacy 108,Lifelike 109,Techy	12

June 30—Lat—3-8 m.... :41⅗b June 22—L.F—1-2 sy.... :56⅖b

Tuccia X 105 Owner, Hopeful Stock Farm.

Trainer, H. Becker.

1937 record 27 2 0 1 $ 1,025

1938 record 25 0 0 0 $ 75

1939 record 16 0 0 0 $ 25

B. m, 6, by Victorian—The Wench, by Son-in-Law. $1000

Jul.19-39^{5}Lat	1^{70}	1:48	hy	16	111	5	5	$5^{3\frac34}$	$5^{8\frac12}$	SouthG^{2}	1000	56	MissWise 106,Betcha 110,Jack'mma	8
Jul.17-39^{1}Lat	1$\frac1{16}$	1:46⅕	ft	118	108	10	10	10^{16}	10^{18}	Corn'yW^{12}	1000	63	Portmora 110½,My'icMan107,Abanico	12
Jul.15-39^{8}Lat	1$\frac1{16}$	1:48⅗	ft	29	110	7	6	$6^{4\frac12}$	$6^{8\frac12}$	FarrellW^{7}	1000	60	Fair Flag 102, Geezum 105, Ducah	8
Jul.12-39^{7}Lat	1^{70}	1:45⅗	ft	95	113	9	7	$7^{9\frac12}$	$5^{8\frac12}$	FarrellW^{9}	1000	68	Chenault 113,P'tmora113,T'nLeague	9
Jul. 7-39^{8}Lat	1$\frac1{16}$	1:47⅕	ft	80	108	8	6	5^{6}	$5^{8\frac12}$	FarrellW^{7}	1000	67	Pawn Ticket 112, Fore 109, Feezie	8
Jun.26-39^{4}Ran	1$\frac1{16}$	1:47⅖	ft	43	110	7	8	$6^{7\frac12}$	7^{12}	SylviaE^{1}	1000		L.-H.-C'rolyn 105,Sucre 115,Funip	9
Jun.15-39^{4}Ran	1^{70}	1:46⅖	ft	35	108	2	8	8^{24}	8^{27}	HaritosJ^{5}	1000		DonaN'ter 107,CupD'der112,M'lySan	8
Jun. 9-39^{4}Ran	1^{70}	1:45⅗	sl	7½	110	3	6	6^{20}	6^{31}	RichardJ^{4}	1000		HastyRuth 104,DandyJay 112,Nawab	7
Jun. 6-39^{8}Ran	1$\frac1{16}$	1:47	ft	25	107	8	7	7^{28}	7^{30}	MelocheT^{5}	1000		G'yW'ter112,C.Def'nder112,Reg'rdl's	8
Jun. 3-39^{1}Ran	¾	1:12⅘	ft	180	107	9	9	9^{20}	9^{27}	MelocheT^{3}	1000		K'ckyJane 109,J'geLeer 112,Moisson	9
Mar.30-39^{7}O.P	1$\frac1{16}$	1:50⅖	sl	51	102*	10	10	9^{13}	9^{15}	WallaceG^{8}	1000	44	Surveyor 102, JoyceK. 107, JimJohn	11

July 4—Lat—3-4 ft.....1:19⅗b July 1—Lat—1-2 ft....... :52b June 24—Ran—3-4 sl......1:18h

HOLLYWOOD PARK ENTRIES

(Weather clear; track fast.)

Racing starts at 2:00 p. m. (Chicago time, 5:00 p. m.).

First Race—5 1-2 Furlongs.

Purse $1,200. 2-Year-Olds. Claiming.

Horse.	Wt.	Horse.	Wt.
Sharpy	117	Theatre King	112
Mar Quick	117	Blue Peggie	109
Mimosa	117	Valdina Doll	112
Skookumchuck	110	Hayling	106

Second Race—7-8 Mile (Out of Chute).

Purse $1,000. 3-Year-Olds and Upward. Foaled in California. Claiming.

Cue Ball	108	Quality Shot	103
The Marker	118	Pepinillo	99
Dandy Vale	118	Valledisto	108
Black Hair	113	Sky Angel	103
Nanak	100	Rain Cheer	97
Low Bridge	113	Cannibal	106

Third Race—1 1-16 Miles.

Purse $1,000. 4-Year-Olds and Upward. Claiming.

Ovlop	107	Hollofol	103
Unparalled	106	Donald Duck	107
Donna Jean	103	Closing Time	111
Red Cent	111	Penchen	103
Show Card	110	Potlatch	107
Water Wagon	107	Fair Cynthia	103

Fourth Race—1 1-4 Miles (Out of Chute).

Purse $1,000. 3-Year-Olds and Upward. Claiming.

Foolem	110	First Bid	110
Wild Top	106	Don Grafton	110
Dark Accent	109	Kandahar	117
Anhelation	107		

Fifth Race—1 1-16 Miles.

Purse $1,000. 3-Year-Olds. Claiming.

Star Stepper	110	Atta Bunny	107
Crystal Lou	115	Sitting Bull	112
Waralii	107	Haunted House	111
Audacious Lady	107	Silver Dinah	108
Dutchill B.	111	Swiss Tryst	103

Sixth Race—1 Mile.

Purse $1,500. 3-Year-Olds. Allowances.

Grey Nurse	105	Sentimentalist	111
Ed	110	Hasty Wedding	111
Big Ed	110	Image of War	113
Slave Song	105	Cargador	110
Hasten Henry	110	Toro Play	110

(SEVENTH RACE ENTRIES APPEAR ON PAGE 7.)

Eighth Race—1 1-8 Miles.

Purse $1,000. 4-Year-Olds and Upward. Claiming.

Enimrac	105	Brilliant Light	110
Mr. Finn	114	Chilnore	109
Miss Adams	113	Answer True	114
Empress Pelota	108	Sky Brush	118
The Hare	109	Jargo	114
Rommy	106	Richlein	109

EMPIRE CITY

YONKERS, N. Y., FRIDAY, JULY 21, 1939.—Empire City (1 mile). Seventeenth day. Empire City Racing Association. Summer meeting of 24 days. Bahr Stall Gate used. (Jones Camera). 89 books. Weather clear.

Steward representing New York State Racing Commission, Marshall Cassidy. Stewards of Meeting, A. H. Morris and H. O. Vosburgh. Judges, F. P. Dunne and C. Cornehlsen. Starter, G. Cassidy. Racing Secretary, J. B. Campbell.

Racing starts at 2:30 p. m. (Chicago time, 1:30 p. m.). W indicates whip, S spurs, B blinkers. Figures in parentheses following the distance of each race indicate horse, date, track record, age of horse and weight carried. *Indicates apprentice allowance of 5 pounds; **7 pounds; ***10 pounds.

FIRST RACE 79045

July-21-39-Emp

5 1-2 FURLONGS. (H. T. Waters, Oct. 22, 1923—1:05⅕—2—120.) Purse $1,000. 2-year-olds. Maidens. Claiming. Weight, 119 lbs. Claiming price, $2,000; if for less, 4 lbs. allowed for each $250 to $1,500.
Net value to winner $700; second, $180; third, $90; fourth, $30.

Index	Horses	Eq't	A	Wt	PP	St	¼	½	Str	Fin	Jockeys	Owners	O	H	C	P	S
78812	STAR OF DONDRA	wB		108	9	2	2^{nk}	$2^{1½}$	2^2	1^1	SmithFA	M Peikin	6	10	6	2	1
78320	PIRATE SHIP	wB		108	5	1	1^1	1^1	1^h	$2^{1½}$	MeadeD	Wheatley Stable	4	7	6	2	1
77901	GOES FAST	wB		118½	2	5	$4^{1½}$	3^{nk}	3^{nk}	3^h	WorkmanR	V Emanuel	13-5	4	4	8-5	7-10
78477	FIRST CHOICE	w		115	6	3	6^h	$5^{1½}$	5^4	4^2	DotterR	W Goetz	3	18-5	2	4-5	2-5
78730	ARCH HERO	w		119	8	8	$3^{1½}$	4^3	$4^{1½}$	5^4	RenickJ	J F Rogers	3½	4	18-5	7-5	7-10
	COLORADO ORE	w		112	7	9	7½	7^h	7½	$6^{1½}$	McD'mottP	S L Burch	10	15	12	5	2½
78403	RADIO WAVE	wB		108	4	4	5^{nk}	6^h	8½	7^h	BarbaJ	Mrs D Stelsing	25	50	50	20	10
77317	MINY MO	wB		108	1	6	8^h	9	9	8^5	CalvertM	Mrs M Durant	20	60	50	20	10
77804	SATIATION	w		115	3	7	9	8^1	6^h	9	PetersM	G Shaw	8	15	12	5	2½

Time, :23⅕, :48, 1:08. Track fast.

Winner—Ch. f, by Twink—Sox, by Donnacona (trained by H. Jacobs; bred by Mrs. L. G. Kaufman). Winner entered to be claimed for $1,500.

WENT TO POST—2:31. AT POST—2½ minutes.

Start good and slow. Won driving; second and third the same.

STAR OF DONDRA raced close to the pace from the start, responded when urged and assumed command to draw away at the end under pressure. PIRATE SHIP showed speed all the way and had no mishaps in the running. GOES FAST was placed under pressure rounding the far turn and made up ground slowly. FIRST CHOICE worked his way up on the inside and finished well. ARCH HERO was well up early, but tired badly. RADIO WAVE had no mishaps. MINY MO dropped back after the break. SATIATION was not persevered with at the end.

Overweight—Goes Fast, 2½ pounds.

SECOND RACE 79046

July-21-39-Emp

5 3-4 FURLONGS. (Fighting Fox, July 8, 1939—1:07⅖—4—126.) Purse $1,000. 3-year-olds and upward. Claiming. Non-winners of two races since April 14. Weight, 6 lbs. below scale. Non-winners since June 7 allowed 3 lbs.; since April 14, 7 lbs. Claiming price, $1,400.
Net value to winner $700; second, $180; third, $90; fourth, $30.

Index	Horses	Eq't	A	Wt	PP	St	¼	½	Str	Fin	Jockeys	Owners	O	H	C	P	S
78322^2	DEVIL'S MATE	wB	4	108	4	3	1^4	1^5	1^4	1^5	WallN	P B Codd	3-5	3-4	7-10	1-6	out
77117	JAW BREAKER	wB	5	114	3	4	$4^{1½}$	3½	2^h	2½	ArcaroE	Mrs GH Em'kl	11-5	11-5	17-10	2-5	out
78552	SUNCRAX	wB	5	108	2	2	3^2	$2^{1½}$	3^4	3^2	RenickJ	J J Whalen	30	30	20	5	7-5
74046	TADPOLE	wB	3	106	5	6	5^{nk}	5^h	4½	4^3	SmithFA	S J Pace	50	50	50	10	3
76551	*SALAVINA	wB	5	105	6	5	6	6	5^2	5^5	MillsP	M M Gettinger	30	50	50	10	3
78321	MALIGN	wB	5	110	1	1	2^h	4^1	6	6	ConnellS	K Kamen	10	15	15	3	1

Time, :23⅕, :47⅕, 1:09⅘. Track fast.

Winner—Br. f, by Flag Pole—Devil's Garden, by Colin (trained by P. B. Codd; bred by Brookmeade Stable). Winner entered to be claimed for $1,400.

WENT TO POST—2:54. AT POST—4 minutes.

Start good and slow. Won ridden out; second and third driving.

DEVIL'S MATE outran her field from the start, drew away into a safe lead, was roused sharply entering the stretch and was kept under pressure to the end. JAW BREAKER improved his position steadily and finished well through the stretch. SUNCRAX, in near pursuit of the early pace, quit badly through the stretch. TADPOLE had no mishaps in the running. SALAVINA was outrun from the start. MALIGN had no mishaps in the running.

Scratched—78894 Mike's Grace, 105; 73468 Depthbomb, 108; 78557 San Pietro, 120; 78817 Gay Amazon, 103.

Overweight—Jaw Breaker, 1 pound; Salavina, 2; Malign, 2.

THIRD RACE 79047

July-21-39-Emp

5 1-2 FURLONGS. (H. T. Waters, Oct. 22, 1923—1:05⅕—2—120.) Purse $1,000. 2-year-old. Maidens. Claiming. Weight, 119 lbs. Claiming price, $2,000; if for less, 4 lbs. allowed for each $250 to $1,500.
Net value to winner $700; second, $180; third, $90; fourth, $30.

Index	Horses	Eq't	A	Wt	PP	St	¼	½	Str	Fin	Jockeys	Owners	O	H	C	P	S
	*GRANDUCE	wB		106	9	5	$6^{1½}$	5^3	$4^{1½}$	1^n	KelleyJ	Newtondale Sta	15	15	4½	2	1
74803^3	RACE RIDER	wB		119	1	2	$1^{1½}$	1^4	1^3	2^3	WorkmanR	A G Vanderbilt	9-5	12-5	2	7-10	1-3
	MISSION BOY	w		111	5	1	2^2	2½	3^{nk}	3½	HebertS	M Longobardi	15	30	20	8	4
78477	KING NEPTUNE	w		111	6	4	4½	3^{nk}	2^h	4^h	WallN	W Ziegler Jr	4	7	6	2	1
78812	CROSS VINE	w		108	4	7	7^h	6½	6½	5^{nk}	DotterR	J A Healey	5	6	5	2	4-5
78068	YUKON TRAIL	wB		111	2	3	3^1	4^2	5^3	6½	MeadeD	Bud Fisher	3	4	4	7-5	3-5
78403	*TRANSBYE	wB		106	8	9	9	9	8^2	7^2	EversoleL	B F Whitaker	15	15	12	5	2½
78812	GWYNNE H.	wB		108	7	8	8^5	$7^{1½}$	7^{nk}	8^8	RenickJ	Mrs P A Payne	25	50	20	8	4
77901	MESA DREW	wB		108	3	6	5½	8^2	9	9	BarbaJ	G Strickland	20	30	30	12	6

Time, :23⅖, :48⅕, 1:09⅖. Track fast.

Winner—Br. g, by Grandace—Doubtful Hours, by Blondin (trained by N. Tallman; bred by Mr. H. H. Knight). Winner entered to be claimed for $1,500.

WENT TO POST—3:20. AT POST—2 minutes.

Start good and slow. Won driving; second and third easily.

GRANDUCE was placed under severe pressure rounding the far turn, knocked YUKON TRAIL out of contention, then came through on the inside and wore down RACE RIDER in the last strides. The latter drew away into a safe lead, showed early speed, but bore out in the stretch run and tired at the end. MISSION BOY showed early speed, was taken back under restraint, then finished well. KING NEPTUNE showed an even effort throughout. CROSS VINE could not maintain his position. YUKON TRAIL was going strongly when impeded by the winner. TRANSBYE dropped back after the start. GWYNNE H. had no mishaps. MESA DREW showed a flash of early speed.

FOURTH RACE 79048

July-21-39-Emp

5 3-4 FURLONGS. (Fighting Fox, July 8, 1939—1:07⅖—4—126.) Purse $1,000. 4-year-olds and upward. Claiming. Non-winners of four races since April 14. Weight, 126 lbs. Non-winners since June 7 of three races allowed 4 lbs.; two races, 8 lbs.; two races since April 14, 13 lbs. Claiming price, $2,000.
Net value to winner $700; second, $180; third, $90; fourth, $30.

Index	Horses	Eq't	A	Wt	PP	St	¼	½	Str	Fin	Jockeys	Owners	O	H	C	P	S
77001	REMINISCENT	wB	6	113	10	7	6½	5^2	3½	1^h	MeadeD	A H Waterman	5	5	3½	7-5	7-10
77652	JIM'S NIECE	wB	4	108	8	2	4^h	2^h	2^1	$2^{1½}$	SmithFA	A G Illich	4	5	5	2	4-5
76617^2	SKY ARGO	w	4	108	6	1	1^h	1^h	1^h	3½	NashR	M M Gettinger	5	5	5	2	1
78628	ELDEE	wB	8	113	4	5	5^h	6½	7^1	4^h	HebertS	Mrs K Laura	10	12	10	4	2
76904	GOLDEN VEIN	w	8	118	1	6	3^h	3½	5^{nk}	5^1	PetersM	Mrs PDL Watts	6	10	8	3	8-5
75715	WAR CAMP	w	5	114	3	8	10	7^1	4^h	6^{nk}	ArcaroE	Mansfield Stable	5	8	7	3	7-5
(78628)	ESCOHIGH	wB	5	113	2	3	2½	$4^{1½}$	6½	7½	CalvertM	Tall Trees Sta	4	5	5	2	1
74640	*BLOND SPOOK	wB	4	108	5	9	9½	9½	8½	$8^{1½}$	MillsP	B F Christmas	30	60	50	20	10
76739	*IDLE SUN	wB	4	113	9	10	8^h	10	$9^{1½}$	9^2	SmithRW	D J Schneider	10	10	8	3	8-5
(77902)	MIQUELON	wB	5	122	7	4	7^3	8^h	10	10	DabsonH	I Perlstein	15	15	15	6	3

Time, :23⅖, :47⅖, 1:09⅗. Track fast.

Winner—B. g, by Chance Shot—Memories II., by Rabelais (trained by T. J. Tault, Jr.; bred by Messrs. J. E. Widener and E. K. Thomas). Winner entered to be claimed for $2,000.

WENT TO POST—3:48. AT POST—2 minutes.

Start good and slow. Won driving; second and third the same.

REMINISCENT improved his position on the outside, responded to severe pressure in the stretch run while lugging in and wore down JIM'S NIECE in the last strides. JIM'S NIECE was sent into close contention from the start, made a determined bid in the stretch and held on well to the end. SKY ARGO showed speed from the start and held on well to the end. ELDEE improved her position on the inside in the stretch, but could not menace the leaders. GOLDEN VEIN was well up all the way and had no mishaps in the running. WAR CAMP had no mishaps. ESCOHIGH quit under pressure. BLOND SPOOK had no speed. IDLE SUN faltered steadily. MIQUELON could not keep up.

Scratched—78557^3 Jadaan, 113.

Overweight—War Camp, 1 pound.

FIFTH RACE 79049

July-21-39-Emp

5 3-4 FURLONGS. (Fighting Fox, July 8, 1939—1:07⅖—4—126.) Purse $1,000. 3-year-olds and upward. Claiming. Weight-for-age. Non-winners of two races since July 1 allowed 3 lbs.; one race since then or two races since June 7, 7 lbs. Claiming price, $5,000; if for less, 3 lbs. allowed for each $500 to $4,000.
Net value to winner $700; second, $180; third, $90; fourth, $30.

Index	Horses	Eq't	A	Wt	PP	St	¼	½	Str	Fin	Jockeys	Owners	O	H	C	P	S
77103^2	CHALMAC	w	3	106	5	6	5^4	5^{10}	4^1	1^h	SmithFA	Crescent Stable	7	10	10	2	4-5
77654^2	EARLY MORN	w	3	108	1	3	1½	$1^{1½}$	1^2	2^{nk}	MeadeD	Mrs W P Stew't	3-5	7-10	1-2	1-6	out
78407^2	LAST MESSAGE	wB	4	111	6	2	$3^{1½}$	3^1	3^{nk}	3^3	CalvertM	Tall Trees Sta	5	7	4½	6-5	1-2
(78556)	*ROY T.	wB	4	112	2	1	2^2	$2^{1½}$	$2^{1½}$	4^h	SmithRW	W E Boeing	4	6	5	6-5	1-2
(78408)	*J'MIE CABANISS	wB	6	112	4	4	4^5	4^4	5^{10}	5^8	MillsP	F M Gould	20	25	20	8	3
71079^3	KNIGHT'S HAVEN	wB	5	119	3	5	6	6	6	6	BarbaJ	W H Gallagher	12	25	20	7	2½

Time, :23⅖, :47⅕, 1:08⅘. Track fast.

Winner—B. c, by Challenger II.—Peggy Mac, by Tryster (trained by J. Wessler; bred by Mr. F. V. McMahon). Winner entered to be claimed for $4,000.

WENT TO POST—4:10. AT POST—1½ minutes.

Start good and slow. Won driving; second and third the same.

CHALMAC worked his way up on the outside, responded to pressure in the stretch and bore in sharply in the final sixteenth, then wore down EARLY MORN in the last strides. The latter dwelt slightly at the start, was rushed into contention, opened up a brief lead and was tiring at the end. LAST MESSAGE was well up all the way and was going strongly when bothered by the winner in the final sixteenth. ROY T. was in nearest pursuit of the pace from the start and had no mishaps. JIMMIE CABANISS was close up in the early stages, then quit. KNIGHT'S HAVEN was outrun all the way. A claim of foul was lodged against the winner by the boy on LAST MESSAGE, which was not allowed.

Overweight—Early Morn, 1 pound.

SIXTH RACE 79050

July-21-39-Emp

5 3-4 FURLONGS. (Fighting Fox, July 8, 1939—1:07⅖—4—126.) Purse $1,000. 3-year-olds and upward. Claiming. Non-winners of two races since April 14. Weight, 6 lbs. below scale. Non-winners since June 7 allowed 3 lbs.; since April 14, 7 lbs. Claiming price, $1,400.
Net value to winner $700; second, $180; third, $90; fourth, $30.

Index	Horses	Eq't	A	Wt	PP	St	¼	½	Str	Fin	Jockeys	Owners	O	H	C	P	S
78896^3	CYCLE	w	8	117	1	2	5^h	5½	2^{nk}	1^{nk}	ArcaroE	Howe Stable	6-5	17-10	3-2	3-5	1-4
68759	OUTBOARD	wB	4	108	9	7	$6^{1½}$	3^{nk}	1^1	2^5	DotterR	J D Morris	15	15	7	3	7-5
78731	FORCIBLE	w	3	103½	8	3	2^{nk}	4^3	$4^{1½}$	3^1	SmithRW	J E Kenney	20	40	30	12	6
78628	*JACK FLY	wB	4	112	3	8	8^2	$7^{1½}$	$6^{1½}$	4½	DuffordW	F Closter	7	10	7	2½	1
78733	BRAVE HEART	w	3	108	6	1	4^2	6^2	5½	5^h	RenickJ	H L Straus	5	5	5	2	4-5
77100^2	BEE BRIGHT	wB	3	101	2	4	1^1	1^{nk}	3^2	6^1	DeeringJ	A Schwartz	7	8	6	2	4-5
78894	*SAXONIAN	w	3	108	5	9	9^5	9^3	7^4	7^2	MowerE	A L Aste	10	15	15	6	3
78325½	LADY DEMOCRAT	wB	6	113½	7	6	7^{nk}	8^{nk}	$8^{1½}$	8^5	PetersM	Jack M Brooks	30	50	40	15	8
78149	HAVATOUCH	wB	3	103	4	10	10	10	9^2	9^5	NashR	J S Healy	20	25	25	10	5
78894	ST. ANNA	wB	4	112	10	5	3½	2½	10	10	MeadeD	J J Whalen	10	15	12	5	2½

Time, :23⅖, :47⅗, 1:10. Track fast.

Winner—Br. g, by Sickle—Flambette, by Durbar II. (trained by P. M. Burch; bred by Belair Stud). Winner entered to be claimed for $1,400.

WENT TO POST—4:43. AT POST—5 minutes.

Start good and slow. Won driving; second and third easily.

CYCLE improved his position steadily in the early running, came to the outside of the leaders in the stretch and proved best in the final drive. OUTBOARD was well up all the way, assumed command in the stretch and could not stave off the winner. FORCIBLE, in near pursuit of the early pace, tired at the end. JACK FLY showed an even effort throughout. BRAVE HEART broke fast, but was taken back and could not improve position. BEE BRIGHT showed a flash of early speed, then quit. SAXONIAN began slowly. LADY DEMOCRAT was outrun. HAVATOUCH lacked speed. ST. ANNA quit badly in the stretch.

Scratched—78731^3 Grandstar, 101.

Overweight—Forcible, 2½ pounds; Lady Democrat, 1½: Havatouch, 2.

SEVENTH RACE 79051

July-21-39-Emp

1 1-8 MILES. (Dalmatian, July 23, 1910—1:51—3—118.) Purse $1,000. 4-year-olds and upward. Claiming. Non-winners since June 30. Weight, 126 lbs. Non-winners since April 14 of four races allowed 3 lbs.; three races, 6 lbs.; two races, 9 lbs.; one race, 13 lbs. Claiming price, $1,400.
Net value to winner $700; second, $180; third, $90; fourth, $30.

Index	Horses	Eq't	A	Wt	PP	St	¼	½	¾	Str	Fin	Jockeys	Owners	O	H	C	P	S
78735½^2	INSCOLITA	wB	5	112	8	3	2^5	1^4	1^3	1^1	1^2	NashR	A Schwartz	2	3½	16-5	1	1-2
78813	MON REVE	wB	7	113	3	8	8½	6^{nk}	4^{nk}	3^3	2^h	DotterR	Mrs F K Hast'gs	10	12	10	4	2
78735½	CORUM	w	6	120	2	6	6^2	7^3	3½	2½	3^3	PetersM	Jack M Brooks	5	6	5	2	1
78813	*BRIGHT CHANCE	wB	8	103	7	5	3½	3^4	2^h	4½	4^2	DuncanR	Mrs M Breiner	20	25	25	10	5
78735½	EVEN UP	wB	10	120	6	7	$7^{1½}$	8^4	7^2	6^6	5^h	DabsonH	Miss B Sweitzer	10	20	20	8	4
78813^3	ASKARIS	wB	5	114	5	1	5^4	5½	$6^{1½}$	5^{nk}	6^6	ArcaroE	I Bieber	3	4	3½	6-5	3-5
78482½	*HASTY WIRE	wB	5	115	4	4	4^4	4^1	8^5	7^4	7^8	MattisonJ	J Simonetti	10	20	20	8	4
77227	NANSEMOND	wB	4	112	9	2	1½	2^{nk}	5^1	$8^{1½}$	8^1	MeadeD	H Bruce	9-5	11-5	2	1	1-2
78731	GALCREST	wB	4	108	1	9	9	9	9	9	9	CalvertM	Elsie Graf	60	100	100	40	20

Time, :24, :48⅗, 1:13⅗, 1:40⅖, 1:53⅘. Track fast.

Winner—Ch. m, by Insco—Stitches, by Polymelian (trained by A. Schwartz; bred by Mr. H. M. Woolf). Winner entered to be claimed for $1,400.

WENT TO POST—5:06. AT POST—1½ minutes.

Start good and slow. Won driving; second and third the same.

INSCOLITA followed the early pace under steady restraint, moved into command in the back stretch, then drew away into a long lead, but was doing her best at the end. MON REVE worked his way up steadily and finished fastest. CORUM was outrun early, came to the outside in the stretch and closed steadily. BRIGHT CHANCE showed an even effort throughout. ASKARIS was never a serious factor in the running. HASTY WIRE could not keep up after going a half mile. NANSEMOND showed a flash of early speed, then quit. GALCREST had no mishaps.

Scratched—68087 My Katherine, 103; 78325½ Money Muddle, 117.

Overweight—Askaris, 1 pound.

HOLLYWOOD GOLD CUP

(Continued from first page.)

same breath with Kayak II. while Gosum defeated at the current meeting such horses as No Dice, Patty Cake and Sweepalot figures to have but little chance. The distance is the only thing in Gosum's favor.

A rehash of the recent races of the other contenders may be gleaned from a glance at the past performance records on other pages of this paper. Suffice to state here that Kayak II. is unbeaten in his last three starts, having won the San Carlos and Santa Anita Handicaps at Santa Anita and the American Handicap at Hollywood Park. Cravat has scored in the Brooklyn and Suburban, Specify in the Englewood Mile Handicap, Can't Wait fourth to Cravat in the Brooklyn having won a mile race in 1:37 in his only Hollywood appearance and Whichcee having worked sensationally after being beaten ten lengths by Specify in the Inglewood Mile.

HAS BEST RECORD.

Kayak II. has by far the best record. Since his arrival in this country he has been beaten but three times in thirteen starts and has never been out of the money. He finished second in his American debut and was again second in a mile and seventy yards race on a heavy track at Laurel and given a poor ride at Santa Anita was third in a mile and a sixteenth affair. The all-time money earning record for the four-year-old is $117,030.

Four Gold Cup candidates were on the track Friday morning for their final "blow out" in preparation for the race. Kayak II. went three-eighths in :36; Cravat, as usual, working in company with Brown Moth, went five-eighths in 1:01⅖; Specify went a half mile in :48⅖, and Gosum traveled three-eighths in :35⅘.

Jockeys were named for all contestants Friday morning. With the exception of the good apprentice, Albert Siler, who will ride Whichcee, all are veterans. George Woolf, nationally known star heavyweight, will be up on Kayak II; Willie Saunders, who rode Omaha to victory in the Kentucky Derby some years ago and who recently returned to the saddle after a two-year rest, will be on Can't Wait; Charley Corbett, leading rider of the meeting, will ride Specify; Lester Balaski, star veteran, will be aboard Olimpo; Jack Westrope, one-time American jockey leader, will be on Cravat, and Wallace Leishman will ride Gosum.

OWNERS PRESENT.

Owners of the seven big race candidates will be present to watch their horses perform. Townsend B. Martin, owner of Cravat, was an arrival from the East Friday morning, while Lin Howard, co-owner of Olimpo, checked in from New York Thursday, and Bing Crosby, Howard's partner, will take a day off from the studios.

Charles S. Howard, owner of Kayak II., made the trip down from San Francisco, and Maj. Austin C. Taylor, owner of Whichcee, arrived from Vancouver, B. C., last week. Myron Selznick, owner of Can't Wait, will call it a day, while Nelson A. Howard, owner of Gosum and Bert Baroni, owner of Specify, are regular attendants of Hollywood. Baroni is the only owner-trainer represented in the race.

The winner of the Gold Cup will be decorated by Mrs. Muriel Vanderbilt Phelps, prominent San Francisco socialite and owner of a stable of thoroughbred horses.

Because of the rather ordinary business that has prevailed throughout the present meeting, the pari-mutuel handle on Gold Cup Day is not expected to reach the $987,210 total of last year. It is thought that the play may total slightly over $800,000. The handle on the Gold Cup race last year was $178,735.

Warm, clear weather was in order Friday and the weather prophets stated that climatic conditions would remain unchanged through Saturday, so the track will be fast. The running of the Gold Cup will be broadcast over three networks, and the boys handling the microphones will go on the air at approximately 5 p. m.

Horace Luro, Argentine sportsman, who brought Amor Brujo and a number of other South American racers to this country, was an arrival Thursday. He came from New York in company with Lin Howard. Luro, who recently paid a visit to his homeland, brought four head back with him. They will be raced in the East and later shipped West for winter racing.

BUTLER $20,000 PRIZE

(Continued from first page.)

however, at racing against older rivals. On June 8, in the one-mile Queens County Handicap, at Aqueduct, he carried 106 pounds and scored by three and one-half lengths, downing Heelfly, Fighting Fox, Our Ketcham, Can't Wait and Pagliacci. He is also the winner of the Constitution Handicap.

THE CHIEF DANGEROUS.

It is expected that The Chief, four-year-old chestnut son of Pennant and Transit, will be Lovely Night's most formidable rival. This fellow was a long time coming around this year to winning form, but in the recent Questionnaire Handicap, an overnight feature, he came through with a smart performance, whipping Bootless, Wise Barrister, Short Distance, Memory Book and Our Ketcham. Ahead of that in the Brooklyn Handicap he ran third to Cravat and Our Ketcham and was beaten less than three lengths in time that equaled the Aqueduct track record for nine furlongs. In that outing he packed 112 pounds, seven less than he has up today.

Heelfly, mean-tempered five-year-old son of Royal Ford and Canfli, is regarded by many observers as the horse most likely to upset the dope in the Butler. In the Massachusetts Handicap he showed flashes of his old good form and finished fifth to Fighting Fox, Pompoon, Burning Star and Challedon, beaten six lengths and a neck for top money. That race was run over a sloppy track, which made Heelfly's performance all the more impressive. Originally he despises a course that is even slightly damp.

IN GREAT SHAPE.

Basil James, who rode Heelfly in the Massachusetts Handicap, reported the horse to be in "great shape" and promised that "he'll win the Butler." James was slated to pilot the Vanderbilt representative today, but was forced to relinquish the mount to Raymond Workman when he was sent to Chicago to ride Heather Broom in the Classic Stakes.

The other three Butler entrants are in top form, but on "dope" it is impossible to make them win. Isolater has been idle since May 10 when he finished next to last at Pimlico in the Dixie Handicap. Sickle T., which ran fifth to Stagehand, Bull Lea, Mythical King and Teddy Weed last winter at Hialeah Park in the McLennan Memorial and fourth in the Miami Beach Handicap (on the turf), has been showing top form in recent efforts but appears to be a bit outclassed by at least three of his rivals.

Nedayr, which shipped to Empire City from Massachusetts for today's engagement, seems to be at his best in muddy going. However, in the Massachusetts Handicap, where he had his track, he finished sixth.

THURSDAY'S LAST FOUR LATONIA CHARTS

FIFTH RACE
78987
July-20-39-Lat

3-4 MILE (Out of Chute). (Sun Flag, June 20, 1924—1:09⅘—3—107.) Purse $600. 3-year-olds and upward. Claiming. Non-winners since April 12. 3-year-olds, 114 lbs.; older, 120 lbs. Claiming price, $1,250; if for $1,100, allowed 2 lbs.; if for $1,000, 4 lbs.

Net value to winner $425; second, $100; third, $50; fourth, $25.

Index	Horses	Eq't	A	Wt	PP	St	¼	½	Str	Fin	Jockeys	Owners	Equiv. Odds Str't
78754	OURS	wb	3	112	8	8	7^{1}	$2^{1\frac{1}{2}}$	1^{2}	1^{5}	MarinelliJ	Brown Hotel Stable	170-100
78837^2	VANWIND	w	3	110	2	1	1^{1}	$1^{\frac{1}{2}}$	$2^{\frac{1}{2}}$	$2^{1\frac{1}{2}}$	VedderRL	Williams Bros	370-100
78835^2*	KIEV GAFFNEY	wb	3	105	5	9	10	$6^{\frac{1}{2}}$	4^{h}	3^{6}	ThomasE	C N Finch	320-100
78836	MY GRETCHEN	w	3	109	1	3	3^{1}	$4^{1\frac{1}{2}}$	$3^{\frac{1}{2}}$	4^{h}	HankaW	A D Homan	6540-100
69619	FLYAHEAD	w	5	116	7	4	$4^{\frac{1}{2}}$	7^{h}	8^{8}	5^{h}	SouthG	Mrs C C Norman	520-100
78587*	MORISCO	wb	3	107	4	6	$6^{\frac{1}{2}}$	$5^{1\frac{1}{2}}$	7^{h}	$6^{\frac{1}{2}}$	JonesRJ	C R Allen	4540-100
68363	MASTER FRANK	w	7	116	6	7	9^{1}	$8^{1\frac{1}{2}}$	$6^{\frac{1}{2}}$	$7^{\frac{1}{2}}$	LittrellJ	A Newman	3300-100
78755*	RHOOG	w	3	109	9	5	$5^{\frac{1}{2}}$	3^{h}	$5^{1\frac{1}{2}}$	8^{4}	DurandoC	J G Bussey	1710-100
78508*	MISS EFFIE	w	4	106	10	2	8^{1}	10	9^{3}	9^{8}	HankeE	R V Elliott	5820-100
78660	SIMPLE KATE	w	4	111	3	10	2^{h}	$9^{1\frac{1}{2}}$	10	10	CornayW	Wigginton & Moore	10900-100

Time, :24, :49⅗, 1:17. Track muddy.

	$2 MUTUELS PAID			OFFICIAL BOOKING ODDS		
OURS	$ 5.40	$ 3.80	$ 2.80	170—100	90—100	40—100
VANWIND		4.40	3.20		120—100	60—100
KIEV GAFFNEY			3.20			60—100

Winner—Ch. g, by Upset—Flora Wildair, by Wildair (trained by T. Sanford; bred by Mr. T. C. Piatt). Winner entered to be claimed for $1,100.

WENT TO POST—6:15½. AT POST—2½ minutes.

Start good and slow. Won easily; second and third the same.

OURS, much the best, began slowly, made up lost ground slowly racing on the inside, took command at the head of the stretch and won with little effort. VANWIND bounded into the front at the start, led for a half mile under a hustling ride, fought gamely to stave off OURS, but was not good enough. KIEV GAFFNEY, way out of it early, made up ground gradually racing through the field and closed strongly. MY GRETCHEN, prominent from the start, tired badly in the last stages. FLYAHEAD had early speed. MORISCO had no excuses. MASTER FRANK showed little. RHOOG quit. SIMPLE KATE displayed brilliant early speed.

Scratched—78661 Taken, 115; 77814 Facula, 106; 78665 Photography, 111; 77334 Camille Jock, 105; 78835 Miss Morris, 111; Phyl Beacon, 116; 78105 Shekinrun, 106.

Overweight—My Gretchen, 4 pounds; Morisco, 3.

Apprentice allowance waived—Simple Kate.

SIXTH RACE
78988
July-20-39-Lat

1 1-4 MILES. (Sarazen, Oct. 11, 1924—2:00⅘—3—120.) Purse $600. 4-year-olds and upward. Claiming. Weight, 113 lbs. Winners twice since June 28 at one and one-eighth miles or over, 3 lbs. extra. Non-winners at one and one-eighth miles or over since June 28 allowed 3 lbs. Claiming price, $1,250; if for $1,000, allowed 3 lbs.

Net value to winner $425; second, $100; third, $50; fourth, $25.

Index	Horses	Eq't	A	Wt	PP	St	½	¾	1	Str	Fin	Jockeys	Owners	Equiv. Odds Str't
78758	SAM ALEX'NDER	wb	7	113	1	3	$4^{1\frac{1}{2}}$	$4^{1\frac{1}{2}}$	$3^{\frac{1}{2}}$	1^{h}	1^{3}	SouthG	Mrs C C Norman	170-100
78758^2*	AGNES KNIGHT	wb	4	105	4	2	$2^{\frac{1}{2}}$	$2^{1\frac{1}{2}}$	$2^{\frac{1}{2}}$	3^{2}	2^{2}	HankeE	F P Letellier	300-100
78839*	LINA MAC	wb	4	100	5	5	5	5	5	5	3^{nk}	FlinchumJ	C L Croan	440-100
78266^3	LAURA KIEV	wb	8	104	2	4	3^{1}	3^{h}	$4^{1\frac{1}{2}}$	$4^{\frac{1}{2}}$	$4^{1\frac{1}{2}}$	GreeverK	J Allgeyer	650-100
(78514)	TEAROUT	wb	7	107	3	1	1^{h}	1^{h}	$1^{1\frac{1}{2}}$	$2^{\frac{1}{2}}$	5	McCoyJ	E Wright	440-100

Time, :25⅗, :51⅖, 1:17⅗, 1:44⅖, 2:11⅗. Track muddy.

	$2 MUTUELS PAID			OFFICIAL BOOKING ODDS	
SAM ALEXANDER	$ 5.40	$ 3.40	No show prices.	170—100	70—100
AGNES KNIGHT		4.00			100—100

Winner—Ch. g, by Traumer—Hussy, by Star Shoot (trained by C. C. Norman; bred by Messrs. W. S. Kilmer & Herring Bros.). Winner entered to be claimed for $1,250.

WENT TO POST—6:38½. OFF AT ONCE.

Start good and slow. Won easily; second and third the same.

SAM ALEXANDER, capably ridden, saved ground throughout, was reserved off the pace until the stretch, where he moved forward when ready alongside TEAROUT, wore him down and won drawing away. AGNES KNIGHT, racing on the outside the greater part of the route, forced the pace until the stretch, where she was taken back and sent to the inside of TEAROUT to suffer interference from him. LINA MAC, racing last until the final eighth, closed strongly. TEAROUT held sway for the first mile and an eighth under a strong hand ride, then tired when challenged by SAM ALEXANDER and began to falter.

Scratched—78666 Mt. Sard, 107.

Overweight—Agnes Knight, 2 pounds; Laura Kiev, 2.

J. Allgeyer claimed Sam Alexander for $1,250.

SEVENTH RACE
78989
July-20-39-Lat

1 1-16 MILES. (Chilhowee, Oct. 6, 1924—1:42⅘—3—115.) Purse $600. 4-year-olds and upward. Claiming. Non-winners of two races in 1939 at a mile or over. Weight, 115 lbs. Non-winners since June 28 at a mile or over allowed 2 lbs.; any two races at any distance since June 28, 5 lbs. Claiming price, $1,000.

Net value to winner $425; second, $100; third, $50; fourth, $25.

Index	Horses	Eq't	A	Wt	PP	St	¼	½	¾	Str	Fin	Jockeys	Owners	Equiv. Odds Str't
78181	STELLA Mc	w	4	105	1	1	1^{1}	$1^{1\frac{1}{2}}$	$1^{1\frac{1}{2}}$	1^{1}	1^{1}	GreeverK	Arcturus Stable	190-100
77143	SWEET SHOWNO	wb	4	106	3	4	2^{h}	2^{2}	2^{3}	2^{2}	2^{10}	MelocheT	Picmar Stable	1320-100
78666*	SOUTH GALLANT	wb	7	105	5	2	$3^{\frac{1}{2}}$	$3^{1\frac{1}{2}}$	3^{2}	3^{2}	3^{5}	FlinchumJ	J J Brumage	440-100
77439^2	WAYGOOD LAD	w	6	110	4	5	5^{2}	5^{2}	4^{h}	4^{h}	4^{4}	Fern'dezAJ	Pierce & Gray	210-100
77938	PAUL T.	w	9	115	2	6	6	6	6	$5^{1\frac{1}{2}}$	5^{4}	McCoyJ	C N Finch	470-100
76830*	NAWAB	w	8	105	6	3	$4^{1\frac{1}{2}}$	4^{h}	$5^{\frac{1}{2}}$	6	6	TackettH	G Rausch	2770-100

Time, :25⅗, :51, 1:17⅗, 1:44⅗, 1:51⅗. Track muddy.

	$2 MUTUELS PAID			OFFICIAL BOOKING ODDS		
STELLA Mc	$ 5.80	$ 4.60	$ 3.60	190—100	130—100	80—100
SWEET SHOWNO		9.60	5.40		380—100	170—100
SOUTH GALLANT			4.60			130—100

Winner—B. f, by Sun Flag—Mica, by Fair Play (trained by H. W. Fry; bred by Shandon Farm). Winner entered to be claimed for $1,000.

WENT TO POST—7:02. AT POST—2½ minutes.

Start good and slow. Won driving; second and third the same.

STELLA Mc, going in her best form, rushed into the lead at the start, was rated along in front under a mild hand ride, carried SWEET SHOWNO wide entering the stretch and won with energetic handling. SWEET SHOWNO forced the pace all the way, but could not seriously threaten STELLA Mc at any time. SOUTH GALLANT, saving ground throughout, could never reach the leaders, but was much the best of the others. WAYGOOD LAD never figured. PAUL T. had no excuses. NAWAB showed nothing.

Scratched—73266 Doug Brashear, 110; 75225 Fire Prince, 105; 78665^{2}Geezum, 105.

Overweight—Sweet Showno, 1 pound.

Apprentice allowance waived—Stella Mc, Sweet Showno.

EIGHTH RACE
78990
July-20-39-Lat

1 1-16 MILES. (Chilhowee, Oct. 6, 1924—1:42⅘—3—115.) Purse $600. 4-year-olds and upward. Claiming. Non-winners of two races in 1939 at a mile or over. Weight, 115 lbs. Non-winners since June 28 at a mile or over allowed 2 lbs.; any two races at any distance since June 28, 5 lbs. Claiming price, $1,000.

Net value to winner $425; second, $100; third, $50; fourth, $25.

Index	Horses	Eq't	A	Wt	PP	St	¼	½	¾	Str	Fin	Jockeys	Owners	Equiv. Odds Str't
77547*	GRASSWRACK	w	7	107	2	2	$1^{1\frac{1}{2}}$	2^{2}	$2^{\frac{1}{2}}$	1^{h}	$1^{\frac{1}{2}}$	JonesRJ	W E Harned	550-100
77704	HOLLYWOOD ACE	w	4	110	6	6	$4^{1\frac{1}{2}}$	$3^{\frac{1}{2}}$	3^{4}	$3^{\frac{1}{2}}$	2^{n}	MelocheT	A C Cowan	410-100
78660	AUDREY L.	wb	6	105	4	1	3^{3}	1^{2}	$1^{1\frac{1}{2}}$	2^{2}	3^{h}	SouthG	G Comello Jr	610-100
76887*	FLAG CADET	wb	6	105	3	7	7	7	7	5^{2}	4^{6}	ClarkS	Mrs R J Murphy	5220-100
(78665)*	FAIR FLAG	wb	4	105	7	3	2^{h}	4^{3}	4^{3}	4^{h}	5^{2}	DurandoC	W Smith	680-100
78666^3*	CHENAULT	wb	5	110	5	4	5^{2}	$5^{1\frac{1}{2}}$	5^{1}	6^{4}	$6^{1\frac{1}{2}}$	FlinchumJ	Mrs R Wingfield	270-100
78752*	GEOLOGIST	wb	5	105	1	5	6^{5}	$6^{1\frac{1}{2}}$	$6^{\frac{1}{2}}$	7	7	HankeE	R E Gowin	360-100

Time, :24⅗, :49⅗, 1:17⅖, 1:45⅗, 1:52⅗. Track muddy.

	$2 MUTUELS PAID			OFFICIAL BOOKING ODDS		
GRASSWRACK	$13.00	$ 5.40	$ 3.40	550—100	170—100	70—100
HOLLYWOOD ACE		5.20	3.00		160—100	50—100
AUDREY L.			4.20			110—100

Winner—B. g, by Wrack—Lady Lovely, by McGee (trained by W. E. Harned; bred by Mr. A. B. Hancock). Winner entered to be claimed for $1,000.

WENT TO POST—7:30½. AT POST—1 minute.

Start good and slow. Won driving; second and third the same.

GRASSWRACK, saving ground throughout, raced on the inside most of the way, forced the pace until reaching the stretch, where he moved up and overhauled AUDREY L. and held on gamely thereafter. HOLLYWOOD ACE, on the outside a good bit of the way, raced well up throughout and finished strongly. AUDREY L. held sway under a mild hand-ride until reaching the stretch, where, under brisk urging, she gave way to the winner. FLAG CADET was steered to the outside of HOLLYWOOD ACE and AUDREY L. in the last stages and finished fastest. FAIR FLAG faltered badly in the drive. CHENAULT was outrun.

Scratched—73355 Arnold's Actor, 110; 78589 Albert Beck, 110.

Overweight—Grasswrack, 2 pounds.

THURSDAY'S LAST FOUR THISTLE DOWN PARK CHARTS

FIFTH RACE
78995
July-20-39-Tdn

3-4 MILE (Out of Chute). (Bold Lover, Aug. 8, 1936—1:10⅖—6—118.) Purse $600. 3-year-olds. Claiming. Weight, 119 lbs. Non-winners of two races since May 15 allowed 3 lbs.; one race since then, 6 lbs. Claiming price, $2,000; if for less. 2 lbs. allowed for each $150 to $1,550.

Net value to winner $425; second, $100; third, $50; fourth, $25.

Index	Horses	Eq't	A	Wt	PP	St	¼	½	Str	Fin	Jockeys	Owners	Equiv. Odds Str't
(78764)	LADY ALPHA	w		114	6	1	1^{2}	1^{2}	1^{3}	$1^{1\frac{1}{2}}$	CarlbergC	Miss M Hodge	70-100
77512*	SHIN PLASTER	wb		106	2	6	6	$5^{\frac{1}{2}}$	3^{h}	2^{n}	Gonzal'zMN	Rosedale Stable	320-100
78095	NANAHCUB	wb		114	5	3	4^{2}	4^{3}	4^{3}	3^{2}	PoolE	L M Biggs	610-100
78669*	DOMANIO	wb		108	4	2	2^{2}	$2^{1\frac{1}{2}}$	2^{3}	4^{3}	HaleyT	McKelvey & Moran	2880-100
78764^2	ADORESS	wb		108	1	4	$3^{\frac{1}{2}}$	3^{1}	5^{2}	5^{2}	KeiperP	McCamey & Deaner	860-100
78095	SUSIEBELL	w		108	3	5	5^{3}	6	6	6	RobertsP	R A Connell	2340-100

Time, :23⅖, :47⅖, 1:12⅖. Track fast.

	$2 MUTUELS PAID			OFFICIAL BOOKING ODDS		
LADY ALPHA	$ 3.40	$ 2.60	$ 2.20	70—100	30—100	10—100
SHIN PLASTER		3.20	2.60		60—100	30—100
NANAHCUB			2.60			30—100

Winner—B. f, by Insco—Alphabet, by Crimper (trained by E. B. Shipp; bred by Mr. T. J. Pendergast). Winner entered to be claimed for $2,000.

WENT TO POST—6:21. AT POST—1½ minutes.

Start good and slow for all but Shin Plaster. Won easily; second and third driving.

LADY ALPHA sprinted into a commanding lead during the opening quarter, set a good pace under steadying restraint, responded well when roused in the drive and won with something left. SHIN PLASTER, unprepared at the start, improved her position rapidly after a half mile, swerved to the inside when put to pressure in the drive and, coming fast when straightened, finished strongly. NANAHCUB, unable to improve early position, moved up rapidly on the inside and closed with a rush. DOMANIO, a strong factor from the start, was impeded when SHIN PLASTER came over and tired thereafter. ADORESS was knocked back soon after reaching the stretch. SUSIEBELL was outrun.

SIXTH RACE
78996
July-20-39-Tdn

3-4 MILE (Out of Chute). (Bold Lover, Aug. 8, 1936—1:10⅖—6—118.) Purse $1,000. 3-year-olds and upward. Allowances. Non-winners of two races of $705 other than maiden or claiming since August 1. 3-year-olds, 110 lbs.; older, 118 lbs. Non-winners of a race of $855 in 1939 allowed 2 lbs.; one race of $850 or two races of $675 since August 15, 5 lbs.; one race of $700 or two races of $525 since then, 8 lbs.; one race of $625 or two races in 1938-39, 10 lbs. No apprentice allowance.

Net value to winner $700; second, $150; third, $100; fourth, $50.

Index	Horses	Eq't	A	Wt	PP	St	¼	½	Str	Fin	Jockeys	Owners	Equiv. Odds Str't
78671	SOBRIETY	wb	6	108	3	5	3^{h}	$2^{\frac{1}{2}}$	2^{1}	1^{2}	KeiperP	Mrs E H Beezley	460-100
78671	SENESCHAL	wb	4	108	4	4	2^{1}	$4^{\frac{1}{2}}$	4^{h}	2^{n}	DewE	Mrs M V Daly	4230-100
77553^2	JAY D. BANE	wb	3	102	5	2	4^{h}	$5^{1\frac{1}{2}}$	5^{3}	3^{h}	StroudO	Mrs L Deck	1910-100
78671^2	LAKE VIEW	wb	5	113	2	6	5^{1}	3^{h}	3^{3}	4^{n}	DickinsonT	Rosedale Stable	50-100
(78847)	ROIDEF	wb	3	110	1	3	1^{h}	1^{h}	1^{h}	5^{4}	RobertsP	B Hernandez	540-100
77825	MIGHTILY	w	4	110	6	1	6	6	6	6	SchlenkerA	Le Mar Stock Farm	1170-100

Time, :22⅘, :46⅘, 1:12. Track fast.

	$2 MUTUELS PAID			OFFICIAL BOOKING ODDS		
SOBRIETY	$11.20	$ 5.60	$ 4.40	460—100	180—100	120—100
SENESCHAL		30.80	11.00		1440—100	450—100
JAY D. BANE			3.80			90—100

Winner—Ch. g, by Display—Pious, by Dominion (trained by E. H. Beezley; bred by Mereworth Stud).

WENT TO POST—6:48. AT POST—2½ minutes.

Start good and slow. Won easily; second and third driving.

SOBRIETY, much the best and in close quarters for three-eighths, moved forward when clear, engaged ROIDEF approaching the final quarter and, responding to strong urging, drew away to win with something to spare. SENESCHAL, hustled along from the start, was pinched back on the upper turn, came again after finding room in the stretch and finished strongly. JAY D. BANE lost ground the greater part of the dash and closed with a rush. LAKE VIEW, on the inside throughout, was blocked after improving his position and met interference again in the drive. ROIDEF tired in the last stages. MIGHTILY was outrun.

SEVENTH RACE
78997
July-20-39-Tdn

1 MILE AND 40 YARDS. (Madwind, July 16, 1932—1:40⅕—3—101.) Purse $600. 3-year-olds and upward. Fillies and mares. Claiming. Non-winners of a race at one mile or over since June 1 or two such races in 1939. 3-year-olds, 107 lbs.; older, 117 lbs. Non-winners since June 1 allowed 3 lbs.; since May 15, 6 lbs. Claiming price, $1,000.

Net value to winner $425; second, $100; third, $50; fourth, $25.

Index	Horses	Eq't	A	Wt	PP	St	¼	½	¾	Str	Fin	Jockeys	Owners	Equiv. Odds Str't
78668*	HEARTEASE	wb	6	112	5	9	8^{2}	7^{3}	5^{4}	$2^{1\frac{1}{2}}$	$1^{2\frac{1}{2}}$	G'nzalezMN	D Jardon	460-100
78006*	GRACE GRIER	w	5	106	9	4	4^{3}	$3^{\frac{1}{2}}$	2^{h}	3^{3}	$2^{\frac{1}{2}}$	MilliganP	Jerry McCarthy Stables	530-100
77336	MISS JOHNSTON	wb	8	111	7	5	$6^{\frac{1}{2}}$	5^{h}	6^{3}	5^{h}	3^{2}	RobertsP	L Feher	2210-100
78667*	FLIGHTAWAY	w	5	112	2	2	3^{h}	4^{5}	4^{h}	6^{5}	4^{1}	StroudO	Burnett & Mahan	3550-100
78766^3*	TADDY BANE	w	5	112	3	1	1^{3}	1^{1}	1^{1}	1^{h}	5^{h}	PantoneM	Mrs F E Turner	670-100
78766^2*	IMPERIAL RONIE	wb	3	98	1	8	2^{h}	2^{h}	3^{3}	4^{2}	6^{3}	GlaugJ	Imperial Farms	260-100
78767^2*	MISS GOHI	w	8	106	8	3	5^{1}	6^{h}	7^{2}	8^{6}	$7^{\frac{1}{2}}$	PrehmW	Hall & Fetzger	220-100
77568	FOUR BAGGER	wb	4	111	6	6	9	9	8^{6}	$7^{\frac{1}{2}}$	8^{8}	HaritosJ	Mrs L J Kasden	3900-100
77549	MAD GALLOP	w	5	111	4	7	$7^{1\frac{1}{2}}$	$8^{\frac{1}{2}}$	9	9	9	GleasonG	A E Kelly	14080-100

Time, :24, :48, 1:14⅕, 1:41, 1:44. Track fast.

	$2 MUTUELS PAID			OFFICIAL BOOKING ODDS		
HEARTEASE	$11.20	$ 5.60	$ 4.40	460—100	180—100	120—100
GRACE GRIER		6.20	3.60		210—100	80—100
MISS JOHNSTON			7.20			260—100

Winner—B. m, by By-Pass II.—Much Ado, by Ed Crump (trained by A. Jardon; bred by Mr. H. R. Dulany). Winner entered to be claimed for $1,000.

WENT TO POST—7:16. AT POST—1 minute.

Start good and slow. Won easily; second and third driving.

HEARTEASE, away slowest, worked her way forward steadily, moved up rapidly after reaching the stretch and, taking command when inside the final eighth, won easily. GRACE GRIER lost ground throughout by racing wide and held on well. MISS JOHNSTON moved forward steadily and closed with a rush. FLIGHTAWAY was badly ridden. TADDY BANE established a big lead rapidly, set a good pace and quit rapidly after relinquishing the lead. IMPERIAL RONIE was done after three-quarters. MISS GOHI showed a dull effort under listless handling.

Overweight—Imperial Ronie, 2 pounds.

EIGHTH RACE
78998
July-20-39-Tdn

1 MILE AND 40 YARDS. (Madwind, July 16, 1932—1:40⅕—3—101.) Purse $600. 3-year-olds and upward. Fillies and mares. Claiming. Non-winners of a race at one mile or over since June 1 or two such races in 1939. 3-year-olds, 107 lbs.; older, 117 lbs. Non-winners since June 1 allowed 3 lbs.; since May 15, 6 lbs. Claiming price, $1,000.

Net value to winner $425; second, $100; third, $50; fourth, $25.

Index	Horses	Eq't	A	Wt	PP	St	¼	½	¾	Str	Fin	Jockeys	Owners	Equiv. Odds Str't
78580^2	LIRMA	w	5	106	1	1	$2^{1\frac{1}{2}}$	2^{1}	2^{3}	2^{6}	1^{h}	G'nzalezMN	Mrs J R Collins	220-100
78345	BOON TIME	w	4	111	3	2	5^{1}	4^{2}	$1^{\frac{1}{2}}$	1^{h}	2^{8}	KeiperP	W E Ball	160-100
78761^3	TROOPERETTE	w	4	106	4	8	3^{h}	$3^{\frac{1}{2}}$	4^{4}	3^{6}	3^{12}	MilliganP	Hall & Fetzger	360-100
75293	SWEEPING VINE	wb	4	106	7	5	1^{2}	1^{1}	3^{2}	4^{5}	4^{h}	ThackerF	J C Ellis	1980-100
(78762)	BAY STOUT	wb	4	112	8	6	8	8	$7^{1\frac{1}{2}}$	6^{2}	5^{2}	StroudO	Mrs H M Hartman	1500-100
78761	BEAUTIFUL BUD	wb	5	106	5	7	6^{1}	6^{4}	$5^{1\frac{1}{2}}$	5^{h}	6^{4}	TrahanM	Mrs J D English	2200-100
78021	GOLD REEF	wb	4	106	2	3	4^{2}	$5^{\frac{1}{2}}$	6^{5}	7^{8}	7^{5}	MyersE	Peacock Stable	9370-100
78762	DEPEND	wb	4	106	6	4	7^{1}	7^{5}	8	8	8	WestD	Mrs M H Powelson	1420-100

Time, :23⅕, :48⅖, 1:14, 1:41, 1:44. Track fast.

	$2 MUTUELS PAID			OFFICIAL BOOKING ODDS		
LIRMA	$ 6.40	$ 3.20	$ 2.60	220—100	60—100	30—100
BOON TIME		3.00	2.40		50—100	20—100
TROOPERETTE			2.40			20—100

Winner—B. m, by Pharamond II.—Irma Labrot, by Peter Quince (trained by J. R. Collins; bred by Mr. H. P. Headley). Winner entered to be claimed for $1,000.

WENT TO POST—7:42. AT POST—2½ minutes.

Start good and slow. Won driving; second and third the same.

LIRMA, a strong factor from the start, took command rounding the far turn, gave way when BOON TIME challenged, came again while saving ground and, regaining the lead when inside the final eighth, outfinished BOON TIME. The latter, permitted to drop back on the lower turn, improved her position on the outside, raced into the lead under hustling tactics and hung in the final stages. TROOPERETTE, well up from the start, was no match for the leaders, but held on well. SWEEPING VINE tired after relinquishing the lead. BAY STOUT raced wide. BEAUTIFUL BUD had no mishaps. GOLD REEF was done after three-eighths. DEPEND turned in a dull effort.

HOLLYWOOD PARK SUMMARIES

(Horses not listed are scratched.)

Following are the summaries of Thursday's racing at Hollywood Park:

FIRST RACE—3-4 Mile.

Horse. Wt. Jockey.	Straight.	Place.	Show.
Bill Whiting, 113, Ward	$ 7.00	$ 3.80	$ 3.40
Wound Stripe, 118, Brammer		6.20	4.20
Badger Pass, 113, Westrope			5.80

Time, 1:15. Track fast.

Off 2:11. Also ran—Sizzling Pan, Bachelor Tom, Anoel, Nuneaton, Macabre, Glad Hand, Lady Ladkin.

SECOND RACE—7-8 Mile.

Horse. Wt. Jockey.	Straight.	Place.	Show.
Pinkus, 106, Siler	$10.60	$ 5.40	$ 3.60
Torch Singer, 109, Knapp		15.40	7.80
Ginoca, 118, Brammer			3.40

Time, 1:25⅘. Track fast.

Off 2:40½. Also ran—Forty-Four, Pontefract, Torca, Lizzie, Tickaway, Port o' Pal, Briareus.

THIRD RACE—3-4 Mile.

Horse. Wt. Jockey.	Straight.	Place.	Show.
Severe, 108, Corbett	$ 4.40	$ 2.80	$ 2.60
Deline Bank, 110, Siler		3.60	3.00
Sharpshooter, 112, Westrope			3.20

Time, 1:12. Track fast.

Off 3:12½. Also ran—Battling Kate, Gold Trophy, Leightonwood, Light Shot, Anahuac, Claudian.

FOURTH RACE—3-4 Mile.

Horse. Wt. Jockey.	Straight.	Place.	Show.
Lt. Greenock, 117, Corbett	$12.40	$ 5.20	$ 4.00
Pearstar, 113, Ward		11.40	7.00
Southern Belle, 111, Young			5.60

Time, 1:11⅘. Track fast.

Off 3:42. Also ran—Rocco, Cross Sign, Graven Maid, Rock X., Klister, Commendable, Early Dude, Enoch Borland, Papenie.

FIFTH RACE—3-4 Mile.

Horse. Wt. Jockey.	Straight.	Place.	Show.
Lynbilly, 118, Siler	$ 3.60	$ 2.80	$ 2.60
Billie Bane, 109, Knapp		4.60	3.20
Rolling Ball, 118, Corbett			4.00

Time, 1:11⅖. Track fast.

Off 4:11½. Also ran—One Shen, Lassator, Urge Me, Mosawtre.

SIXTH RACE—1 Mile.

Horse. Wt. Jockey.	Straight.	Place.	Show.
Vain Bo, 113, Corbett	$10.20	$ 5.20	$ 3.40
Wedding Call, 115, Ward		3.40	2.80
Sweet Nancy, 106, Knapp			4.20

Time, 1:39. Track fast.

Off 4:41. Also ran—Mad Sue, Teddy Kerry.

SEVENTH RACE—1 Mile.

Horse. Wt. Jockey.	Straight.	Place.	Show.
En Masse, 117, Ward	$ 7.40	$ 3.80	$ 3.00
Danfield, 111, Neves		4.40	3.40
Count Dean, 120, Corbett			2.80

Time, 1:39⅗. Track fast.

Off 5:08. Also ran—Monsweep, Raby Rattler, Lloyd Pan, Essjaytee.

EIGHTH RACE—1 1-16 Miles.

Horse. Wt. Jockey.	Straight.	Place.	Show.
Undulate, 111, McCombs	$ 9.60	$ 4.80	$ 3.20
Galmica, 114, Hooper		8.60	5.60
Uallno, 109, Siler			4.00

Time, 1:45⅗. Track fast.

Off 5:40. Also ran—Onus, Broad Wink, Ready Teddy, Puddin, Bonicon, Costep, Flashing Colors.

◆

TWO MIDGET DRIVERS KILLED

Bill Mitchell, 34, veteran Detroit midget race driver, was killed in a pile-up in a midget automobile race at the Motor City Speedway in Detroit Thursday night. Harry Hart of Kansas City, Fred Tucker of Detroit and Art Hartsfield, also of Detroit, were in the hospital from injuries suffered in this and one other mishap on the same program. Then at West Haven, Conn., Sime Lanehart, 40, of Waterbury, Conn., was killed in a jam-up of cars at the West Haven Motordrome.

◆

UNEARTH INDIAN RELICS

Dr. Henry Field, curator of anthropology at the Field Museum, has received skulls and a leg bone unearthed several weeks ago at 130th St. and the Calumet River. Dr. Field told Loren D. Gayton, city engineer, that one skull found appeared to be that of a male Indian, probably a Potowattomie or Miami brave. The latter, Dr. Field added, probably was killed from "a blow from a blunt instrument."

ENTRIES AND PAST PERFORMANCES
SUFFOLK DOWNS

SATURDAY, JULY 22

Percentage of Winning Favorites in 1938—.34

Percentage of Winning Favorites at This Meeting—.35

(Starts from Bahr Stall Gate. Jones Camera Used.)

"DAILY DOUBLE"—FIRST AND SECOND RACES

Weather conditions as forecast by United States Weather Bureau and as at press time indicated:

WEATHER CLEAR; TRACK FAST

Racing starts at 2:15 p. m. (Chicago Daylight Saving Time, 1:15 p. m.)

1st Suf

3-4 MILE (Out of Chute). (Appealing, July 26, 1937—1:09⅗—4—117.) Purse $1,000. 3-year-olds. Fillies. Claiming. Non-winners in 1939. Weight, 115 lbs. Claiming price, $1,250.

Index No.	Post Pos.	Horse.	Track.	Wt.	Time.	Age	Wt. Today
78738^{3}	7	Broomoria	Nar	115	1:13⅕		115✕
77907	1*	Little Demon	Nar	112	1:13⅗		110✕
78738	5*	Prunay	Suf	102	1:13		110✻
78821	8*	Maelong	Suf	105	1:14⅖		110✕
77206	9*	Sister Reigh	Del	110	1:15		110..
78739	2	Polly Fair	Trp	108	1:13⅗		115✕
78738	3*	Curves (M)	Suf	107	1:13⅘		110✕
78739	4	Happy Picnic	Suf	107	1:13		115✕
79053	6	Dona Montez	Hia	106	1:14		115✕
78738	10	Shall We Dance	Del	107½	1:15		115..

(Best times shown above are from Jan. 1, 1938)

✻Fair mud runner. ✕Good mud runner. ⊗Superior mud runner.

Brackets ( ), won last start; figures ^{2} or ^{3}, 2nd or 3rd last start; *apprentice allowance.

Claiming price in current race shown in black face immediately above claiming prices in previous races.

⧫Indicates favorite in race. Figures following claiming prices are Speed Ratings for each race. Number of starters takes place of weights on last horse in best company.

Small "c" appearing before claiming price signifies the horse was claimed from that race.

The past performances of the horses entered in this race, together with last workouts and racing record for this and previous two years follow:

Broomoria ✕ 115
Owner, F. Hayes.
Trainer, P. E. Fitzgerald.
1938 record 11 1 0 1 $ 875
B. f, 3, by Brooms—Memoria, by Mont d'Or II. $1250
1939 record 8 0 0 1 $ 100

Date. Trk.	Dis.	Time	Con.	Odds.	Wt.	St.	¾	Str.	Fin.	Jockey P.P.	Cl.P.	Rating.	Best Company.	Sts.
Jul.17-39^{3}Suf	1	1:41⅕	ft	21	106	5	3	2^{nk}	3^{2}	SaeboG^{1}	1250	66	Tee Tee 99, Selmajack 103, Cordate	12
Jul.11-39^{2}Suf	1	1:40⅖	ft	15	105*	2	6	$10^{9\frac{3}{4}}$	10^{10}	Fr'manC^{2}	1500	62	JollyFlag 112,Saxonby 113,Catechism	12
Jun.28-39^{7}Suf	1	1:41⅗	ft	61	108	8	9	$6^{4\frac{1}{4}}$	$5^{2\frac{1}{2}}$	KellyF^{2}	1250	63	Ah-Mi 107,Sunabell 115,GeneralHay	12
Jun.15-39^{1}Suf	¾	1:15⅗	hy	16	110	4	8	8^{10}	8^{10}	KellyF^{4}	1250	65	Branh'm 110,Mael'ng110,Gr'sG'lden	10
May18-39^{2}Suf	¾	1:14	ft	28	104½	5	7	9^{15}	8^{19}	McC'bsK^{4}	1250	64	TimeInterval 110,EvaR. 112,TeeTee	9
May 1-39^{2}Nar	¾	1:13	ft	22-5	98	2	8	7^{8}	8^{11}	Kr'vitzH^{3}	1000	74	Boston Pal 116,Erech 111,Sailorman	11
Apr.26-39^{1}Nar	¾	1:15⅖	gd	7	111	3	6	$7^{9\frac{1}{4}}$	$7^{9\frac{3}{4}}$	Dr'collD^{6}	1250	63	Woodlark 108,Cambr'ze103,Bri'tSpot	8
Apr. 4-39^{2}Bow	1^{70}	1:49⅗	ft	10	110*	1	7	7^{11}	7^{16}	B'emanR^{2}	1500	45	Pascua 107½,Geodesian115,BingBong	7
Nov.21-38^{3}Bow	¾	1:15⅖	sl	12	109	5	10	10^{11}	10^{18}	Y'berryW^{2}	2500	55	D'yPomp 109,Ghostflyer112,S'reMiss	11

June 26—Suf—1m hy.....1:54h June 24—Suf—3-8 m...... :40h June 21—Suf—3-8 ft.... :38⅗h

Little Demon ✕ 110
Owner, G. L. Weiss.
Trainer, C. H. Trotter.
1938 record 19 2 3 2 $ 1,930
Ch. f, 3, by Diavolo—Tetrarchy, by Tetratema. $1250
1939 record 8 0 1 0 $ 200

Jul. 5-39^{1}Suf	¾	1:13	ft	12	107	4	3	$8^{1\frac{1}{4}}$	$8^{4\frac{1}{4}}$	DuppsL^{2}	1250	84	Sunabell 115,Camb'ze110,H'pyPicnic	12
Jun.22-39^{2}Suf	¾	1:14⅕	ft	14	104	5	8	$9^{6\frac{3}{4}}$	$9^{8\frac{3}{4}}$	SmithFA^{2}	1250	73	Saxonby 107, HurryAnn 105½, Peon	12
Jun.15-39^{2}Suf	¾	1:16	hy	9½	110	1	1	$4^{2\frac{1}{4}}$	4^{4}	SmithFA^{10}	1250	69	Clean'gTime 105,H'yAnn105,Bl.Tints	10
Jun.12-39^{1}Suf	¾	1:14⅕	ft	68	105*	4	2	2½	2½	PackerM^{5}	1250	81	Taut 115, BlueTints 110, Cantamore	11
Jun. 8-39^{2}Suf	¾	1:13	ft	93	104*	3	4	$8^{8\frac{3}{4}}$	$8^{7\frac{3}{4}}$	PackerM^{6}	1250	80	Butterman 116,Taut114, MacieMar't	10
Jun. 2-39^{1}Suf	¾	1:13⅖	ft	5e	103*	6	8	$8^{6\frac{3}{4}}$	$8^{5\frac{3}{4}}$	PackerM^{9}	1250	80	L'ingLady 103,H'ryAnn103,M'tinBoy	12
May24-39^{4}Suf	¾	1:17	hy	22	107	1	Pulled up.			A'hcroftJ^{5}	1750		Stable 105, Sunabell 111, EbonyBlue	7
May19-39^{4}Suf	¾	1:12	ft	24	105*	1	5	8^{12}	8^{18}	RobartE^{6}	2000	75	Graustark 113, Maroc 110, Stable	8
Oct. 3-38^{3}Rkm	¾	1:14⅖	ft	33-10	106*	2	3	$4^{7\frac{1}{2}}$	8^{10}	Kr'vitzH^{3}	1250	67	Elliptical 106,Crossover114,LadyHav	9
Sep.19-38^{3}Rkm	¾	1:16	sy	10	104*	3	4	$5^{3\frac{3}{4}}$	$5^{4\frac{3}{4}}$	Yarb'yW^{3}	1500	64	Weebag 114,Rosemain 109,Cle'gTime	9

July 12—Suf—1-2 ft.... :49⅘h June 7—Suf—3-8 ft....... :37h June 1—Suf—3-8 ft..... :38⅗h

Prunay ✻ 110
Owner, Hanna Bros.
Trainer, L. A. Brusie.
1938 record 18 1 2 5 $ 1,040
B. f, 3, by Blue Pete—Marne, by Snob II. $1250
1939 record 12 0 1 0 $ 250

Jul.17-39^{3}Suf	1	1:41⅕	ft	22-5	104	1	7	$6^{1\frac{3}{4}}$	5^{5}	Kr'vitzH^{4}	1250	63	TeeTee 99,Selmajack 103,Broomoria	12
Jul. 5-39^{1}Suf	¾	1:13	ft	14-5	102*	11	9	7^{1}	4¼	Tay'rWL^{6}	1250	88	Sunabell 115,Camb'ze110,H'pyPicnic	12
Jun.28-39^{7}Suf	1	1:41⅗	ft	33-10	107	7	8	$8^{4\frac{3}{4}}$	7^{5}	Kr'vitzH^{10}	1250	61	Ah-Mi 107,Sunabell 115,GeneralHay	12
Jun.21-39^{2}Suf	¾	1:14⅘	ft	18	111	11	9	$4^{3\frac{3}{4}}$	2^{2}	Kr'vitzH^{2}	1250	77	Cordate 111,Ques'able111,MartinBoy	12
Jun. 7-39^{4}Suf	1	1:40⅘	ft	7½	106	10	7	$6^{3\frac{1}{4}}$	$7^{4\frac{3}{4}}$	DuppsL^{10}	1000	65	LadyHav 106,Drosera106,C'd'sArrow	10
Jun. 5-39^{2}Suf	¾	1:14⅗	ft	13	105*	1	8	$8^{2\frac{3}{4}}$	$4^{3\frac{1}{4}}$	RobartE^{1}	1250	77	BrightSpot108,Ah-Mi 103,ProudKing	12
May31-39^{2}Suf	¾	1:13	ft	74	106*	8	9	$9^{9\frac{1}{2}}$	$6^{5\frac{3}{4}}$	LaFitteS^{8}	1250	82	Butterman 112,NikkiB. 107,Drosera	10
Mar.20-39^{4}Trp	¾	1:13⅗	ft	81	105	11	11	11^{14}	$11^{8\frac{3}{4}}$	Wil'nJG^{6}	1000	72	Denote 110, Oklab 113, Myrna Lee	11
Feb. 3-39^{3}G.P	⅞	1:27	ft	20	105	6	7	$6^{5\frac{1}{2}}$	6^{7}	BergerM^{1}	1250		OakPark 106, Weebag 105,Stepacola	7

July 15—Suf—1-2 ft.... :52⅗h July 11—Suf—1m ft....1:43⅗h July 4—Suf—3-8 ft....... :37h

Maelong ✕ 110
Owner, A. A. Crabbe.
Trainer, W. Gray.
1938 record 17 1 0 1 $ 875
B. f, 3, by Whiskalong—Bobalong, by Swift and Sure. $1250
1939 record 8 0 1 1 $ 300

Jul.18-39^{4}Suf	$1\frac{1}{16}$	1:47	ft	12	99*	3	3	$4^{1\frac{3}{4}}$	$5^{2\frac{1}{2}}$	PackerM^{10}	1500	74	Jim Mike 109, Ample 113, Wakita	10
Jul.13-39^{7}Suf	$1\frac{1}{16}$	1:48	gd	9½	103*	2	1	1^{nk}	$3^{1\frac{1}{4}}$	McD'ldR^{7}	1250	71	PostO'ce 103,P'kS'dle108,Jacopobelle	7
Jul.11-39^{2}Suf	1	1:40⅖	ft	14	112	3	3	5^{6}	$8^{6\frac{1}{4}}$	HardyL^{1}	1500	66	JollyFlag 112,Saxonby 113,Catechism	12
Jun.28-39^{7}Suf	1	1:41⅗	ft	17	102*	2	7	5^{4}	$4^{2\frac{1}{4}}$	PackerM^{1}	1250	64	Ah-Mi 107,Sunabell 115,GeneralHay	12
Jun.22-39^{2}Suf	¾	1:14⅕	ft	20	107	9	9	$7^{4\frac{1}{4}}$	$6^{4\frac{3}{4}}$	Schm'lA^{8}	1250	77	Saxonby 107, HurryAnn 105½, Peon	12
Jun.19-39^{1}Suf	¾	1:14⅕	ft	18	107	2	5	$6^{1\frac{1}{2}}$	$7^{2\frac{1}{2}}$	Schm'lA^{10}	1500	79	LadySolace 107,PackS'dle103,Const'l	12
Jun.15-39^{1}Suf	¾	1:15⅗	hy	43-10	110	1	3	$2^{2\frac{1}{2}}$	2^{4}	SchmidlA^{8}	1250	71	Br'nh'm 110,Gr'sG'den105,Eb'yBlue	10
Jun.12-39^{1}Suf	¾	1:14⅕	ft	25	105*	3	5	$6^{2\frac{1}{4}}$	$5^{1\frac{1}{4}}$	MearleJ^{6}	1250	81	Taut 115,LittleDemon 105,BlueTints	11
Nov. 5-38^{2}Nar	¾	1:11⅘	ft	58	108*	8	7	7^{10}	7^{14}	DickeyC^{1}	Allw	77	Tiberius 116,Skyflier116,CoolingSp'g	9

June 11—Suf—3-8 gd.... :38⅘h June 8—Suf—3-4 ft.....1:15⅗h June 1—Suf—5-8 ft.....1:02⅗h

Sister Reigh 110
Owner, Mrs. B. H. Jackson.
Trainer, H. W. Jackson.
1938 record 19 2 4 1 $ 1,405
Blk. f, 3, by Neddie—Dark Convent, by Traumer. $1250
1939 record 11 0 1 1 $ 200

Jun.28-39^{5}Suf	1	1:41	ft	14	102	7	6	8^{10}	8^{11}	MerrittR^{9}	1000	58	Transvine 107,TeeTee 100,PackS'dle	9
Jun.20-39^{1}Del	¾	1:16⅗	m	33	112	6	8	10^{18}	10^{19}	WholeyR^{4}	1250	50	Scu'yMaid 113½,Bilboquet 117,Rom't	10
Jun.15-39^{4}Del	¾	1:14⅘	ft	62	110	5	4	$2^{1\frac{1}{2}}$	$3^{1\frac{1}{4}}$	[illegible]lamsJ^{5}	1250	77	R'y-About 109,S'shB'ty113,Ch.W'ch	7
Jun. 7-39^{7}Del	$1\frac{1}{16}$	1:49⅕	ft	74	104*	5	6	6^{18}	6^{26}	Fr'manC^{3}	1500	44	Dinamita 109,H'vyMist115,A.Mowlee	7
Apr.29-39^{3}HdG	¾	1:17	hy	43	104*	5	9	9^{20}	9^{21}	S'nbachF^{7}	1500	43	BoldFay 115,Maewhisk115,Nanahcub	9
Apr.20-39^{6}HdG	1^{70}	1:54⅕	hy	13f	102*	10	6	8^{15}	9^{21}	Sch'achF^{1}	1500	14	AnnMowlee 105,Scoria115,Maewhisk	12
Apr.17-39^{5}HdG	1^{70}	1:48	m	150	103	5	9	10^{19}	10^{22}	Sch'b'chF^{9}	2500	44	D'kW'tch 110,S'reMiss113,B'z'gHeat	10
Apr. 1-39^{2}O.P	a ¾	1:10⅗	ft	11f	102*	2	2	3^{2}	9^{12}	Sch'bachF^{4}	2000	70	J.Burman 115,MyCr't102,L.AlbertG.	12

July 3—Suf—1-2 ft....... :49h May 9—Pim—1-2 ft....... :54b May 5—Pim—5-8 ft.......1:04h

Polly Fair ✕ 115
Owner, A. B. Parker.
Trainer, C. P. Miles, Jr.
1938 record 25 3 3 2 $ 2,875
Ch. f, 3, by Polydor—Phantom Fairy, by Negofol. $1250
1939 record 13 0 0 1 $ 75

Jul.17-39^{4}Suf	¾	1:13	ft	87	110½	6	7	$6^{4\frac{1}{4}}$	$9^{9\frac{1}{2}}$	SmithE^{6}	1250	78	Cl'gTime 108,MissWhim104,Li'gLady	12
Jun.26-39^{2}Del	¾	1:14⅗	ft	19	107*	4	8	$8^{9\frac{1}{2}}$	8^{10}	ScottR^{8}	1250	69	Dinamita 112,BraveHeart112,Imitra	10
Jun.23-39^{5}Del	¾	1:16⅖	hy	27	98*	3	5	6^{14}	6^{12}	BorupJ^{3}	1500	58	GayAmazon 108½,Jadaan123,Lottery	6
Apr.28-39^{4}HdG	¾	1:16⅕	hy	27	110	5	6	6^{11}	6^{13}	DabsonH^{2}	2250	55	Ph'aBelle 115,Ban'rGirl 111,Ch'chin	6
Apr. 8-39^{2}Trp	¾	1:14⅗	gd	4	106	2	4	$7^{9\frac{1}{2}}$	8^{18}	DeeringJ^{9}	1350	58	W'rStr'k 113½,Express107½,Hol'yTea	10
Apr. 5-39^{3}Trp	¾	1:13	ft	22	111	2	1	2½	$3^{2\frac{1}{2}}$	EnsorL^{11}	1250	81	Phenomenal 109,Hol.Tea 111,L'yHav	12
Mar.29-39^{1}Trp	¾	1:13⅕	ft	9½	108	2	1	$1^{1\frac{1}{2}}$	4^{2}	EnsorL^{9}	1250	81	Phenom'al 103,Q.Ch'nge105,T.Leag'e	11
Mar.25-39^{3}Trp	¾	1:12⅘	ft	18	105*	4	3	$4^{2\frac{1}{2}}$	$5^{7\frac{1}{2}}$	A'croftJ^{2}	1250	77	MyrnaLee 103,Termotime 111,Dongy	8
Mar.15-39^{1}Trp	¾	1:17	m	30	111	7	5	$6^{5\frac{1}{2}}$	12^{16}	Schm'lA^{6}	1500	48	Stears 112, Oklab 112, Circus Night	12

July 3—Del—1-2 ft....... :50h June 22—Del—5-8 ft......1:05h

Curves ✕ 110
Owner, J. P. McDonald.
Trainer, A. Hullcoat.
1938 record 14 0 1 3 $ 500
B. f, 3 (M), by The Scout—Alert, by Trompe la Mort. $1250
1939 record 3 0 0 0 $ —

Jul.17-39^{3}Suf	1	1:41⅕	ft	166	107*	2	9	$9^{6\frac{1}{4}}$	$9^{9\frac{1}{2}}$	PeckJ^{3}	1250	58	TeeTee 99,Selmajack 103,Broomoria	12
Jul.11-39^{1}Suf	¾	1:12⅗	ft	62	107	9	10	8^{5}	$8^{6\frac{1}{2}}$	PeckJ^{1}	1300	83	Taut 109, Zacabox 107, Ai-Ling	10
Jun.27-39^{4}Suf	¾	1:14⅕	sl	494	106	11	11	11^{10}	$10^{9\frac{3}{4}}$	PeckJ^{9}	1500	72	S.ofPadula 105,Peon 109,Sav'gGrace	11
Nov.11-38^{3}Nar	1^{70}	1:46⅘	gd	84	105	12	12	12^{18}	12^{26}	DuffyW^{5}	1500	47	F'lyPaul 114,M'ieMarg't 108,Lostag'l	12
Oct.26-38^{2}Nar	¾	1:14	gd	43	110	7	11	11^{11}	11^{14}	DuffyW^{1}	1200	66	Mugal 108,Sedate 110,Cream Cheese	12
Oct.12-38^{3}Rkm	¾	1:15⅘	ft	13	112	8	9	$8^{6\frac{1}{2}}$	6^{4}	DuffyW^{3}	1000	66	Pyriform 113,Alth'pPark110,Sc'gGirl	9
Oct. 8-38^{3}Rkm	¾	1:13⅘	ft	11	104*	6	8	7^{12}	7^{14}	RobartE^{4}	1000	66	Rosemain 112,LadyHav107,Alt'pPark	9
Sep.30-38^{3}Rkm	¾	1:14⅗	ft	7½	113	1	5	5^{5}	$4^{7\frac{1}{2}}$	Bier'anC^{12}	1000	68	OpenGate 118,W.Plume 113,A'wSong	12
Jul.27-38^{1}Rkm	5½ f	1:08⅖	ft	15	113	10	9	10^{9}	$10^{8\frac{1}{4}}$	BarbaJ^{6}	1250	70	Weebag 115,BobJunior116,Crossover	12

Happy Picnic ✕ 115
Owner, D. F. H. Stable.
Trainer, V. Helbig.
1938 record 13 3 3 0 $ 2,300
Ch. f, 3, by Big Blaze—War Darling, by Man o' War. $1250
1939 record 11 0 0 1 $ 100

Jul.17-39^{4}Suf	¾	1:13	ft	13	109	10	5	$5^{2\frac{3}{4}}$	$5^{4\frac{1}{4}}$	LeBl'cE^{4}	1250	84	Cl'gTime 108,MissWhim104,Li'gLady	12
Jul.13-39^{3}Suf	¾	1:14	sl	5	108½	9	10	7^{7}	$6^{4\frac{3}{4}}$	BergerM^{6}	1250	78	F'tExp's 115,G'laSt'r 120,G'dpasBoy	12
Jul. 5-39^{1}Suf	¾	1:13	ft	42	107	1	5	4½	3^{h}	LeBl'cE^{12}	1250	88	Sunabell 115,Cambreeze 110,Prunay	12
Jun.15-39^{2}Suf	¾	1:16	hy	8	110	5	7	$9^{7\frac{1}{4}}$	$9^{9\frac{1}{2}}$	A'hcroftJ^{3}	1250	63	Clean'gTime 105,H'yAnn105,Bl.Tints	10
Jun. 5-39^{2}Suf	¾	1:14⅗	ft	50	109	6	5	$5^{1\frac{1}{2}}$	$5^{3\frac{1}{4}}$	Br'sdonA^{2}	1250	77	BrightSpot108,Ah-Mi 103,ProudKing	12
Jun. 2-39^{1}Suf	¾	1:13⅖	ft	36	109	11	11	$9^{8\frac{3}{4}}$	$9^{7\frac{3}{4}}$	Br'sdonA^{2}	1250	78	L'ingLady 103,H'ryAnn103,M'tinBoy	12
May24-39^{6}Suf	$1\frac{1}{16}$	1:55	hy	15	107	5	6	6^{15}	6^{17}	Br'sdonA^{2}	1750	20	Mr.Brook 112,Annikin107½,P'chypie	6
May 6-39^{3}Nar	1^{70}	1:44⅗	ft	27	101	5	7	7^{12}	7^{17}	Tay'rWL^{6}	1750	62	To t.R'scue105,Bo'nPal 113,Br'tSox	7

July 1—Suf—5-8 m.......1:05h June 26—Suf—1m hy...1:54⅘h June 22—Suf—5-8 ft......1:07b

Dona Montez ✕ 115
Owner, A. Nowak.
Trainer, J. J. Kelly.
1938 record 20 1 2 2 $ 1,075
Ch. f, 3, by Don Leon—Ruby, by Golden Maxim. $1250
1939 record 7 0 0 0 $ 50
See chart of yesterday's second race.

Jul.17-39^{4}Suf	¾	1:13	ft	17	109	7	10	$8^{4\frac{3}{4}}$	$6^{7\frac{1}{4}}$	AdamsJ^{7}	1250	81	Cl'gTime 108,MissWhim104,Li'gLady	12
May 9-39^{1}Nar	¾	1:13⅖	ft	17	101*	4		$9^{6\frac{1}{2}}$	10^{11}	Tay'rWL^{7}	1250	72	Gr'dOak 108,Bri'tSpot105,Mr.Hyl'nd	12
Apr.24-39^{5}Nar	¾	1:13⅗	ft	75	114	8	11	11^{11}	11^{14}	LutherT^{11}	1500	68	Holton 111,SunArbor 106,Escalator	11
Apr. 8-39^{2}Trp	¾	1:14⅗	gd	11	108	7	8	5^{7}	5^{8}†	A'hcroftJ^{2}	1500	68	W'rStr'k 113½,Express107½,Hol'yTea	10
†Placed fourth through disqualification.														
Jan.17-39^{1}Hia	¾	1:12	ft	46	106	4	5	$7^{9\frac{1}{2}}$	$7^{9\frac{3}{4}}$	RobertsP^{4}	2000	76	Ebony Fly 103, Giboir 106, Fay D.	9
Jan.13-39^{4}Hia	⅞	1:26⅕	ft	66	108	5	4	$9^{9\frac{1}{2}}$	$9^{9\frac{1}{2}}$	RobertsP^{6}	2500	69	HunterL. 104,Billabong 113,M.Whim	9
Jan. 3-39^{5}Trp	¾	1:12⅗	ft	41	106*	4	3	4^{7}	$4^{8\frac{1}{2}}$	M'loneyE^{3}	Allw	77	PitTerrier 116,Col.Scott 116,Repeller	8
Nov.14-38^{4}Nar	¾	1:13⅗	gd	20	105	2	5	$6^{6\frac{3}{4}}$	8^{11}	BergerM^{5}	1500	71	FlagOrland 110,Taut 110,Prospectus	8

July 14—Suf—3-4 sy......1:16h June 20—Suf—3-4 ft....1:18⅘h

Shall We Dance 115
Owner, Miss Z. Brown.
Trainer, C. H. Robinson.
1938 record 16 1 0 0 $ 500
B. f, 3, by Wave On—Donarita, by Donnacona. $1250
1939 record 10 0 0 0 $ 50

Jul.17-39^{3}Suf	1	1:41⅕	ft	101	109½	8	12	$12^{9\frac{3}{4}}$	12^{14}	GriggsC^{6}	1250	54	TeeTee 99,Selmajack 103,Broomoria	12
Jul. 4-39^{1}Del	¾	1:13⅘	ft	68	107½	2	10	$10^{7\frac{3}{4}}$	$10^{6\frac{1}{2}}$	Mat'sonJ^{9}	2000	76	Counsuello 107,Balcony 103,Conville	11
Jul. 1-39^{1}Del	1^{70}	1:51⅖	hy	37	112	3	5	5^{13}	5^{16}	GriggsC^{3}	1600	36	Latepass 117,Maewhisk112,C'iePlaut	6
Jun.20-39^{1}Del	¾	1:16⅗	m	157	110	2	9	9^{13}	9^{11}	GriggsC^{10}	1500	58	Scu'yMaid 113½,Bilboquet 117,Rom't	10
Jun. 9-39^{1}Del	¾	1:14	ft	126	112	6	8	8^{13}	8^{13}	GriggsC^{5}	1500	69	WarSt'k 112,Sp'shB'ty112,R'dy-Ab't	8
May 9-39^{5}Pim	¾	1:15	ft	87	109	3	8	10^{13}	$9^{7\frac{3}{4}}$	GriggsC^{8}	1500	68	Accidental 109, Blablah 109, Maroc	11
Apr.28-39^{6}HdG	1^{70}	1:50⅖	hy	112	114	1	2	4^{13}	4^{16}	BrownO^{2}	1500	38	A.Mowlee 107,CharlesF. 116,Annikin	7
Apr.24-39^{2}HdG	¾	1:14	ft	40	100	9	6	9^{10}	9^{10}	DupuyH^{7}	1500	69	Riotous 110,FlyMe 110,Mr.Duncan'n	12
Apr.19-39^{3}HdG	¾	1:18	hy	121	114	1	9	9^{13}	10^{22}	BrownO^{7}	2000	37	G'dPageant 104,IvyX.111,Mys'yMiss	10

June 28—Del—3-4 ft......1:17h

2nd Suf

1 1-8 MILES. (Seabiscuit, Aug. 7, 1937—1:49—4—130.) Purse $1,000. 4-year-olds and upward. Claiming. Non-winners since May 14. Weight, 116 lbs. Non-winners twice since March 26 allowed 3 lbs.; one race, 6 lbs. Claiming price, $1,000.

Index No.	Post Pos.	Horse.	Track.	Wt.	Time.	Age	Wt. Today
78973^{2}	10	Beveau				7	110✻
78907^{2}	8*	Blue Flame	Suf	110	1:53⅖	4	105..
78635^{3}	9*	Harry's Dream	Hia	110	1:52⅘	5	103✕
78825	5	Flushing	Suf	107	1:53⅖	4	108..
78151	6	Time to Go	Suf	104	1:55⅗	6	110..
78742	3	River Dee	F.G	102	1:56	4	105✻
78907	1	Stipulate	Suf	104	1:53⅕	6	110✕
78742	2	Beautiful				5	105..
78490^{2}	4	Sandwrack	Nar	105	1:55⅕	10	110✕
(69676)	7	Prince Splendor				7	110✕
78152	11*	Wrought Iron	Suf	104	1:53⅘	6	105✻
78742^{3}	12	Veilstar	Suf	110	1:53⅘	5	105..
78563	13	Western Run	Hav	112	1:54⅗	6	110✕
78487	14	Almac	Suf	115	1:53⅕	7	110✕
78825^{3}	15*	Diavid	Bel	113	1:52⅗m	4	105✻
78490	16	Ernie Manzer				6	110✕

Beveau ✻ 110
Owner, E. A. McMann.
Trainer, H. L. Campbell.
1937 record 27 2 4 6 $ 2,395
1938 record 16 2 0 2 $ 1,500
Rn. g, 7, by Campfire—Xenia, by Sweeper. $1000
1939 record 6 0 1 0 $ 150

Jul.20-39^{7}Suf	1	1:41⅖	ft	27	112	11	5	2½	2^{h}	MayT^{9}	1000	67	Mr.B'ddy 110,Whooper111,M'yC'line	12
Jun.22-39^{8}Suf	$1\frac{1}{16}$	1:49⅖	ft	102	113½	10	12	12^{27}	12^{26}	RosenJ^{11}	1000	39	Pr'ceCloud 113,B'tigert110,Wr'tIron	12
Jun.16-39^{8}Suf	$1\frac{1}{16}$	1:47⅘	ft	181	111	8	8	8^{11}	$8^{9\frac{3}{4}}$	MayT^{8}	1000	63	Tiempo 108,Pytchley116,HarpenBelie	8
Jun.12-39^{7}Suf	1^{70}	1:45	ft	148	112	8	11	11^{11}	11^{11}	MayT^{2}	1000	69	Evergold 108½,Sev.In'g 112,Pr.Cloud	11
Jun. 2-39^{4}Suf	$1\frac{1}{16}$	1:47⅘	ft	62	110	8	8	8^{12}	8^{15}	MayT^{8}	1000	58	O'Cleary 101,GayW'ld110,Pr'ceDean	8
May30-39^{7}Suf	1	1:40⅖	ft	31	112	10	9	9^{11}	9^{15}	DonosoR^{10}	1000	57	M'nHarv'st 110,F'yboat115,NellieMc.	10
Nov. 2-38^{8}Nar	$1\frac{1}{16}$	1:47⅘	ft	16	113	3	11	12^{14}	12^{20}	H'tshoeR^{1}	1000	55	OurBud 111,Steepletop111,M'sPecan	12
Oct.18-38^{1}Nar	¾	1:12⅘	ft	35	115	12	12	12^{16}	12^{14}	JacobsJ^{10}	1000	72	F'yM'rn 106,W'lowW'nd107,C'ntRae	12
Oct. 3-38^{7}Rkm	$1\frac{1}{16}$	1:48⅕	ft	8	115	2	7	12^{15}	12^{15}	MayT^{9}	1000	57	R'al Flight110,GoldC'ss115,RamsH'd	12
Sep.27-38^{7}Rkm	$1\frac{1}{16}$	1:48	ft	6½	109*	10	4	$4^{3\frac{1}{4}}$	5^{5}	KenneyF^{2}	1000	68	GrandJester 115,Fidelis 106,JoyFlag	10
Sep.19-38^{8}Rkm	$1\frac{1}{16}$	1:52⅕	sy	7	115	3	4	$5^{4\frac{1}{4}}$	5^{5}	DuffyW^{7}	1000	47	Shantime 103, Sugaboot 103, Makeit	7

July 19—Suf—3-8 ft.... :38⅗h July 17—Suf—1m ft....1:45⅗h

Blue Flame 105
Owner, Catherine McAuliffe.
Trainer, W. H. Hosea.
1937 record 9 0 1 2 $ 125
1938 record 14 1 1 1 $ 925
Gr. g, 4, by Big Blaze—Thee, by Mars. $1000
1939 record 8 0 1 0 $ 300

Jul.19-39^{8}Suf	1⅛	1:52⅘	ft	17	110*	6	4	2^{3}	$2^{2\frac{1}{2}}$	Tay'rWL^{3}	1000	73	W'ntarun 110,Elylee115,Whip'rC'ker	11
Jun. 9-39^{7}Suf	1⅛	1:55⅖	ft	15	113	5	7	$7^{1\frac{1}{2}}$	$6^{1\frac{1}{4}}$	LutherT^{9}	1000	62	P'ceDean 108,Hall.Play113,A'hoLass	9
May30-39^{7}Suf	1	1:40⅖	ft	18	113	8	7	$6^{3\frac{3}{4}}$	$5^{5\frac{1}{4}}$	LutherT^{6}	1000	67	M'nHarv'st 110,F'yboat115,NellieMc.	10
May18-39^{1}Suf	¾	1:14⅗	ft	17	115	8	8	$5^{3\frac{3}{4}}$	$4^{3\frac{1}{2}}$	H'manW^{4}	1250	76	Gh'tTrain 110, Heraldic 113,Paralda	8
May11-39^{8}Nar	1^{70}	1:46⅕	ft	9	111	5	6	$5^{2\frac{3}{4}}$	$4^{4\frac{1}{4}}$	Wil'nJG^{7}	1000	67	Galloping 106, SeaGull 106, JimCorn	8
May 5-39^{7}Nar	1^{70}	1:45⅘	ft	23	114	7	3	2^{h}	$4^{5\frac{1}{4}}$	H'manW^{6}	1000	68	Sin'rsFolly 116,Q'kAction 108,Scud'r	8
May 1-39^{8}Nar	1^{70}	1:45⅖	ft	30	113	7	5	$5^{7\frac{1}{4}}$	$7^{7\frac{3}{4}}$	H'manW^{8}	1000	67	MereBlaze 111,JimCorn 111,HarryG.	11
Apr.25-39^{2}Nar	¾	1:13⅕	ft	12	114	6	7	$6^{4\frac{1}{2}}$	$6^{4\frac{3}{4}}$	H'emanW^{7}	1000	79	MissTad 111,GayWorld116,FairScout	8
Oct.20-38^{7}Kee	$1\frac{1}{16}$	1:48	m	85	105*	8	7	6^{12}	7^{17}	ParisoN^{6}	1050	57	Queenie 107,Fly.Breeze 115,FairMole	9

July 18—Suf—3-4 ft....1:16⅕h July 14—Suf—3-4 sy....1:16⅗h July 1—Suf—7-8 m.......1:43b

Harry's Dream ✕ 103
Owner, G. Felkner.
Trainer, G. Felkner.
1937 record 37 9 3 5 $ 6,060
1938 record 22 2 2 5 $ 2,160
Ch. m, 5, by Transmute—Court Gown, by Maintenon. $1000
1939 record 15 1 1 4 $ 1,275

Jul.15-39^{2}Suf	$1\frac{1}{16}$	1:47⅘	gd	3	103*	10	6	$5^{2\frac{3}{4}}$	3^{2}	Tay'rWL^{9}	1250	71	P'rsG'aud 110,O'rT'dy112,H'penB'le	10
Jul. 7-39^{8}Suf	$1\frac{1}{16}$	1:46⅗	ft	23-10	115	6	7	$5^{4\frac{1}{4}}$	$5^{5\frac{1}{4}}$	AdamsJ^{1}	1250	74	Ample 99, Veilstar 110, Peachypie	8
Jul. 3-39^{7}Suf	$1\frac{1}{16}$	1:46	ft	7	108	7	7	$6^{7\frac{3}{4}}$	7^{10}	AdairR^{6}	1400	72	OldMaid 109,H'rveyG.O.115,Furfiber	7
Jun.28-39^{6}Suf	1½	2:34⅘	ft	33-10	107	4	3	$2^{1\frac{1}{2}}$	$3^{2\frac{1}{2}}$	SmithFA^{6}	Allw	77	Tobacco 108,T'kish Br'nd107,Jerdan	8
Jun.21-39^{7}Suf	1^{70}	1:45⅗	ft	33	108	8	5	2½	2^{h}	SmithFA^{7}	1600	77	Gr'dOak 110,Cr'gGlory118,Remind'g	10
May30-39^{3}Suf	$1\frac{1}{16}$	1:46⅗	ft	41-10	111	5	5	5^{15}	5^{15}	LeBl'cE^{5}	c1250	64	Alpenglow 106,Traggat111,P'rsG'r'd	5
May26-39^{8}Suf	1^{70}	1:44	ft	11	112	8	8	9^{8}	9^{12}	LeBl'ncE^{8}	1500	73	Canoe 107, HighTension 112, Jerdan	10
May 5-39^{6}Nar	$1\frac{1}{16}$	1:48	ft	7	106*	8	7	$6^{2\frac{1}{4}}$	5^{5}	LeBl'cE^{8}	1500	64	Guild 104,Isleworth 108,Sev.Inning	10

June 16—Suf—1-2 gd...... :52h May 29—Suf—1-2 sy.... :51⅕h May 25—Suf—1-2 hy.... :51⅘h

Flushing 108
Owner, Oaktree Stable.
Trainer, W. Hartman.
1937 record 16 0 2 1 $ 425
1938 record 20 0 2 1 $ 525
B. c, 4, by Sweep All—Love Tap, by Bruleur. $1000
1939 record 15 1 2 1 $ 1,075

Jul.18-39^{8}Suf	1⅛	1:53⅖	ft	12	109	2	6	$7^{4\frac{1}{2}}$	$8^{5\frac{1}{4}}$	LeBlancE^{2}	1000	68	B'dwayJuel 116,B'sM'key116,Diavid	9
Jul.13-39^{5}Suf	1	1:41	gd	9	114	11	10	$10^{6\frac{3}{4}}$	7^{6}	Sh'amerA^{8}	1250	63	B'ys'tford 114,L'yG'ie 109,D'l'sPace	12
Jul.11-39^{7}Suf	1⅛	1:53⅗	ft	17-5	⧫112½	8	9	$8^{3\frac{1}{2}}$	6^{3}	S'amerA^{8}	1250	69	St'agmite 115,M'shipm'n115,Ex'bit'r	11
Jul. 8-39^{1}Suf	1^{70}	1:43⅘	ft	15	109	7	6	$4^{1\frac{3}{4}}$	3^{2}	CraigA^{4}	1250	84	Wulfst'n 114,MyGrac's111,P'rsG'aud	8
Jul. 4-39^{8}Suf	1⅛	1:52⅗	ft	12	107	4	4	$4^{3\frac{1}{2}}$	$5^{3\frac{3}{4}}$	CraigA^{4}	1250	73	Miss Pecan 108, Bob C. 107, Diavid	11
Jun.29-39^{8}Suf	$1\frac{1}{16}$	1:46⅗	ft	22	108	8	5	4^{5}	$4^{5\frac{1}{4}}$	CraigA^{11}	1250	74	WisePlay'r 115,BobC. 110,VitalLady	12
Jun. 8-39^{4}Suf	¾	1:12	ft	25	117	10	10	10^{16}	10^{14}	LeBl'ncE^{4}	1500	79	Crimea 114,GoldenFate 115,Maebeau	10
Apr. 7-39^{4}Trp	¾	1:12⅘	ft	7½	109*	3	4	$4^{4\frac{1}{2}}$	2^{1}	LeBl'ncE^{2}	1500	84	SkyArgo 113½,Br'tSpot 105,Cambr'ze	7
Apr. 5-39^{2}Trp	¾	1:13	ft	17-5	106*	11	9	4¼	1^{2}	LeBl'cE^{10}	1000	84	Veneer 104,T'nL'gue105,Cre'mCh'se	12

July 3—Suf—1-2 ft..... :53⅗h June 26—Suf—3-4 hy...1:23⅕h June 23—Suf—3-4 ft....1:18⅖d

Time to Go 110
Owner, Mrs. M. Stack.
Trainer, M. Harris.
1937 record 27 3 4 5 $ 3,235
1938 record 8 0 1 0 $ 150
Br. g, 6, by Tryster—June Rose, by Myram. $1000
1939 record 6 0 0 0 $ —

Jul. 8-39^{2}Suf	1⅛	1:53⅗	ft	9	104*	5	8	$7^{8\frac{3}{4}}$	7^{10}	Fr'manC^{5}	1000	62	P'tyRussell 108,Elylee109,LightBr'k	8
Jul. 5-39^{7}Suf	$1\frac{1}{16}$	1:47	ft	12-5	112½	4	4	$6^{4\frac{1}{2}}$	$7^{5\frac{1}{4}}$	LutherT^{6}	1000	72	Mobcap 105,PaddysSister106,Sardona	10
Jun.29-39^{8}Suf	$1\frac{1}{16}$	1:46⅗	ft	34	113	5	6	$6^{5\frac{3}{4}}$	$5^{7\frac{1}{4}}$	LutherT^{9}	1250	72	WisePlay'r 115,BobC. 110,VitalLady	12
Jun.10-39^{8}Suf	$1\frac{1}{16}$	1:47⅕	ft	27	112½	5	7	$8^{4\frac{1}{2}}$	$7^{5\frac{1}{2}}$	LutherT^{3}	1250	70	Gr'tBlaze 107,Exhibitor 109,Traggat	8
Jun. 5-39^{7}Suf	$1\frac{1}{16}$	1:48⅖	ft	128	113	3	5	$6^{3\frac{3}{4}}$	8^{5}	LutherT^{6}	1250	65	P'cipessa 105,MyGrac's113,Exhibitor	9
Jun. 1-39^{2}Suf	¾	1:12⅕	ft	116	114	12	11	11^{12}	11^{13}	LutherT^{6}	1250	79	Currants 115,Metaurus114,J'sieV.L.	12
Jun.24-38^{8}Suf	$1\frac{1}{16}$	1:46⅗	ft	21-5	115	4	7	7^{15}	8^{20}	B'rmanC^{7}	1000	60	C'ntMe 115,G'nSpur105,W'erCracker	8
Jun.13-38^{6}Suf	$1\frac{1}{16}$	1:51⅕	hy	22	112	7	6	$7^{4\frac{3}{4}}$	$7^{4\frac{1}{4}}$	DuffyW^{3}	1250	53	W'dDare 107,R'kyMargot103,Tragg't	7
May27-38^{7}Suf	$1\frac{1}{16}$	1:48⅘	m	26	111	5	6	6^{13}	6^{21}	BarbaJ^{4}	1500	48	StarLoom 110,Wr'tIron108,V'nNuys	6

July 21—Suf—1-2 ft.... :51⅕h July 18—Suf—1m ft....1:46⅗d July 12—Suf—3-4 ft.....1:17⅖h

River Dee ✻ 105
Owner, H. M. Babylon.
Trainer, B. B. Rice.
1937 record 2 0 0 0 $ —
1938 record 21 3 1 0 $ 2,325
Br. f, 4, by Jacopo—Mavourneen, by Celt. $1000
1939 record 12 1 1 2 $ 705

Jul.17-39^{7}Suf	$1\frac{1}{16}$	1:47	ft	34	103*	11	8	7^{7}	$5^{6\frac{3}{4}}$	McD'ldR^{9}	1000	70	H'ie'sPl'y 108,P'dysS'ter108,Veilst'r	12
Jul. 4-39^{8}Del	1¼	2:08⅖	ft	12	109	10	9	9^{18}	10^{12}	EarlyF^{2}	1000	57	Tepin 113,BrightGem108,Pat'ntSaint	10
Jun.30-39^{7}Del	$1\frac{1}{16}$	1:52⅖	m	7½	110*	4	3	2^{3}	2^{3}	EarlyF^{4}	1000	51	Br'tGem 109,Ch'fEver'n114,Ed.B'th	7
Jun.27-39^{8}Del	$1\frac{1}{16}$	1:49⅖	ft	43-10	110*	8	4	4^{4}	$4^{6\frac{1}{2}}$	Fr'dmanC^{6}	1000	62	AllenCaid 108, Tepin 118,NightCloud	8
Jun.10-39^{2}Del	¾	1:13⅗	ft	64	110*	11	11	10^{17}	9^{15}	EarlyF^{5}	1000	69	Bilboquet 111,Balcony118,CapeRace	11
Mar.24-39^{7}F.G	1^{70}	1:45	ft	1-2	⧫107*	10	4	3¼	$1^{2\frac{1}{2}}$	OrosJE^{9}	1000	83	L.Tichner 112,C'gIdea105,Lit.M'c'le	12
Mar.19-39^{7}F.G	$1\frac{1}{16}$	1:48	ft	5	107	11	7	$5^{4\frac{1}{2}}$	$3^{4\frac{1}{4}}$	J'sonWL^{7}	1000	71	Flodur 109, Linnie Kate 109,Erech	11
Mar.16-39^{3}F.G	¾	1:14	ft	5½	106*	8	9	10^{6}	$7^{7\frac{1}{4}}$	ConroyJ^{12}	1000	74	MissOak 111,Odd'saMaid106,J'ssieO.	12

June 24—Del—3-4 ft......1:19h June 18—Del—3-4 ft......1:18h

Stipulate ✕ 110
Owner, Mrs. A. E. Packard.
Trainer, N. Sylvester.
1937 record 22 2 1 1 $ 1,595
1938 record 16 1 1 0 $ 850
Ch. g, 6, by Upset—Explore, by Purchase. $1000
1939 record 13 0 0 1 $ 130

Jul.19-39^{8}Suf	1⅛	1:52⅘	ft	18	110*	5	10	10^{12}	9^{12}	Pl'cintoR^{7}	1000	64	Wantarun 110, BlueFlame 110,Elylee	11
Jul.11-39^{7}Suf	1⅛	1:53⅗	ft	10	110*	7	4	3¼	8^{5}	V'nT'lW^{9}	1250	67	St'agmite 115,M'shipm'n115,Ex'bit'r	11
Jul. 8-39^{3}Suf	1⅛	1:52⅗	ft	16	104*	4	2	$3^{3\frac{1}{4}}$	$3^{3\frac{1}{4}}$	PackerM^{7}	1000	74	Mattapony 101,Almac115,WrightIron	8
Jul. 1-39^{3}Suf	$1\frac{1}{16}$	1:52	hy	9	113*	5	6	$6^{9\frac{1}{2}}$	6^{14}	Tay'rWL^{5}	1000	38	UpsideD'n 118,M'apony113,S'aphore	6
Jun.24-39^{1}Suf	¾	1:16⅖	hy	17	105*	7	7	$6^{5\frac{1}{4}}$	$6^{7\frac{3}{4}}$	PackerM^{1}	1250	63	FairTime 118, Dreel 120, JessieV.L.	7
Jun.10-39^{1}Suf	¾	1:12	ft	19	109*	8	6	6^{7}	$6^{4\frac{3}{4}}$	V'nTa'lW^{3}	1250	88	Highpool 111, Dreel 120, QuietTime	8
Jun. 7-39^{1}Suf	¾	1:12⅖	ft	15	114	7	7	$7^{6\frac{3}{4}}$	5^{5}	GrecoA^{9}	1250	86	Pytchley 115,Ouragan 112,Marcabala	10
May23-39^{6}Suf	1^{70}	1:47⅘	m	26	108*	5	7	7^{14}	7^{15}	PackerM^{7}	1000	51	Nabob 114,Alarming 117,GreatBlaze	7
May13-39^{8}Nar	1^{70}	1:45⅗	ft	10	111*	4	7	9^{11}	$6^{6\frac{3}{4}}$	SenaD^{9}	1000	67	Q.Warranto105,S.Shot 116,P'ysS'ter	11

June 29—Suf—1-2 ft...... :52h June 22—Suf—3-8 ft.... :41⅖b June 19—Suf—3-4 sl......1:20b

Beautiful 105
Owner, P. Bieber.
Trainer, P. Bieber.
1937 record 18 3 1 1 $ 2,330
1938 record 4 0 0 0 $ —
B. m, 5, by Sweep All—Bewitching Eyes, by Whiskaway. $1000
1939 record 2 0 0 0 $ —

Jul.17-39^{7}Suf	$1\frac{1}{16}$	1:47	ft	35e	108	7	11	10^{15}	9^{14}	CraigA^{11}	1000	63	H'ie'sPl'y 108,P'dysS'ter108,Veilst'r	12
Jul.12-39^{2}Suf	1	1:39	ft	38	110	10	10	10^{17}	10^{24}	DuppsL^{6}	1250	55	BowTip 120,Pow'sGour'd110,Carn'ge	10
Oct.21-38^{6}Nar	1^{70}	1:45⅕	ft	44	102*	12	11	$11^{7\frac{1}{4}}$	12^{15}	Wil'amsS^{7}	1000	66	Combatant 108,C'ntMe105,L'yPatrol	12
Oct.10-38^{4}Rkm	¾	1:14	ft	51	103*	11	12	12^{10}	12^{11}	Kr'vitzH^{6}	1000	68	Takus 115, Lina'sSon 115,Mr.Buddy	12
Oct. 3-38^{2}Rkm	¾	1:13⅗	ft	10	107*	11	11	$10^{8\frac{1}{4}}$	$10^{7\frac{3}{4}}$	Kr'vitzH^{8}	1000	73	Lottafun 107,Ir'hHero115,Richstrike	12
Aug.31-38^{2}Nar	¾	1:12⅗	ft	18	112	12	12	11^{7}	8^{7}	MooreR^{5}	1250	80	Stavka 113,ManyMoons112,Starogan	12
Nov.11-37^{7}Rkm	$1\frac{1}{16}$	1:48	ft	6	107	2	3	6^{5}	7^{5}	BiermanC^{4}	1250	68	Free 107, A.O'Connell 108, RedLabel	9
Nov. 9-37^{1}Rkm	¾	1:14	ft	8	107½	8	8	$5^{1\frac{1}{2}}$	$6^{4\frac{3}{4}}$	BiermanC^{3}	1250	74	Hi.Martin 107½,M.Trophy104,L.Milly	9

July 16—Suf—3-8 ft.... :35⅗h July 10—Suf—3-4 ft....1:16⅕h July 7—Suf—1m ft.......1:45d

Sandwrack ✕ 110
Owner, P. Andolino.
Trainer, F. Andolino.
1937 record 32 3 2 4 $ 2,500
1938 record 22 1 5 1 $ 1,300
B. g, 10, by Wrack—Sandwich, by Huon. $1000
1939 record 3 0 1 0 $ 150

Jul.13-39^{8}Suf	$1\frac{1}{16}$	1:48	gd	38	116	3	6	$5^{4\frac{1}{4}}$	$2^{2\frac{1}{2}}$	MerrillM^{2}	1000	69	ElPuma 113, HighEnd 116, Mahlette	3
Jun.28-39^{2}Suf	¾	1:12⅖	ft	192	110	11	10	$10^{8\frac{1}{4}}$	$8^{6\frac{1}{2}}$	FelsB^{4}	1250	84	St'yTime 102,Sha'time105,MyG'cio's	12
Jun.20-39^{2}Suf	¾	1:13⅖	ft	129	111	5	7	6^{10}	$6^{9\frac{1}{2}}$	FelsB^{2}	1250	76	J'sieV.L. 103,Cur'nts115,NightCh'se	7
Oct.26-38^{7}Nar	$1\frac{3}{16}$	2:03⅕	gd	29	113	8	10	10^{10}	9^{8}	DuffyW^{5}	1000	55	C'micPrince 111,Almac 108,Offender	12
Oct.11-38^{8}Rkm	1½	2:38	ft	7	110	4	6	$5^{2\frac{1}{2}}$	$4^{7\frac{1}{2}}$	DuffyW^{5}	1000	48	L'leBanner 110,B.inBlue116,M'attan	8
Oct. 6-38^{7}Rkm	1⅛	1:55⅖	ft	9	113	3	6	$6^{3\frac{3}{4}}$	$6^{4\frac{1}{2}}$	P'diseJ^{4}	1000	59	Tiempo 114,Whip'rCr'r 113,FlagSong	9
Sep.26-38^{7}Rkm	$1\frac{1}{16}$	1:48⅘	ft	12	111	6	5	5^{2}	$4^{3\frac{3}{4}}$	DuffyW^{8}	1000	65	Ballyst'd 113,Doc'rC.N.113,A.O'Con'l	12
Sep. 7-38^{8}Nar	1⅛	1:54	ft	46	113	11	10	10^{9}	$10^{7\frac{1}{4}}$	SmithG^{11}	1000	65	Moralist 111, Maxine 103, BlueKing	12

July 12—Suf—3-8 ft..... :41⅖b July 8—Suf—1m ft......1:45⅗h July 7—Suf—1-2 ft........ :55b

Prince Splendor X 110 Owner, G. C. Milton. Trainer, J. M. Collins.
1937 record 13 2 1 3 $ 1,695
1938 record 7 2 0 0 $ 1,225
B. g, 7, by Bostonian—King's Fancy, by King James. $1000
Dec27-388Trp 1 1-16 1:46⅗ ft 21-5 116 4 2 11½ 1nk ArcaroE9 1500 80 Abbatoro 111, Galloping 108, Emir 12
Nov.17-387Nar 1 1-16 1:48 sy 6½ 118 6 6 613 510 BergerM9 1600 64 MereBlaze 113,B'ieBuzz110,D'tonian 10
Nov.11-388Nar 1 70 1:45⅘ gd 13-5 ♦110*12 52¼ M'rillM11 c1250 76 OurBud 110,Combat't115,HastyWire 12
Nov. 7-387Nar 1 70 1:44⅗ ft 7½ 108* 5 1 12 12 MerrillM8 1250 84 Cou'sPet 111,C'micPrince111,Petard 11
Nov. 2-388Nar 1 1-16 1:47⅘ ft 31-10 ♦116 11 4 45 55¼ J'sonWG7 1250 70 OurBud 111,Steepletop111,M'sPecan 12
Oct.21-381Nar 1 70 1:45⅖ ft 3½ 113 1 2 21 51¼ PorterE6 1250 79 Loafer 111, Lina'sSon 111, Traggat 12
Oct.12-383L.B 5½ f 1:05⅘ ft 8-5e 108 6 8 810 69 RallsC5 1750 82 RuralMail 115,MervinB.123,Epernay 8
July 17—Suf—1-2 ft.... :50⅖h July 8—Suf—3-4 ft.......1:19h July 5—Suf—1-2 ft..... :48⅘h

Wrought Iron * 105 Owner, Fanfare Farms. Trainer, D. McDermid.
1937 record 8 1 0 1 $ 800
1938 record 22 5 2 3 $ 3,800
1939 record 14 0 2 3 $ 725
Gr. g, 6, by Sir Greysteel—Elmeta, by Eternal. $1000
Jul. 8-393Suf 1⅛ 1:52⅗ ft 3 104* 6 5 56 46¼ McD'ldR4 1000 71 Mattapony 101,Almac 115, Stipulate 8
Jun.22-398Suf 1 1-16 1:49⅖ ft 10 108* 9 8 51¼ 32 V'nT'lW7 1000 63 P'ceCloud 113,B'tigert110,P'dysS'ter 12
Jun.15-397Suf 1⅛ 1:56 sl 13 105* 3 5 55 57½ RobartE2 1000 52 Traggat 113,G'loping 108,W.Cracker 6
Jun.12-397Suf 1 70 1:45 ft 8 112 1 8 63 55½ MerrittR1 1000 74 Evergold 108½,Sev.In'g 112,Pr.Cloud 11
May26-397Suf 1 1-16 1:47⅗ ft 39-10 107* 5 6 58¼ 47 PolkV4 1000 67 Alp'nglow 113,GayW'ld107,SunFi'ter 9
May18-398Suf 1 1-16 1:48⅘ ft 41-10 111 6 5 52 21½ McC'bsK6 1000 66 ErinsSun 109,Principessa109,Flosilda 7
May13-398Nar 1 70 1:45⅗ ft 6½ 116 1 6 42¼ 42¼ McC'bsK2 1000 72 Q.Warranto105,S.Shot 116,P'ysS'ter 11
May 5-397Nar 1 70 1:45⅘ ft 2½ 111* 8 7 75½ 79¾ RobartE8 1000 63 Sin'rsFolly 116,Q'kAction 108,Scud'r 8
July 6—Suf—3-8 ft....... :38h Apr. 21—Nar—3-8 sl...... :43b Apr. 18—Nar—3-4 sy......1:26b

Veilstar 105 Owner, A. Gaignard, Jr. Trainer, A. Gaignard, Sr.
1937 record 22 1 3 2 $ 880
1938 record 7 0 0 0 $ ——
1939 record 21 0 1 4 $ 500
Ch. m, 5, by North Star III.—Broken Veil, by Black Servant. $1000
Jul.17-397Suf 1 1-16 1:47 ft 4 108 5 3 33 35¼ BergerM7 1000 72 H'e'sPl'y 108,P'dysS'ter108,StarL'm 12
Jul.11-397Suf 1⅛ 1:53⅗ ft 12 110 2 1 2h 41¼ BergerM7 1250 71 St'agmite 115,M'shipm'n115,Ex'bit'r 11
Jul. 7-398Suf 1 1-16 1:46⅗ ft 58 110 2 2 22½ 23 BergerM3 1000 76 Ample 99, Peachypie 105, PostOffice 8
Jun.30-392Suf 1 1-16 1:50⅘ sy 64 108 2 6 75¼ 710 Schm'lA1 1000 48 L'Etoile 108,Inactive116,H'rpenBelle 7
Jun. 3-397Suf 1 1-16 1:47⅖ ft 56 108½ 6 7 88 78¾ BergerM5 1000 66 Blackmail 115,Pr.Cloud107,Whooper 8
May26-397Suf 1 1-16 1:47⅗ ft 41 102* 4 7 710 811 PackerM3 1000 63 Alp'nglow 113,GayW'ld107,SunFi'ter 9
May17-398Suf 1 1-16 1:49 ft 16 109* 7 7 67¼ 69½ V'nT'lW2 1000 57 St'plet'p 116,UpsideD'n111,Pad.Sis'r 11
May12-398Nar 1 1-16 1:48⅗ ft 22 111* 5 3 33½ 35 Tay'rWL7 1000 61 H'yMist 105,Whipstitch111,Hi.Betsy 9
July 21—Suf—1-2 ft...... :52h July 6—Suf—3-8 ft...... :37⅖h June 24—Suf—1m m....1:51⅗h

Western Run X 110 Owner, Miss M. Manya. Trainer, R. E. Felder.
1937 record 31 5 3 3 $ 3,675
1938 record 32 2 2 6 $ 1,465
1939 record 14 2 2 3 $ 1,250
Ch. g, 6, by Westwick—Red Mill, by Uncle. $1000
Jul.14-396Suf 1 1-16 1:49⅗ sy 44 111 7 4 43½ 43¼ WholeyR3 1250 61 Saidona 105,BobC. 110,BrassMonkey 8
Jul. 8-393Suf 1⅛ 1:52⅗ ft 21 115 8 6 89½ 813 EnsorL6 1000 64 Mattapony 101,Almac 115, Stipulate 8
Jun.27-397Aqu 1⅛ 1:53 ft 25 114 6 6 613 623 NodarseV5 1400 50 Mr.Deins 117,FlyingMint113,EvenUp 6
Jun.23-397Aqu 1⅛ 1:54 ft 15 113* 2 5 56½ 612 SmithRW3 1400 56 Ev'nUp118,G't o.H'n'rII.109,F.En'y 6
Jun.19-396Aqu 1 1-16 1:46⅕ ft 12 109* 7 7 617 724 MillsP6 1400 55 LuckyStar 115,HastyWire 115, Free 7
Mar.12-393Hav 1 60 1:44⅘ ft 7-5 ♦113*11 7 33½ 1h AlfonsoJ4 700 83 Onrush 118,Rolls Nice 112,National 12
Mar. 7-395Hav 1 1-16 1:47⅗ ft 8-5 ♦113*11 6 64 33 P'toneM1 700 74 M'sTw'kle 109,Penway113,Magici'ne 11
Mar. 3-395Hav 1 60 1:44⅘ ft 8 109* 8 7 43¾ 31 Sol'enaF7 700 82 Towson 113,Debacle 118,Anc'tRome 8
Feb.26-398Hav 1⅛ 1:54⅗ ft 2 112 2 1 14 12 SolimenaF4 700 70 Strophe 106,DoctorC.N.114,LarryM. 8
Feb. 12—Hav—1-2 ft.... :50⅗h Feb. 6—Hav—5-8 ft.......1:05b Jan. 25—Hav—3-8 ft.... :37⅗h

Almac X 110 Owner, J. F. Vaughan. Trainer, J. F. Vaughan.
1937 record 36 3 6 7 $ 3,300
1938 record 51 4 8 11 $ 4,010
1939 record 24 1 2 0 $ 950
Ch. g, 7, by Macaw—Joan Grier, by John P. Grier. $1000
Jul.13-395Suf 1 1:41 gd 13 114 6 4 62½ 62 A'croftJ10 1250 67 B'ys'tford 114,L'yG'ie 109,D'l'sPace 12
Jul. 8-393Suf 1⅛ 1:52⅗ ft 11 115 2 3 23 23 A'hcroftJ5 1000 74 Mattapony 101,Stipu'te104,Wr'tIron 8
Jul. 5-397Suf 1 1-16 1:47 ft 26 111 2 7 74¾ 55 AshcroftJ5 1000 72 Mobcap 105,PaddysSister106,Saidona 10
Jun.27-398Suf 1⅛ 1:56 gd 7e 111* 3 7 78 714 RossRK4 1000 46 B'sMonkey 116,P'ceDean113,Tiempo 7
Jun.21-398Suf 1⅛ 1:56⅖ ft 27 115* 5 6 64 75¼ RossRK7 1000 53 M'nHarv't 120,P'ceDean115,Bosonia 12
Jun.17-398Suf 1 1-16 1:50⅖ sy 28 109* 2 4 2½ 22½ RossRK3 1000 57 Inactive 113, Scoria 115, L'Etoile 8
Jun. 7-394Det 1 1-16 1:46⅘ ft 42 114 5 8 814 811 Wil'nJG7 1000 70 St'geTimes 107,TurfSting111,M'g'tG. 10
Jun. 6-398Det 1 70 1:44⅗ ft 64 113* 5 6 76 75¼ PageW4 1000 80 W'mV. 110,S'pathizer107,H'leAlong 9
July 3—Suf—5-8 ft.....1:04⅖h July 1—Suf—3-8 m..... :41⅖h June 5—Det—1-2 gd..... :52⅖b

Diavid * 105 Owner, J. Pepp. Trainer, E. Pinto.
1937 record 12 1 0 0 $ 820
1938 record 19 0 3 3 $ 905
1939 record 5 1 0 2 $ 900
Ch. c, 4, by Diavolo—Greedy Girl, by Vulcain. $1000
Jul.18-398Suf 1⅛ 1:53⅖ ft 18-5 114 8 7 32½ 32½ KenneyF4 1000 70 B'wayJuel 116,B'sM'key116,St'letop 9
Jul. 4-398Suf 1⅛ 1:52⅗ ft 14 113½10 8 53¾ 33 RosenJ2 1250 74 MissPecan 108, BobC. 107, ElPuma 11
Mar25-398Trp 1½ 2:34⅘ ft 5½ 110 8 6 511 58½ LeylandJ8 1000 64 P'gEve 104½,M'dromel105,B.andA'w 8
Mar. 4-398Hia 1⅝ 2:47⅘ ft 27-10 ♦116 7 6 719 721 LynchJ6 1250 44 O'rT'ddy 103,Balapin 115,For.Legion 8
Jan.30-398Hia 1½ 2:32 ft 24-5 113½ 5 3 31½ 1¾ LynchJ1 1250 83 BigVic'y 109,Col'rSalute106,LaterOn 7
Dec.21-384Trp 1 60 1:44⅗ ft 18 116 12 9 63¼ 72 RosenJ3 1500 80 Macmac 116, Fly Me 113,Woodwaac 12
Nov.17-382Bow 1 1-16 1:51⅕ ft 17-10 ♦121 11 9 79½ 76¾ Dab'nH12 c1500 51 Princip'sa 104,Setemup 113,TwoAces 12
Nov. 5-388Pim 1⅛ 1:55⅘ sy 12 112 7 5 56 67½ CoucciS6 2000 58 T.Runner 120,S'thInning116,Askaris 10
Oct.26-385Emp 1½ 2:36 ft 4 111 2 3 33 44 BarbaJ1 2400 63 Kievex 113,S'nthInning111,WiseWill 5
Mar. 15—Trp—1m sl....1:48⅖h Jan. 22—Trp—1m ft......1:45h Dec. 19—Trp—3-4 ft....1:17⅗h

Ernie Manzer X 110 Owner, M. Toothaker. Trainer, W. Hodson.
1937 record 27 3 1 2 $ 2,320
1938 record 13 0 0 0 $ 150
1939 record 6 0 0 1 $ 150
Ch. g, 6, by Dress Parade—Sweep High, by Sweep. $1000
Jul.13-398Suf 1 1-16 1:48 gd 13 116 2 4 66¼ 89¾ DuffyW4 1000 62 ElPuma 113,Sandwrack 116,HighEnd 8
Jul. 5-398Suf 1 1-16 1:47⅕ ft 11 111 5 4 3½ 3¾ DuffyW5 1000 75 Br'nM'vel 106,Whooper 111,Moralist 9
Jun.29-398Suf 1 1-16 1:46⅗ ft 8½ 102* 6 7 87¼1010 Tay'rWL7 1250 69 WisePlay'r 115,BobC. 110,VitalLady 12
Jun.23-398Suf 1 1-16 1:50 sy 77 110 3 5 31 42½ DuffyW3 1250 59 R'kyMar't 108,Whip'rC'r110,ElP'ma 8
Jun.16-391Suf ¾ 1:14 ft 172 112 8 8 85¾ 76 MayT6 1250 77 QueGato 107,H'hTr'son 108,Mr.B'dy 10
Jun.10-391Suf ¾ 1:12 ft 99 111 7 8 89½ 87¾ MayT8 1250 85 Highpool 111, Dreel 120, QuietTime 8
Nov.15-387Nar 1 1-16 1:47 ft 14 116 3 2 34½ 54¾ MayT3 1000 74 Rebutt'l 116,Gr'ndJester 116,Almac 12
Nov. 9-384Nar 1 1-16 1:50 m 11 113 8 6 77 712 MayT11 1250 52 Traggat 113,LeMis'able 111,Damica 11
Nov. 2-388Nar 1 1-16 1:47⅘ ft 12 113 12 9 55 44¼ MayT8 1000 71 OurBud 111,Steepletop111,M'sPecan 12
July 21—Suf—5-8 ft......1:05h July 11—Suf—5-8 ft.....1:04⅗h July 4—Suf—1-2 ft........ :52h

3rd Suf

3-4 MILE (Out of Chute). (Appealing, July 26, 1937—1:09⅗—4—117.) Purse $1,000. 3-year-olds and upward. Claiming. Non-winners twice since May 14. 3-year-olds, 112 lbs.; older, 120 lbs. Non-winners since July 10 allowed 3 lbs.; since June 15, 5 lbs.; since May 14, 8 lbs. Claiming price, $1,300.

Index No.	Post Pos.	Horse.	Best at Distance Track.	Wt.	Time.	Age	Wt. Today
78236	9*	Fredrick	Nar	105	1:11⅗	10	110X
78412	1	Adolf	F.P	105	1:11⅖	6	112X
78900	14*	Heraldic	Suf	103½	1:12⅘	4	102X
78236	3*	Little Mike	Kee	116	1:11⅗	6	112X
78973	5*	More Poise	Nar	111	1:13⅕	5	107X
77909	4	Fair Time	Hia	119	1:12	7	115X
764613	2	Rosemain	Hia	110	1:12⅕	3	102X
68926	6	Paul Scarlet	Nar	116	1:13	4	112..
64000	7	Grandeem	Tdn	107	1:13	5	107X
(77203)	8*	Story Time	Suf	102	1:12⅖	5	107X
74175	10*	Bag o Wind	Nar	108	1:12⅘	4	102..
(78485)	11*	Fast Express	Suf	109	1:12	5	115X
784852	12	Gala Star	Nar	108	1:11⅗	5	112X
789073	13	Elylee	Suf	114	1:12⅕	8	112X
78737	15*	Wise Hildred	Suf	106	1:13⅘	3	97..
(78819)	16	Secret Chatter	Suf	115	1:12⅖	5	115X

Mrs. L. A. Brusie and Hanna Bros. entry—Little Mike, Fast Express. M. J. Myers and Miss Betty Bowman entry—Fredrick, Heraldic.

Fredrick X 110 Owner, M. J. Myers. Trainer, J. Y. Christmas.
1937 record 22 5 4 5 $ 3,865
1938 record 17 4 8 3 $ 3,522
1939 record 10 2 1 1 $ 1,400
Blk. g, 10, by The Porter—Slow and Easy, by Colin. $1300
Jul.10-391Suf ¾ 1:12⅖ ft 8 110* 3 3 34 43¼ McDo'ldR6 1250 88 H'hT'son 100,Gh'tTrain108,CaveHill 11
Jun.12-392Suf ¾ 1:12⅖ ft 14 113* 6 8 105 1110 McD'ldR10 1250 81 Met'rus 118,Ferryboat118,RoyalBird 12
Jun. 3-392Suf ¾ 1:13⅕ ft 9-5 ♦114 1 2 1½ 11 McD'ldR2 1250 87 P.Pu'pkin 114,Blod'ock109,JoaneyB. 8
May16-393Suf ¾ 1:13 ft 20 112* 1 3 32½ 45¾ McD'aldR5 1250 82 GoldenFate 115,BrightSox 120,Dreel 7
May12-394Nar ¾ 1:13⅘ ft 16 110 2 7 66¼ 78¾ Kr'vitzH5 1000 72 Gol.Fate 108,Lit.Mike111,Hi.Treason 10
Mar.18-397O.P 1 70 1:44⅕ ft 5½ 106* 2 5 711 711 McDo'dR4 1000 72 RuthLerner 101,Ch'erRose103,Witan 8
Mar.16-393O.P a ¾ 1:10 ft 21-10 111* 4 5 32½ 3¼ McDo'dR7 1000 85 BillDon'hue 111,Hiblaze113,Falerm'n 10
Mar.13-391O.P a ¾ 1:10⅗ ft 9-5 ♦113* 3 4 31½ 2nk McDo'dR4 1000 82 He Devil 107, Red Go 107, Prum 12
Mar. 8-391O.P a ¾ 1:10⅕ ft 43-10 110* 7 8 73½ 41¼ McD'ldR2 1250 83 Ken.Jane 107,Co'tCotton107,OnaBoy 12
Mar. 3-392O.P a ¾ 1:10⅘ ft 5½ 107* 5 3 1h 1nk McD'ldR3 1250 81 Lill'nRoth 105,C'ntCotton107,EvaR. 11
May 3—Pim—5-8 ft.......1:07h Apr. 27—Pim—3-8 sy...... :40b Apr. 23—Pim—5-8 ft....1:09⅘b

Adolf X 112 Owner, L. E. Ogle. Trainer, L. E. Ogle.
1937 record 12 2 2 0 $ 1,325
1938 record 27 3 7 5 $ 2,800
1939 record 10 1 2 0 $ 625
B. g, 6, by Haste—Change, by Fair Play. $1300
Jul.12-394Suf ¾ 1:14 sy 29 112 8 7 75¼ 64¾ EccardR9 1750 78 Crimea 115,Remarkable 112,Epitaph 10
May 9-396Nar ¾ 1:13⅕ ft 11 110 711 811 EccardR4 1700 73 Goldman 116,St'lKing114,On theDot 8
May 2-394Nar ¾ 1:12⅘ ft 13 116 10 9 97¾ 96¼ EccardR8 2000 80 J'neVito 107,Di'rJack't116,Goldman 10
Apr.18-392HdG ¾ 1:15⅖ m 86f 117 11 11 917 915 EccardR7 2000 57 BillyBee 117,TheLake112,OddesaLad 12
Mar.21-393O.P a ¾ 1:08⅘ ft 11 113 7 7 76¼ 65 EccardR5 2250 86 FastMove 114,GoodActor 119,Klister 7
Mar.11-394O.P a ¾ 1:09⅘ ft 9 114 9 8 76½ 56¼ EccardR2 2300 80 DeltaDan 114,Mo'nLad117,Tr'nsview 9
Feb. 1-396F.G ¾ 1:13⅕ ft 31-10 110 4 3 32 2½ EccardR7 2300 84 Phalasan 107,Tunbridge 104,Nemont 7
Jan.18-395F.G ¾ 1:12⅕ ft 21-5 110 4 6 68 63¾ McC'nW4 c2000 86 Trickwick 107, Fore 114, BusterBoy 7
Jan.10-395F.G ¾ 1:13⅖ ft 11-5 ♦114 4 7 64½ 2n McCa'nW3 2200 84 HijoManso 107,YuleStar 106,SadieF. 7
July 21—Suf—1-2 ft.... :51⅗h July 1—Suf—3-4 m.......1:18h June 28—Suf—3-8 ft.... :35⅖h

Heraldic X 102 Owner, Miss B. Bowman. Trainer, J. Y. Christmas.
1937 record 22 1 5 4 $ 2,075
1938 record 4 0 1 0 $ 125
1939 record 6 0 1 1 $ 250
Ch. f, 4, by Gonfalon—Feathers, by John P. Grier. $1300
Jul.19-391Suf ¾ 1:12 ft 49-10 103* 8 5 51 63¾ McD'dR11 1250 89 HenryM.113,Ouragan 115,Fl'gVict'ry 12
Jun. 3-393Suf ¾ 1:12⅕ ft 10 104* 3 2 2h 34 McDo'ldR2 1250 88 BowTip 109,Highpool 114,Butterman 8
May24-392Suf ¾ 1:15⅗ hy 6 112 4 3 32 68¼ FaustF4 1250 67 C'ntC'ton 110,Gh'tTr'n113,B'gT'des 7
May18-391Suf ¾ 1:14⅗ ft 11 113 5 4 2h 21½ FaustF5 1250 78 Gh'tTrain 110,Paralda117,BlueFlame 8
May10-393Nar ¾ 1:13⅖ ft 89 109 10 5 52¾ 85¾ Kr'vitzH10 1250 77 Fumble 111,SpringMoon 111,Eva R. 12
Apr. 8-392Bow ¾ 1:14⅖ gd 14 110 6 11 11111120 DabsonH8 1500 58 IdleElf 117,Goldman 117,WaughPop 11
Jul.18-382Rkm ¾ 1:14 sy31-10 ♦113* 3 5 55¾ 68¼ Kr'vitzH5 Allw 71 F'gyM'rn 113,Si'erT'ce113,BornWise 8
Jul.12-382Rkm ¾ 1:15⅖ hy 2½ 103* 4 1 12 22½ Kr'vitzH1 1500 69 Diarissa 103,M'iganMiss107,L'gWave 6
Apr. 1—Bow—5-8 sl.......1:08h Mar. 22—Bow—3-8 ft... :39⅖h

Little Mike X 112 Owner, Mrs. L. A. Brusie. Trainer, L. A. Brusie.
1937 record 5 0 0 0 $ ——
1938 record 25 7 4 5 $ 3,705
1939 record 13 3 2 2 $ 2,525
Blk. g, 6, by Ariel—British Maid, by Great Britain. $1300
Jul.10-391Suf ¾ 1:12⅖ ft 5½ 113* 4 7 67¼ 63¼ Tay'rWL7 1250 88 H'hT'son 100,Gh'tTrain108,CaveHill 11
Jun.30-391Suf ¾ 1:14⅕ sy 21-5 109* 1 2 1½ 11½ Tay'rWL2 1250 82 Whooper 114,IraL. 114,MasterH'ard 7
Jun.23-391Suf ¾ 1:14⅗ sy 9 113* 2 3 31¼ 33 RobartE2 1250 77 Brierton113½,M'kedGal 107,M'cabala 8
Jun.16-391Suf ¾ 1:14 ft 23-10 112*10 9 75½ 86 RobartE9 1250 77 QueGato 107,H'hTr'son 108,Mr.B'dy 10
May19-393Suf ¾ 1:13 ft 43-10 112* 4 5 43 66¼ LeBl'ncE3 1250 82 Dreel 114, Whooper 109, Apprehend 8
May12-394Nar ¾ 1:13⅘ ft 5½ 111* 1 4 21½ 22 Tay'rWL7 1250 79 Go.Fate 108,H.Tr'son 102,Lina'sSon 10
May 4-394Nar ¾ 1:13⅘ ft 37-10 111* 2 4 42½ 45 RobartE3 1250 76 MissM'tis 103,Spr'gM'n108,HighTr'n 7
Apr.28-394Nar ¾ 1:13⅘ gd13-10 ♦111* 1 1 12 12½ RobartE7 1250 81 FrenchTrap 111, Erech 108, Fumble 8
Apr.24-392Nar ¾ 1:13⅖ ft 3½ 111* 1 2 2½ 3½ RobartE8 1250 82 Ir'sBob 116,L'dieSt'ne113,OurDavid 8
July 19—Suf—1-2 ft.... :51⅕h July 8—Suf—1-2 ft....... :51h June 29—Suf—3-8 ft.... :37⅘h

More Poise X 107 Owner, J. S. Kelly. Trainer, H. Florentine.
1937 record 24 1 1 1 $ 1,000
1938 record 25 1 3 2 $ 850
1939 record 12 0 2 0 $ 400
Br. g, 5, by Boo—Flora B., by Fayette. $1300
Jul.20-397Suf 1 1:41⅖ ft 13 111½ 9 7 85¾ 86½ EnsorL7 1000 60 Mr.Buddy 110,Beveau 112,Whooper 12
Jul.14-397Suf 1 1-16 1:48⅘ m 13 103* 3 6 56¾ 68¼ McD'aldR2 1000 60 Mat'pony 108,W'tarun111½,Bl'kb'er 8
Jun.30-396Del 1 1-16 1:52 m 16 109* 2 1 21½ 21¼ Duf'rdW3 1000 55 Mahl'te 103,Hardware114,BadDr'ms 7
Jun.27-397Del 1 1-16 1:48⅖ ft 10 109* 6 4 32½ 54¼ Fr'manC6 1000 70 Offender 114,ChiefEvergr'n114,Blox 7
Jun.20-398Del 1 70 1:48⅗ m 27 109* 2 3 46½ 47½ Duf'rdW2 1000 58 JamesPal 120,Portmora113½,Offender 8
Jun.13-397Del 1 1-16 1:50⅘ m 15 109* 4 6 615 619 PolkV6 1000 43 Int'preter 113,Nogalo111,Sp'tanLady 7
Jun. 9-394Del 1 1-16 1:49⅕ ft 4½ 109* 5 5 42 44½ MowerE2 1000 65 Shalako 113, Town Car 115, Ellabee 8
Jun. 6-397Del 1 1-16 1:48⅖ ft 70 109* 1 3 21½ 21½ MowerE1 1000 72 Cangrierron 108,Ellabee 110,Saranite 6
Jun. 2-392Del ¾ 1:16⅕ sl 49 116 3 9 918 922 DeLaraA8 1000 49 Mr.Bun 116,Lina's Son 116, Saranite 9
July 18—Suf—3-4 ft....1:22⅕b June 24—Del—1m ft......1:54h June 5—Del—1m ft.....1:46⅘h

Fair Time X 115 Owner, Mrs. W. Hodson. Trainer, W. Hodson.
1937 record 29 4 5 5 $ 3,845
1938 record 31 3 4 8 $ 3,350
1939 record 4 1 0 1 $ 850
Ch. g, 7, by Quibbler—Hilouise, by High Time. $1300
Jul. 5-393Suf ¾ 1:12⅕ ft 26 112* 5 4 52 42 Tay'rWL7 1500 90 Maebeau 114, Saxonby 104, Salian 10
Jun.24-391Suf ¾ 1:16⅖ hy 3½ 118 2 1 11 11† MayT4 1250 71 Dreel 120, JessieV.L. 108, O'Cleary 7
†Disqualified.
Jun.14-391Suf ¾ 1:14⅕ sy 14-5 ♦112 3 1 12 11 MayT7 1250 82 Quaternary 107,StoryTime105,Elylee 9
Jun. 9-392Suf ¾ 1:13 ft 16 120 8 6 44¼ 33 MayT6 1250 85 NightChase 115,Elylee 115,GalaStar 8
Nov.19-383Nar ¾ 1:14 sy 9½ 114 4 7 64½ 63¾ LynchJ6 1000 76 IdleElf 105, Goldman 116, Viajero 12
Nov.14-381Nar ¾ 1:14⅗ gd 6 116 5 5 41¼ 52 MayT5 1000 75 Mr.B'dy 113,Neb.City116,Im.M'ry'n 12
Nov. 1-382Nar ¾ 1:14⅖ ft 23-10 ♦113 9 6 31½ 31½ MayT4 1000 76 Primer 108, Leo D. 111, Hi-Swing 11
Oct.18-381Nar ¾ 1:12⅘ ft 11 115 6 5 54½ 41¼ MayT12 1000 85 F'yM'rn 106,W'lowW'nd107,C'ntRae 12
Oct.11-382Rkm ¾ 1:13⅘ ft 19 113 10 5 51 4¾ MayT5 1250 79 Squawker 110,VelvetMask113,Alergy 12
Oct. 6-385Rkm ¾ 1:14 ft 9½ 114 1 2 2h 31½ MayT6 1250 77 S'nimage 112,Irene'sBob115,M'edGal 12
July 21—Suf—1-2 ft.... :51⅖h July 17—Suf—3-4 ft....1:19⅗h July 14—Suf—5-8 sy....1:05⅗h

Rosemain X 102 Owner, Mrs. F. West. Trainer, V. Oden.
1938 record 19 2 7 4 $ 2,850
1939 record 10 2 2 2 $ 1,950
B. f, 3, by Hi-Jack—Rosebloom, by Chicle. $1300
Jun.19-392Suf ¾ 1:13⅘ ft 9-5 ♦108 6 6 34 34½ A'croftJ2 c1500 79 EyeHigh 106,Br'tSpot115,Butterman 9
Jun. 6-391Suf ¾ 1:12⅘ ft 39-10 109 3 1 1½ 23 BarbaJ4 1500 86 Fr'yPaul 112,Bis'kerry106½,W.Hild'd 7
May29-392Suf ¾ 1:17⅖ hy21-10 ♦107* 3 1 11½ 2½ SenaD5 1500 65 FlagOr'd 108,M'terHow'd111,E.High 8
May22-394Suf ¾ 1:14 sy 4 107½ 1 1 12 12 A'hcroftJ7 1500 83 F'lyPaul 115,SunArb'r 115,Escalator 8
May16-392Suf ¾ 1:14 ft 4½ 112* 2 1 21½ 32½ PolkV7 1500 80 SunArbor 112,Eye High 112,Sunabell 9
May11-394Nar ¾ 1:13⅖ ft 7½e 103 5 2 65½ 78 Kr'vitzH1 2000 75 MyDay 104,H.Diamond 103,BigBully 8
Feb. 3-392Hia ¾ 1:12⅕ ft 8 110 2 2 12 12 MeadeD4 1500 85 Taut 113,HolidayTea 114,BlueFang 12
Jan.31-393Hia ¾ 1:12⅗ ft 39-10 108½ 3 4 56 96¾ MeadeD6 1500 76 Naadja 108,P.Wendling 115,BigBully 11
Jan.20-391Hia ¾ 1:12⅗ ft 52 107* 5 2 3½ 42½ Char'onC6 2000 80 D'tySt'p 117,Race'w'y117,MissWhim 10
July 17—Suf—3-4 ft....1:18⅗h July 12—Suf—3-4 ft....1:20⅗b July 1—Suf—1-2 m..... :56⅖b

Paul Scarlet 112 Owner, Miss A. Hunt. Trainer, J. W. Webb.
1938 record 26 1 1 4 $ 1,200
Br. g, 4, by Dominant—Red Red Rose, by Whisk Broom II. $1300
Nov.18-383Nar ¾ 1:14⅗ m 108 113 10 9 95½ 86 Danf'dH12 1000 71 Med'sDies 116,MorePoise111,Elwawa 12
Nov. 7-384Nar ¾ 1:13 ft 45 110½ 8 6 67¾ 66¼ DanfordH3 1000 79 S'yHoward 113½,L.T'zan110,A.ofT'ps 11
Nov. 2-382Nar ¾ 1:13⅕ ft 20 107*11 10 109½ 87½ SenaD3 1000 76 Bry'nin 115,M.W'ther115,J.-E.-Do'n 11
Oct.27-381Nar ¾ 1:12⅕ ft 27 107* 8 9 98 79 Wil'amsS1 1250 80 Ottom'n 108,Goldm'n113,Qu'kAction 12
Oct.22-381Nar ¾ 1:13 ft 29 112* 4 7 96 86 Mas'niJ5 1250 79 Squabble 104, Cania 108, Primer 12
Oct.17-381Nar ¾ 1:12⅖ ft 61 112 8 7 73½ 74¼ Mas'niJ6 1500 84 B'nTrust 111,G'ntStroke107,F.Again 12
Oct.12-382Rkm ¾ 1:14 ft 7½ 110* 7 11 75 66¼ Kr'vitzH2 1250 73 Eblis 112,Blandishment114,M'kedGal 12
Oct. 5-387Rkm 1 1:41⅗ ft 19 112½ 3 8 86½ 78½ CouleS4 1250 58 Diarissa 110,Skipped 103,Sing'gSlave 9
June 23—Suf—3-4 ft....1:18⅖d June 20—Suf—3-8 ft...... :42h June 19—Suf—1m sl....1:50⅗h

Grandeem X 107 Owner, Catherine McAuliffe. Trainer, W. H. Hosea.
1937 record 11 0 0 1 $ 90
1938 record 16 1 3 4 $ 730
Blk. m, 5, by Grandace—Deeming, by Spanish Prince II. $1300
Aug.20-382Tdn ¾ 1:12⅕ ft 15 108 9 7 88½ 68 MurphyT1 1000 80 Tarpon 114, March Step 113, Caleb 11
Aug.17-383Tdn ¾ 1:13⅘ ft 14-5 107 7 10 109½1010 VesseliA4 1000 70 H.HandII. 110,H'duP'ss107,Im'lP'lly 10
Aug. 9-381Tdn ¾ 1:12⅘ ft 18f 107 3 4 31½ 3¾ VesseliA9 1000 84 R'alLink 113,Instead113,WiseMoney 11
Aug. 4-383Tdn ¾ 1:15⅕ m 21f 106 1 4 45 34½ VesseliA8 Allw 68 DocOst'r 106,Houston'n114,JackBe'd 9
Jul. 2-385Lan 1 70 1:56 hy 10e 106 5 5 Pull. up.JacobsJ7 Allw Ragacreek 116,D.Barona113,Bl'kHat 8
Jun.18-386Asc 1 1:42 sl 18-5 104 7 7 83 76½ ConroyJ5 Hcp Spicate 109,Woodbridge109,WestStar 8
Jun.15-386Asc ¾ 1:13⅖ ft 6 101 8 7 44½ 44 ConroyJ7 Hcp B'bysSon123,Mi'baGirl 105,Ham.Jim 8
Jun. 8-386Asc 6½ f 1:21⅗ gd 4½ 104 8 3 31 21 GreeverK2 Hcp Bobby'sSon 119,W.Star108,Ham.Jim 8
July 21—Suf—1-2 ft.... :51⅖h July 17—Suf—1-2 ft...... :49d July 6—Suf—3-4 ft.....1:15⅕d

Story Time X 107 Owner, W. H. Tavener. Trainer, G. S. Preece.
1937 record 26 1 3 6 $ 1,390
1938 record 40 7 4 12 $ 5,625
1939 record 13 3 1 1 $ 2,475
Br. m, 5, by Challenger II.—Imagination II., by Buchan. $1300
Jun.28-392Suf ¾ 1:12⅖ ft 23-5 102* 2 1 12½ 14 McD'ldR9 1250 91 Shantime 105,MyG'cious105,H.T'son 12
Jun.23-392Suf ¾ 1:14⅘ sy 6½ 103* 2 5 63¾ 73½ McD'ldR4 1250 75 Hastinola 109,Q'ternary107,Semap'e 9
Jun.17-392Suf ¾ 1:14⅗ sy33-10 108* 6 6 59 511 BowenJ5 1400 69 Creston'n109,TimeInt'l 114,J'sieV.L. 7
Jun.14-391Suf ¾ 1:14⅕ sy 16-5 105* 5 5 55 32 RobartE3 1250 80 FairTime 112,Quaternary 107,Elylee 9
Jun. 7-392Suf ¾ 1:12 ft 5½ 110* 4 3 33 44 RobartE1 1250 89 Met'rus 115,Ni'tChase 107,D'l'sPace 8
May 3-391Nar ¾ 1:14⅕ ft 11-5 ♦106* 3 3 54¾ 69½ LeBl'ncE3 1250 69 J'sieV.L. 103,Mattap'y111,Lina'sSon 9
Apr.24-394Nar ¾ 1:13⅕ ft 6 106* 1 1 11½ 2n LeBl'ncE8 1250 84 Neb.City 108,J'sieV.L.103,C'tCotton 10
Apr.10-392Trp ¾ 1:12 ft 13-5 ♦108 3 4 43 52¾ A'croftJ5 1250 86 Worthing 113, Fumble 111, MossGal 10
July 19—Suf—5-8 ft.....1:01h June 13—Suf—3-8 ft.... :35⅕h May 30—Suf—3-8 sl..... :37⅘h

Bag o Wind 102 Owner, B. A. Dario. Trainer, J. Brouse.
1938 record 19 1 2 2 $ 825
1939 record 4 0 0 0 $ ——
Ch. f, 4, by North Star III.—Blow Out, by Blue Pete. $1300
May18-392Suf ¾ 1:14 ft 26 110* 1 4 49½ 510 V'nTa'lW8 1250 73 TimeInterval 110,EvaR. 112,TeeTee 9
May11-391Nar ¾ 1:13⅖ ft 6 104*11 8 106¼108½ RobartE11 1000 74 Shyno 111,R'alBird 116,Gen'vaCross 12
May 6-391Nar ¾ 1:14 ft 23 108 6 5 52¾ 52 D'pinoE12 1000 78 Mama'sBoy 108, Shyno 111,Cordate 12
May 1-392Nar ¾ 1:13 ft 12 105*10 7 89½ 78¾ SniderA5 1000 76 Boston Pal 116,Erech 111,Sailorman 11
Oct.17-386Nar 1 1-16 1:46⅘ ft 9 110 1 3 52¼ 52¾ PorterE3 1500 77 Steel King 111, Skipped 103, Gatlin 8
Oct.10-386Rkm 1 1:42⅘ ft 12 111 4 6 64 43¾ PorterE8 1500 57 Equerry 110,VitalLady 108,CaveHill 8
Oct. 3-384Rkm ¾ 1:12⅘ ft 17 109 6 6 78¼ 76¼ M'chekF7 1500 79 F'yM'rn 101,B'ly'sF'lly108,M.Appr'd 8
Aug.29-383Nar ¾ 1:12⅕ ft 6 102* 8 5 88 98 CassityW6 2000 81 Mintson 112,Ni'tCh'se 105,Bl.Grotto 12
Aug.25-383Nar ¾ 1:12⅗ ft 9½ 101* 8 8 73 73¾ MerrillM2 2500 83 Septime 106,Canoe 112, Suburbanite 9
July 21—Suf—3-8 ft.... :37⅗h July 11—Suf—3-4 ft....1:18⅖h Apr. 29—Nar—3-8 ft.... :38⅗h

Fast Express X 115 Owner, Hanna Bros. Trainer, L. A. Brusie.
1937 record 22 3 6 3 $ 3,535
1938 record 29 3 7 6 $ 3,350
1939 record 7 1 0 0 $ 700
Br. g, 5, by Clock Tower—Possible, by Ultimus. $1300
Jul.13-393Suf ¾ 1:14 sl 5½ 115* 3 2 1nk 1½ Tay'rWL10 1250 83 G'laSt'r 120,G'pasBoy115,WayY'der 12
Jun.30-394Suf ¾ 1:14⅕ sy 12 114 3 4 42¾ 53½ EnsorL3 1250 78 Peon 107, CountRae 117, Hastinola 7
Jun.23-392Suf ¾ 1:14⅘ sy 7½ 112 5 4 43 96 EnsorL1 1250 73 Hastinola 109,Q'ternary107,Semap'e 9
Jun.14-391Suf ¾ 1:14⅕ sy 5½ 107* 4 3 33½ 54½ PackerM8 1250 77 FairTime 112,Quat'ary107,StoryTime 9
Mar.11-391Trp ¾ 1:13 ft 8½ 113 3 3 814 1015 A'croftJ11 1250 69 D'c'gDoll 107½,Mr.B'dy111,Li'tCru'r 12
Feb. 2-393G.P ¾ 1:13⅕ ft 10 107* 2 5 76 88 LaFitteS9 1250 EarlyTimes 107,Skipped 110, Hondo 9
Jan.18-393F.G ¾ 1:13⅕ ft 8 114* 2 3 61¾ 64 LaFitteS10 1400 81 Glowset 109,G'nN'gett 114,MyG'ous 12
Nov. 9-381Nar ¾ 1:15⅕ m 13-5 ♦109* 3 2 2nk 2n Q'teroM9 1250 74 G'nFate 109, LeoD. 109, StoryTime 12
Sep.16-385Rkm ¾ 1:14⅘ sl 14-5 112 7 7 54¼ 55 R'maineH2 1500 70 VoteBoy 112,Whooper117,Fl.Victory 7
July 19—Suf—1-2 ft.... :48⅘h July 9—Suf—5-8 ft.....1:01⅗h July 6—Suf—5-8 ft......1:04⅖h

Gala Star X 112 Owner, B. F. Lister. Trainer, W. Irvine.
1937 record 14 0 2 4 $ 835
1938 record 24 1 4 6 $ 1,800
1939 record 7 0 2 1 $ 475
Br. h, 5, by Sir Gallahad III.—Daylight Saving, by Star Shoot. $1300
Jul.13-393Suf ¾ 1:14 sl 8½ 120 4 1 2nk 2½ LutherT1 1250 82 F'tExp's 115,G'pasBoy115,W.Yond'r 12
Jun.23-391Suf ¾ 1:14⅗ sy 2½ 114 1 4 67¾ 68½ LutherT5 1250 71 Brierton113½,M'kedGal 107,L'leMike 8
Jun.14-392Suf ¾ 1:14⅖ sy 5½ 113 2 1 1nk 2n LutherT3 1250 81 R'yMargot 102,Want'un112,P'rP'kin 8
Jun. 9-392Suf ¾ 1:13 ft 11-10e♦115* 2 3 34 43 RossRK5 1250 85 NightChase 115,Elylee 115,FairTime 8
May 3-396Nar ¾ 1:13⅗ ft 13-5 ♦111 3 3 33 32 LeBl'ncE1 1500 80 Aureate 116, Pay Rack 111, Crimea 7
Apr.25-396Nar ¾ 1:13 ft 10 116 2 2 41¼ 45 Kr'vitzH2 1500 80 Din'rJac't114,To t.R'cue109,Gl'nb'm 8
Apr.22-394Nar ¾ 1:13 ft 16 116 3 3 53¾ 55¼ MeadeD6 2000 80 Trickwick 111, Goster 111, Cruising 11
Nov.17-381Nar ¾ 1:13⅗ sy 9½ 112 1 5 63¾ 55¾ HaritosJ7 1250 77 Ir'sBob 118,M.My'son107,I'kWalton 12
July 21—Suf—3-4 ft......1:16h July 11—Suf—3-4 ft....1:16⅗h July 8—Suf—3-8 ft..... :37⅖h

Elylee X 112 Owner, F. McKay. Trainer, F. McKay.
1937 record 4 0 0 0 $ 50
1938 record 16 2 3 3 $ 2,215
1939 record 6 0 4 1 $ 775
Ch. g, 8, by Infinite—Rhea, by Uncle. $1300
Jul.19-398Suf 1⅛ 1:52⅘ ft 41-10 115 1 1 33 33 A'hcroftJ1 1000 73 W'tarun 110,BlueFl'e110,Wh'rCr'ker 11
Jul. 8-392Suf 1⅛ 1:53⅗ ft 4½ 109 1 1 2h 22½ A'hcroftJ8 1000 69 P'tyRuss'll 108,L'tBrook110,B'ckb'r 8
Jun.14-391Suf ¾ 1:14⅕ sy 16-5 112 1 2 22 42 A'hcroftJ6 1250 80 FairTime 112,Quat'ary107,StoryTime 9
Jun. 9-392Suf ¾ 1:13 ft 11-10e♦115* 1 2 21½ 21½ RobartE7 1250 86 NightChase 115,F'rTime120,GalaStar 8
May22-392Suf ¾ 1:14 sl 5½ 120 1 2 22½ 23 A'croftJ7 1250 80 Lunsford 115,GayWorld120,TheM'ler 9
May11-392Nar ¾ 1:14 ft 11 116 2 3 1h 2nk A'croftJ9 1000 80 Ramrod 111,Consistent106,Wi.Hild'd 10
Nov.16-381Nar ¾ 1:12⅕ ft 11 116 7 7 54½ 54¼ MayT11 1000 84 Lit.Tarzan 108,LeoD.115½,LorraineS. 12
Nov. 1-388Nar 1 70 1:45⅘ ft 11 115 2 9 1213 1221 DeCa'sE6 1000 57 Bahamas 112, Crinoline 107, Damica 12
Oct.27-387Nar 1 1-16 1:47⅗ ft 27 113 3 4 42¾ 51¾ DeCa'asE1 1000 74 Loafer 111,L'rdWilson105,Combata't 8
Oct.24-381Nar 1 70 1:46 sy 31 112 2 1 1½ 11 DeCa'sE5 1000 77 MediusDies 112,Damica 104,OurBud 12
July 17—Suf—1m ft.......1:48h July 16—Suf—3-4 ft.....1:20⅘h July 6—Suf—1m ft.....1:54⅖h

Wise Hildred 97 Owner, H. E. Enger. Trainer, C. A. Grande.
1938 record 12 2 0 0 $ 1,075
1939 record 14 2 0 0 $ 1,500
B. f, 3, by Wise Counsellor—Hildred, by Peep o' Day. $1300
Jul.17-392Suf ¾ 1:13 ft 13 106* 1 2 52¾ 54 McD'ldR11 1250 84 Hen'lsPick 115,M'tinBoy114,BigB'ly 12
Jul.11-391Suf ¾ 1:12⅗ ft 9 104* 6 7 108 98 PackerM4 1300 82 Taut 109, Zacabox 107, Ai-Ling 10
Jun.17-392Suf ¾ 1:14⅗ sy 11 104 1 3 612 717 MerrittR7 1400 63 Creston'n109,TimeInt'l 114,J'sieV.L. 7
Jun. 6-391Suf ¾ 1:12⅘ ft 5½ 103* 2 2 32 46 Tay'rWL3 1750 83 Fr'lyPaul 112,Rosem'n109,Bis'kerry 7
May29-393Suf ¾ 1:17⅗ hy 6 108* 3 1 46½ 512 RobartE2 1750 53 TheSerf 118,ShinPl'ter103,SunArbor 6
May16-395Suf ¾ 1:13⅘ ft 19-10 ♦105 1 1 11½ 1½ Tay'rWL1 1500 84 Bl'erGirl 115,Bri'tSpot107,C'cusNi't 6
May13-391Nar ¾ 1:13⅖ ft 9 100 1 1 12½ 1F MerrittR9 1250 83 G'pasBoy 111,Mr.Deeds111,O.Dom'n 10
May11-392Nar ¾ 1:14 ft 14 100 10 4 51 42¾ MerrittR5 1000 77 Ramrod 111, Elylee 116, Consistent 10
May 8-391Nar ¾ 1:13⅘ ft 6 112 6 3 42¼ 54 PorterE1 1250 77 Mr. Brook 111, Esprit 108, Sunabell 12
July 1—Suf—1-2 ft....... :55b June 29—Suf—3-8 ft.... :39⅗b June 23—Suf—1-2 ft.... :50⅗h

Secret Chatter 115 Owner, Mrs. W. W. Vaughan. Trainer, R. Roberts.
1937 record 4 0 0 2 $ 140
1938 record 16 0 2 4 $ 725
1939 record 1 1 0 0 $ 700
Ch. m, 5, by Chatterton—Stolen Secrets, by Ambassador IV. $1300
Jul.18-392Suf ¾ 1:12⅖ ft 8½ 115 1 3 11½ 12½ AdamsJ11 1250 91 Habit 115, Crossover 107, JimBlazes 12
Sep.27-383HdG ¾ 1:14⅕ ft 67 111* 2 10 105 105¼ SeaboG10 1500 73 Appreh'd 114,Gol'nSilence114,Jadaan 12
Sep.21-382HdG ¾ 1:17 hy 78 111 6 4 55½ 57 TuckerE5 1500 57 Crest'n 112,G'dKnigh's101,Mel.Maid 12
Aug.31-383Nar ¾ 1:12⅕ ft 13 109 8 8 74¼ 64¾ SmithE7 1000 84 Ottoman103,Miss deMie103,Lottafun 12
Aug.24-382Nar ¾ 1:12⅖ ft 25 108½ 4 4 44½ 34 SmithE8 1000 84 Takus 109,Sp'image106,HighTreason 12
Aug.12-383Nar ¾ 1:16 sl 17 111 6 4 53½ 87¾ SmithE5 1000 62 Wantarun 116,GertB.104,L'leTarzan 12
Aug. 4-381Nar ¾ 1:12⅘ ft 24-5 108 5 4 97¾109½ DeCa'sE6 1000 76 Epitaph 113,Spandau 109, MyBlonde 10
Jul.21-381Rkm ¾ 1:15⅗ m 13-5 107 1 1 2h 3½ Nod'seV5 1000 70 JessieV.L.105,F'rTime 114,Y.Skipper 7
May10-382Suf ¾ 1:12⅗ ft 10 109* 5 6 63 33 BergerM4 1250 83 MissL'nah109,Unfurl 114,F'edL'ding 12
July 16—Suf—1-2 ft...... :52h

(Continued on twentieth page.)

ARLINGTON PARK

(Continued from third page.)

SEVENTH RACE
79066
July-21-39-A.P

1 1-8 MILES. (Blue Larkspur, July 4, 1930—1:49⅖—4—121.) Purse $1,000. 3-year-olds. Claiming. Weight, 115 lbs. Winners twice since June 24, 3 lbs. extra. Non-winners since June 24 allowed 3 lbs. Claiming price, $2,000.

Net value to winner $700; second, $150; third, $100; fourth, $50.

Index	Horses	Eq't	A	Wt	PP	St	¼	½	¾	Str	Fin	Jockeys	Owners	Equiv. Odds Str't
78749*	MISS BAKER	wb		102	5	6	1^h	1^1	$1^{1\frac{1}{2}}$	1^2	1^1	MartinG	Mrs J Marsch	510-100
78749*	SHERRY B.	w		102	2	1	7^h	8	8	5^2	$2^{1\frac{1}{2}}$	CaffarellaM	C Troutt	970-100
78749^2*	SALLY T.	w		102	8	7	3½	2½	2½	2^2	3¾	DupuyH	H Wells	160-100
78643	POESY	wb		110	7	5	4^1	4½	3^1	$4^{1\frac{1}{2}}$	4^1	LakeL	G Keeton	1120-100
(78645)	EMPORIUM	wb		118	4	4	6^1	$5^{1\frac{1}{2}}$	4½	3½	5^3	RobertsonA	W J Lynch	940-100
78643*	CHICHARRA	wb		102	3	2	2^1	3^1	5^2	6^3	6^3	ElamE	D Shaw	380-100
78244	SHOT PUT	w		112	1	3	8	7^1	7^h	$7^{1\frac{1}{2}}$	7^1	GarnerW	Mrs M Evans	2310-100
78913	BRIGHT	w		112	6	8	$5^{1\frac{1}{2}}$	6^3	$6^{1\frac{1}{2}}$	8	8	RodriguezE	W Kenney Sr	5100-100

Time, :24⅗, :49⅖, 1:14⅗, 1:39⅘, 1:53. Track fast.

	$2 MUTUELS PAID			OFFICIAL BOOKING ODDS		
MISS BAKER	$12.20	$ 6.40	$ 3.60	510—100	220—100	80—100
SHERRY B.		8.40	4.00		320—100	100—100
SALLY T.			2.60			30—100

Winner—Br. f, by Harry Baker—Pharlance, by Pharamond II. (trained by R. Goose; bred by Mr. J. Marsch). Winner entered to be claimed for $2,000.

WENT TO POST—5:15. AT POST—2½ minutes.

Start good and slow. Won driving; second and third the same.

MISS BAKER drew away gradually while under steady restraint the first seven-eighths, responded when shaken up in the stretch, but was subjected to strong pressure in the last sixteenth and probably had but little left. SHERRY B. saved ground while outrun the first seven-eighths, came out in the stretch and closed with fine belated speed. SALLY T., a factor from the start and in hand for three-quarters, did not rally when called upon and tired in the late stages. POESY, raced wide, moved up slightly approaching the stretch and hung briefly entering the last eighth, but was racing well at the close. EMPORIUM tired in the stretch. CHICHARRA failed to stay when put to a mild drive.

EIGHTH RACE
79067
July-21-39-A.P

1 1-8 MILES. (Blue Larkspur, July 4, 1930—1:49⅖—4—121.) Purse $800. 3-year-olds. Claiming. Non-winners since June 24. Weight, 116 lbs. Claiming price, $1,250; if for $1,000, allowed 3 lbs.

Net value to winner $600; second, $125; third, $50; fourth, $25.

Index	Horses	Eq't	A	Wt	PP	St	¼	½	¾	Str	Fin	Jockeys	Owners	Equiv. Odds Str't
78244^3	TACK POINT	wb		116	1	2	1^2	$1^{1\frac{1}{2}}$	$1^{1\frac{1}{2}}$	1^5	$1^{1\frac{1}{2}}$	JamesB	Brown & Fetter	130-100
78336	HALLIE	wb		111	4	7	7	7	4^4	2^h	2^4	RyanP	H Oots	280-100
78569	LAZARUS	wb		116	7	4	$4^{1\frac{1}{2}}$	3½	2^2	$3^{1\frac{1}{2}}$	3^3	HanfordI	S W Ward	420-100
78833*	T. MARCUS	wb		108	3	6	5^1	4^h	3^h	4^5	4^5	ElamE	D Cataldo	7400-100
78915	MERCEDES Mc	wb		108	6	5	6^6	6^5	5½	5^3	5^5	YarberryW	W J Lynch	3710-100
78826*	OH FUDGE	w		106	5	3	3^2	5^3	7	6^h	$6^{1\frac{1}{2}}$	MartinG	Mrs E K Weil	1850-100
78751*	GRECIAN TIME	wb		111	2	1	2½	2½	$6^{1\frac{1}{2}}$	7	7	DupuyH	A Lomanaco	820-100

Time, :24⅖, :48⅕, 1:13⅘, 1:40, 1:53⅖. Track fast.

	$2 MUTUELS PAID			OFFICIAL BOOKING ODDS		
TACK POINT	$ 4.60	$ 3.40	$ 2.40	130—100	70—100	20—100
HALLIE		3.00	2.20		50—100	10—100
LAZARUS			2.80			40—100

Winner—Ch. g, by Hard Tack—Arrow Point, by Handsel (trained by R. Goose; bred by Messrs. L. Brown & J. B. Fetter). Winner entered to be claimed for $1,250.

WENT TO POST—5:45. OFF AT ONCE.

Start good and slow for all but Hallie. Won driving; second and third the same.

TACK POINT, away fast and saving ground throughout, withstood mild early challenges without need of urging, pulled away fast when roused after reaching the last quarter, but was vigorous ridden as HALLIE threatened in the late stages. HALLIE, probably best and away poorly, began to improve his position after a half mile, came to the outside in the stretch and closed fast. LAZARUS, prominent from the start, made a mild bid when entering the stretch, but tired in the last three-sixteenths. T. MARCUS had no mishaps. MERCEDES Mc was ourun. GRECIAN TIME was through after five-eighths.

Apprentice allowance waived—Mercedes Mc.

NINTH RACE
79067½

5 1-2 FURLONGS. (Crowning Glory, July 2, 1932—1:04⅕—2—106.) Purse $800. 2-year-olds. Claiming. Non-winners of two races. Weight, 116 lbs. Maidens allowed 5 lbs. Claiming price, $1,250; if for $1,000, allowed 3 lbs.

(DECLARED OFF.)

THISTLE DOWN PARK

(Continued from ninth page.)

THIRD RACE
79078
July-21-39-Tdn

3-4 MILE (Out of Chute). (Bold Lover, Aug. 8, 1936—1:10⅖—6—118.) Purse $600. 3-year-olds. Claiming. Weight, 110 lbs. Winners, 2 lbs. extra for each race won since May 15. Claiming price, $1,000. No apprentice allowance.

Net value to winner $425; second, $100; third, $50; fourth, $25.

Index	Horses	Eq't	A	Wt	PP	St	¼	½	Str	Fin	Jockeys	Owners	Equiv. Odds Str't
78764^3	BOOTER Mc	wb		112	6	7	4½	1^1	$1^{1\frac{1}{2}}$	1^2	KeiperP	Mrs E H Beezley	80-100
78252^3	TERMOTIME	w		112	2	3	1^h	2^3	2^3	2½	MartinezC	J Hoskins	430-100
78762^3	PEGGY'S SUN	wb		110	4	2	5^1	3½	3^3	3^3	HensonE	S Pershall	1350-100
78169	LADY NADI	wb		110	3	6	7^2	$6^{1\frac{1}{2}}$	4½	4^4	TildenR	A & H B Moore	440-100
78846	MISS ROCK LEE	w		108	8	1	2^4	$4^{1\frac{1}{2}}$	5½	5^h	HookerJ	B B Stable	2800-100
77850^2	LADY ALL	w		107	1	4	3^h	5^h	6^2	6^1	CarlbergC	L M Shull	830-100
78761	GRAND LU	w		105	7	5	6^2	7^6	7^{10}	7^{10}	StroudO	Miss Z Gray	6730-100
77698	RUSH HOME	wb		107	5	8	8	8	8	8	HaritosJ	A Davidson	5140-100

Time, :23⅖, :47⅖, 1:13⅖. Track fast.

	$2 MUTUELS PAID			OFFICIAL BOOKING ODDS		
BOOTER Mc	$ 3.60	$ 2.80	$ 2.60	80—100	40—100	30—100
TERMOTIME		4.40	3.20		120—100	60—100
PEGGY'S SUN			4.00			100—100

Winner—B. g, by Freebooter—Laura Miller, by Norford (trained by E. H. Beezley; bred by Mr. J. N. McFadden). Winner entered to be claimed for $1,000.

WENT TO POST—5:23. AT POST—3½ minutes.

Start bad and slow. Won easily; second and third driving.

BOOTER Mc, much the best and unprepared at the start, was rushed forward after reaching his stride, took command approaching the final quarter, drew clear rapidly and won with something to spare. TERMOTIME, moving when the start came, was under strong urging throughout and held on well. PEGGY'S SUN dropped back when in close quarters soon after the start, worked his way forward steadily and finished strongly. LADY NADI jumped into the air at the start and made up ground in the drive. MISS ROCK LEE had early speed and bore over on LADY ALL when tiring. The latter was impeded when tiring. GRAND LU and RUSH HOME were eliminated at the start.

Overweight—Lady Nadi, 1 pound; Miss Rock Lee, 3; Rush Home, 2.

FOURTH RACE
79079
July-21-39-Tdn

3-4 MILE (Out of Chute). (Bold Lover, Aug. 8, 1936—1:10⅖—6—118.) Purse $600. 3-year-olds. Claiming. Weight, 110 lbs. Winners, 2 lbs. extra for each race won since May 15. Claiming price, $1,000. No apprentice allowance.

Net value to winner $425; second, $100; third, $50; fourth, $25.

Index	Horses	Eq't	A	Wt	PP	St	¼	½	Str	Fin	Jockeys	Owners	Equiv. Odds Str't
78845^2	CHESTNUT BUR	w		110	1	5	3^h	$3^{1\frac{1}{2}}$	2^1	1^2	TrahanM	C A Valentine	570-100
78764	DARBYALLEN	w		112	2	4	1½	$1^{1\frac{1}{2}}$	1^h	2^n	SchlenkerA	Darby Dan Farm	200-100
78252	PARI OFFICE	w		107	5	2	2^1	2^1	3^3	3^1	RobertsP	C Leroy King	420-100
(77836)	NOPALOSA PORTE	wb		112	7	1	5^3	4^1	4½	4^3	DewE	Nopalosa Stock Farm	2290-100
78252	CARLADE	wb		107	4	7	7	6^3	6^2	5½	MilliganP	W L Dowling	440-100
78668	HAPPY DASH	w		107	3	6	6½	7	7	6½	KeiperP	F J Moore	1180-100
78034^2	VENDOR'S LIEN	w		114	6	3	4½	5½	5^1	7	HernandezJ	G G Waugh Jr	480-100

Time, :23⅗, :47⅗, 1:13⅗. Track fast.

	$2 MUTUELS PAID			OFFICIAL BOOKING ODDS		
CHESTNUT BUR	$13.40	$ 5.60	$ 3.20	570—100	180—100	60—100
DARBYALLEN		3.20	3.00		60—100	50—100
PARI OFFICE			3.20			60—100

Winner—Ch. c, by Hamburg Lad—Chestnut Girl, by Ballot (trained by C. A. Valentine; bred by Mr. J. B. Gorham). Winner entered to be claimed for $1,000.

WENT TO POST—5:50½. AT POST—1 minute.

Start good and slow. Won easily; second and third driving.

CHESTNUT BUR, slow to begin, worked his way forward on the inside, responded to strong urging when wearing down DARBYALLEN and won with something left. The latter, rushed to the front, established a good lead after a quarter, tired in the drive and was unable to withstand the winner, but lasted to outfinish PARI OFFICE, then bled after being pulled up. PARI OFFICE, hustled along from the start, tired in the drive. NOPALOSA FORTE raced wide and held on well. CARLADE was outrun. HAPPY DASH showed nothing. VENDOR'S LIEN had early speed.

Scratched—76745 Bialla, 105.

FIFTH RACE
79080
July-21-39-Tdn

3-4 MILE (Out of Chute). (Bold Lover, Aug. 8, 1936—1:10⅖—6—118.) Purse $800. 3-year-olds and upward. Claiming. 3-year-olds, 110 lbs.; older, 118 lbs. Non-winners since July 14 allowed 3 lbs. Claiming price, $2,000; if for less, 2 lbs. allowed for each $150 to $1,550.

Net value to winner $625; second, $100; third, $50; fourth, $25.

Index	Horses	Eq't	A	Wt	PP	St	¼	½	Str	Fin	Jockeys	Owners	Equiv. Odds Str't
78669^3	PEGGING AWAY	wb	4	110	7	2	1½	$1^{1\frac{1}{2}}$	1^4	1^3	CarlbergC	Mrs E B Shipp	200-100
78669	PEHAMIS	wb	4	115	6	1	3^4	2^3	$2^{1\frac{1}{2}}$	2^1	RobertsP	I J Collins	340-100
78847	BLACK ARROW	wb	5	115	2	6	6^1	$5^{1\frac{1}{2}}$	4½	3^h	PoolE	Miss L Kassner	390-100
78847	TRANSVIEW	wb	4	111	4	4	4^3	4^3	5^2	4^2	HanauerC	Mrs J Chesney	2850-100
78843^2*	DROOP	wb	4	102	5	3	2^2	3^4	3^2	5^h	Gonzal'zMN	B Hernandez	360-100
76055*	WISE DUKE	w	6	110	3	5	5^h	6^3	6^6	6^4	MilliganP	Mrs M M Johr	910-100
77839	GOLD'N NUGGETT	wb	4	115	1	7	7	7	7	7	DewE	J E Irvine	2110-100

Time, :23, :46⅗, 1:12⅕. Track fast.

	$2 MUTUELS PAID			OFFICIAL BOOKING ODDS		
PEGGING AWAY	$ 6.00	$ 3.20	$ 2.60	200—100	60—100	30—100
PEHAMIS		4.20	3.20		110—100	60—100
BLACK ARROW			3.40			70—100

Winner—Blk. f, by Wise Counsellor—Omona, by Omond (trained by E. B. Shipp; bred by Mr. C. Bacharach). Winner entered to be claimed for $2,000.

WENT TO POST—6:16½. AT POST—1½ minutes.

Start good and slow. Won easily; second and third driving.

PEGGING AWAY, rushed to the front, disposed of DROOP after five-sixteenths, established a clear advantage under light restraint, widened her advantage when roused in the drive and won easily. PEHAMIS, hustled along from the start, tired after offering a mild bid approaching the final quarter. BLACK ARROW worked his way forward under strong urging and closed with a rush. TRANSVIEW raced evenly. DROOP had speed for three-eighths. WISE DUKE and GOLDEN NUGGETT were outrun.

Overweight—Droop, 3 pounds.

SIXTH RACE THISTLE DOWN—1 Mile, 40 Yards

	Number	$2 Win	$2 Place	$2 Show
Winner. 1.	■	$11.20	$5.80	$5.00
Second. 2.	■	$■■.■■	$6.20	$5.20
Third .. 3.	■		$■■.■■	$6.60
Third .. 3.	■			$■■.■■

Final Time: 1:43.⅗ Off Time: 6:46

The numbers preceding the names of the horses entered in the race indicate the order in which they finished. In case of a dead heat for first place, winners will be designated by 1 and 1A; dead heats for second, 2 and 2A, and dead heats for third, 3 and 3A.

4 Bal Ele	3 Lac-Ha-Carolyn	6 What a Pal
5 Hiddenite	1 Rebuttal	10 Come Home
7 Busby	9 Belle of Midway	8 Noajean
2 Grand Marie		

SEVENTH RACE THISTLE DOWN—1 1-16 Miles

	Number	$2 Win	$2 Place	$2 Show
Winner. 1.	■	$35.20	$13.80	$8.20
Second. 2.	■	$■■.■■	$4.00	$3.40
Third .. 3.	■		$■■.■■	$4.60
Third .. 3.	■			$■■.■■

Final Time: 1:48.■ Off Time: 7:16

The numbers preceding the names of the horses entered in the race indicate the order in which they finished. In case of a dead heat for first place, winners will be designated by 1 and 1A; dead heats for second, 2 and 2A, and dead heats for third, 3 and 3A.

2 Colonel Martis	10 Chanceful	7 Idle Money
8 Golden Mission	3 Bonnie Cain	9 King Rib
4 Hose	6 Smear	12 Hoptoit
5 Amasin	1 Fez	11 Kindest Kind

EIGHTH RACE THISTLE DOWN—1 Mile

	Number	$2 Win	$2 Place	$2 Show
Winner. 1.	■	$6.40	$3.00	$2.80
Second. 2.	■	$■■.■■	$2.60	$2.40
Third .. 3.	■		$■■.■■	$3.20
Third .. 3.	■			$■■.■■

Final Time: 1:40.⅗ Off Time: 7:45

The numbers preceding the names of the horses entered in the race indicate the order in which they finished. In case of a dead heat for first place, winners will be designated by 1 and 1A; dead heats for second, 2 and 2A, and dead heats for third, 3 and 3A.

2 Springmeyer	6 Please Doctor	4 Byrdford
1 Can't Catch	3 Fern Creek	5 Speed Ship

LATONIA

(Continued from ninth page.)

FOURTH RACE
79071
July-21-39-Lat

3-4 MILE (Out of Chute). (Sun Flag, June 20, 1924—1:09⅕—3—107.) Purse $600. 3- and 4-year-olds. Maidens. Special weights.

Net value to winner $425; second, $100; third, $50; fourth, $25.

Index	Horses	Eq't	A	Wt	PP	St	¼	½	Str	Fin	Jockeys	Owners	Equiv. Odds Str't
78752^2*	MYSTIC MAN	w	4	109	9	4	1½	1½	1^3	$1^{1\frac{1}{2}}$	DurandoC	Mrs T L Klapporth	720-100
78838^3	EASTERNER	w	3	110	1	3	4^1	5½	3^h	2½	BrysonJ	Shady Brook Farm	†180-100
78840^3	AZAFRAN	w	3	105	5	6	7^3	7^h	$4^{1\frac{1}{2}}$	3^3	McCoyJ	Shady Brook Farm	†
78838	DR. HOLMES	w	4	114	2	9	8^6	$8^{1\frac{1}{2}}$	$6^{1\frac{1}{2}}$	4½	GreeverK	C W Moore	1070-100
78841^3	TWILIGHT TIME	w	3	110	6	5	2^h	3^1	2^h	5^1	VedderRL	C Van Dusen	350-100
78353^2	THE CHORD	wb	3	110	10	2	3^3	2^2	7^1	$6^{1\frac{1}{2}}$	SouthG	G W Peak	790-100
78835	BUCKS PAL	w	4	109	8	8	10^1	4^1	5^h	7½	HankeE	De Lonchaw & Schroeder	580-100
77691	FALSE LASHES	w	3	107½	3	11	9½	11	11	8^1	MarinelliJ	K R Wright	4690-100
	TRUE SPORT	w	3	110	4	10	11	$10^{1\frac{1}{2}}$	8½	9^3	FinnertyR	Calumet Farm	2360-100
78754	AINOTAL	wb	3	107	11	7	5^1	6½	$9^{1\frac{1}{2}}$	10^1	HankaW	Mrs C Schutte	13160-100
78105	SHEKINRUN	wb	4	104	12	1	6^h	9^3	10½	11	TackettH	W Stueve	43020-100
78353*	GEESANN	wb	4	104	7	12	Lost rider.				HoltonF	M Adams	86140-100

†Coupled as Shady Brook Farm entry.

Time, :24⅖, :49, 1:15⅘. Track slow.

	$2 MUTUELS PAID			OFFICIAL BOOKING ODDS		
MYSTIC MAN	$16.40	$ 5.40	$ 3.60	720—100	170—100	80—100
SHADY BROOK FARM ENTRY		3.20	3.20		60—100	60—100

Winner—Br. g, by Sand Mole—Vexnow, by Marvex (trained by T. L. Klapproth; bred by Mr. T. Poolos).

WENT TO POST—5:48½. AT POST—4 minutes.

Start good and slow. Won easily; second and third driving.

MYSTIC MAN, quick to begin, was rushed into the lead racing on the outside, opened up a comfortable margin under a strong hand ride, but was tiring at the finish. EASTERNER, a factor from the start, closed strongly and was surging toward the winner at the end. AZAFRAN, racing wide most of the way, made up ground in the stretch. DR. HOLMES broke sluggishly, lost much ground on the outside and never figured until the last stages. TWILIGHT TIME was prominent for the first half mile, then quit in the drive. THE CHORD tired badly. BUCKS PAL had no excuses.

Scratched—78435 Light Tack, 100; 78660 Webbing, 104; 78020 Magic Moon, 100; 78838 Rhiney Girl, 105.

Overweight—Twilight Time, 5 pounds; False Lashes, 2½; Ainotal, 2.

FIFTH RACE
79072
July-21-39-Lat

5 1-2 FURLONGS. (T. M. Green, June 7, 1909—1:05⅖—3—93.) Purse $600. 2-year-olds. Handicap.

Net value to winner $425; second, $100; third, $50; fourth, $25.

Index	Horses	Eq't	A	Wt	PP	St	¼	½	Str	Fin	Jockeys	Owners	Equiv. Odds Str't
(78756)	CENTUPLE	w		111	7	2	2^h	2^h	1^h	1^h	PichonL	J W Parrish	200-100
78756^3	DAHOMEY	w		109	4	6	6^4	6^5	4½	2^1	SouthG	Shady Brook Farm	650-100
(78434)	ENDY	w		108	1	4	3^h	3^3	2½	3^h	MelocheT	S G Baker Sr	†500-100
(78662)	HEEL UP	w		106	2	1	1^h	1^h	3^2	4^3	HankeE	J W Bell	600-100
(78354)	POLLYCHILLA	wb		110	5	5	5^3	5^2	6^8	5^4	VedderRL	Dixiana	900-100
(78436)	BOBS SQUAD	w		111	3	3	4^4	$4^{1\frac{1}{2}}$	5^h	6^8	MarinelliJ	Brown Hotel Stable	300-100
	QUINLAN	w		108	6	7	7	7	7	7	SwainC	S G Baker Sr	†

†Coupled as S. G. Baker, Sr., entry.

Time, :23⅗, :48⅖, 1:00⅗, 1:08. Track slow.

	$2 MUTUELS PAID			OFFICIAL BOOKING ODDS		
CENTUPLE	$ 6.00	$ 3.00	$ 2.40	200—100	50—100	20—100
DAHOMEY		5.60	3.60		180—100	80—100
S. G. BAKER, SR., ENTRY			3.20			60—100

Winner—B. g, by Percentage—May Mack, by Epinard (trained by J. G. Goode; bred by Mr. J. W. Parrish).

WENT TO POST—6:17. AT POST—9 minutes.

Start good and slow. Won driving; second and third the same.

CENTUPLE, a sharp factor throughout, was away well, reached the lead on the extreme outside after wearing down ENDY and HEEL UP in the first half mile, continued gamely and just lasted to win. DAHOMEY, probably best, was away slowly, came around the field with amazing speed in the stretch and probably would have won in another jump. ENDY, racing in between HEEL UP and CENTUPLE, raced head and head with the leaders until the drive, when she faltered. HEEL UP, much used in setting the pace, tired badly in the last stages. POLLYCHILLA never threatened. BOBS SQUAD, fractious at the post, quit.

Scratched—78434^2Votum, 106.

Overweight—Pollychilla, 4 pounds; Quinlan, 3.

Favorite for Hollywood Gold Cup

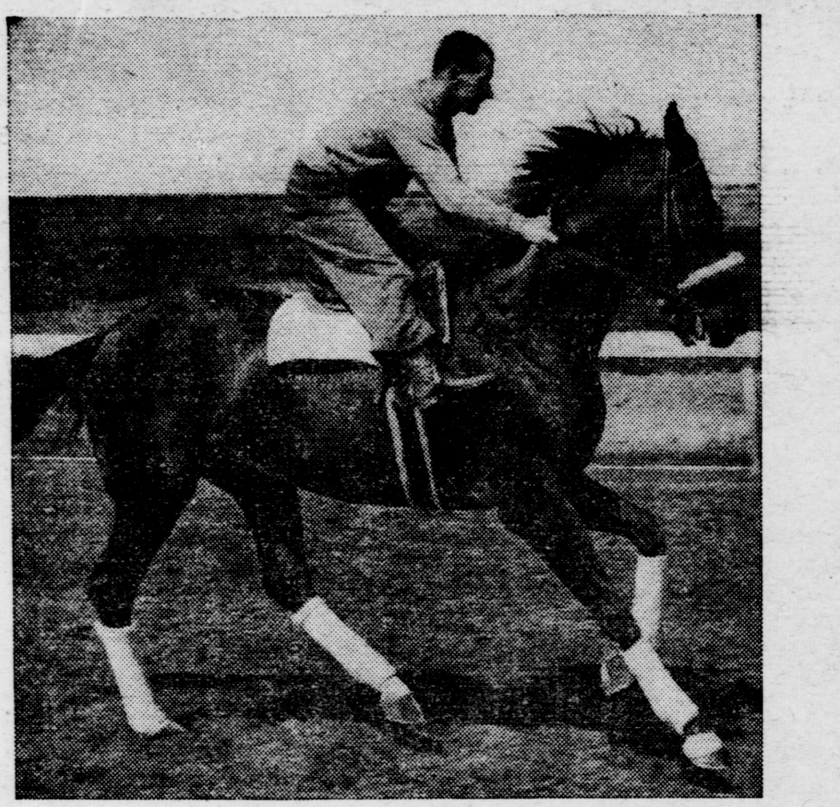

KAYAK II.

Here is Charles Howard's champion from South America, which today will endeavor to repeat his Santa Anita Handicap success in the $50,000 Gold Cup.

SIXTH RACE LATONIA—3-4 Mile

(SUBSTITUTE)

	Number	$2 Win	$2 Place	$2 Show
Winner. 1.	■	$■7.00	$■3.60	$■3.40
Second. 2.	■	$■■.■■	$■4.40	$■3.40
Third .. 3.	■		$■■.■■	$■4.80
Third .. 3.	■			$■■.■■

Final Time: 1:14.⅗ Off Time: 6:58

The numbers preceding the names of the horses entered in the race indicate the order in which they finished. In case of a dead heat for first place, winners will be designated by 1 and 1A; dead heats for second, 2 and 2A, and dead heats for third, 3 and 3A.

6 Red Megan
3 Queen Echo
1 Can-u-Tell
5 Brotherly
2 Nan Counsellor
8 Cobaena
9 Oxford Lady
7 Shot Tower
4 Catalonia

SEVENTH RACE LATONIA—1 1-8 Miles

(ORIGINAL SIXTH RACE RUN AS SEVENTH)

	Number	$2 Win	$2 Place	$2 Show
Winner. 1.	■	$■7.60	$■5.60	$■4.40
Second. 2.	■	$■■.■■	$10.40	$■5.60
Third .. 3.	■		$■■.■■	$■5.00
Third .. 3.	■			$■■.■■

Final Time: 1:54.⅖ Off Time: 7:22

The numbers preceding the names of the horses entered in the race indicate the order in which they finished. In case of a dead heat for first place, winners will be designated by 1 and 1A; dead heats for second, 2 and 2A, and dead heats for third, 3 and 3A.

5 Black Mischief
8 Field Day
3 Buzzin Around
7 Geezum
6 Lucy
2 Brilliant Pal
SCR Witful
4 Lady Scout
1 Maple Ricca
9 Busy Master

EIGHTH RACE LATONIA—1 Mile and 70 Yards

	Number	$2 Win	$2 Place	$2 Show
Winner. 1.	■	$■4.80	$■3.00	$■2.20
Second. 2.	■	$■■.■■	$■3.20	$■2.40
Third .. 3.	■		$■■.■■	$■2.80
Third .. 3.	■			$■■.■■

Final Time: 1:44.⅘ Off Time: 7:46

The numbers preceding the names of the horses entered in the race indicate the order in which they finished. In case of a dead heat for first place, winners will be designated by 1 and 1A; dead heats for second, 2 and 2A, and dead heats for third, 3 and 3A.

2 Cross Ruff
1 Catchem
3 Stout Heart
4 Lauretta Jay
6 Vellas Choice
8 Miss Morris
5 McNamara
7 Gaylord
SCR Paul T.

SCRATCHED—Paul T.

CHAMBERS ARCHERY CHAMP

ST. PAUL, Minn., July 21.—Pat Chambers of Portland, Ore., captured first place in the men's national archery championship here yesterday for the second straight year. Beatrice Hodgson of San Pedro, Calif., won the women's title, with Renette Yank of Chicago second. Officials selected Amherst, Mass., as the site for the 1940 meet.

EMPIRE CITY TURF NOTES

T. B. and Bradley Martin charted a private plane to fly to Hollywood, Calif., to witness Cravat in the Hollywood Gold Cup.

Elsie Graf claimed Jaw Breaker out of the second race from Mrs. G. H. Emick for $1,400.

KENNEDY, CHAMBERLAIN TALK

LONDON, England, July 21.—United States Ambassador Joseph P. Kennedy conferred with Prime Minister Chamberlain for an hour at 10 Downing Street yesterday. It is believed the pair went over the entire European situation and in addition discussed the abandonment of neutrality law revision efforts at the present session of Congress.

DUROCHER, WYATT FINED

NEW YORK, N. Y., July 21.—Ford Frick, president of the National League, assessed a fine of $50 on Manager Leo Durocher of the Brooklyn Dodgers and one of $25 on Pitcher Whitlow Wyatt for controversies with umpires in Thursday night's game with Cincinnati.

HAGERSTOWN

HAGERSTOWN, Md., Friday, July 21, 1939.— Hagerstown (1-2 mile). Ninth day. Great Hagerstown Interstate Fair. Summer meeting of 10 days. Bahr Stall Gate used. (Jones Camera.) **Weather clear.**

Steward representing Maryland Racing Commission, J. T. Wolfe. Stewards of Meeting, G. Brown, Jr., J. T. Wolfe and M. C. Shea. Judges, J. Brennan, J. Turner, Jr., and J. G. Haus. Starter, I. Gregory. Racing Secretary, E. J. Brennan.

Racing starts at 2:00 p. m. (Chicago time, 2:00 p. m.).

FIRST RACE
79092
July-21-39-Hag

ABOUT 6 1-2 FURLONGS. Purse $400. 2-year-olds. Claiming. Net value to winner $275; second, $75; third, $35; fourth, $15.

Ind.	Horse.	Wt.	Fin.	Jockey.	Eq. Odds Straight.
78864^{3}*	Brierley	103	1^{1}	HamerD	525-100
78597	Canwyn	110	2½	GarrettL	1380-100
(78864)	Wagold	114	3^{2}	MachadoL	125-100
78864	Own Room	108	4^{h}	KirkW	12755-100
78029	Joe Smoky	109	$5^{1\frac{1}{2}}$	BernhardtR	1690-100
78864	Henora	107	6^{10}	VesseliA	15325-100
78864^{2}	Breaking Waves	109	7	SnyderW	165-100

Time, 1:30⅖. Track slow.

$2 mutuels paid—Brierley, $12.50 straight, $5.90 place, $3.30 show; Canwyn, $7.80 place, $3.30 show; Wagold, $2.60 show.

Equivalent booking odds—Brierley, 525 to 100 straight, 195 to 100 place, 65 to 100 show; Canwyn, 290 to 100 place, 65 to 100 show; Wagold, 30 to 100 show.

Winner—J. F. Adams' b. f, by Rehoboth—Ardsley, by By Hisself (trained by J. F. Adams, Jr.; bred by Messrs. J. F. and J. F. Adams, Jr.). Winner entered to be claimed for $800.

Went to post—2:17. At post—4½ minutes.

Start good and slow. Won driving; second and third the same.

Scratched—78864 MaMie's Lad, 112; 77363 Grouchy, 105; 78864 Chilleevallee, 108.

Overweight—Brierley, 3 pounds; Joe Smoky, 1.

Apprentice allowance waived—Joe Smoky.

SECOND RACE
79093
July-21-39-Hag

ABOUT 6 1-2 FURLONGS. Purse $400. 3-year-olds and upward. Claiming. Net value to winner $275; second, $75; third, $35; fourth, $15.

Ind.	Horse.	Wt.	Fin.	Jockey.	Eq. Odds Straight.
(75693)*	Capt Jerry	110	$1^{1\frac{1}{2}}$	WaltersC	90-100
78694	Small Devil	110	2^{4}	RootR	645-100
78694^{3}	Brief	108	3^{2}	AllgaierH	525-100
78692	Morvim	108	$4^{1\frac{1}{2}}$	CoffmanC	705-100
77261	Guadalajara	108	5½	KellyW	17450-100
78525^{3}*	Miss Bones	104	6^{h}	CardozaG	5300-100
78598^{2}	Kenner	113	7½	GarrettL	695-100
77167	Mr. Fingers	109	8	BernhardtR	5300-100

Time, 1:27. Track slow.

$2 mutuels paid—Capt. Jerry, $3.80 straight, $3.60 place, $2.60 show; Small Devil, $5.90 place, $3.50 show; Brief, $3.10 show.

Equivalent booking odds—Capt. Jerry, 90 to 100 straight, 80 to 100 place, 30 to 100 show; Small Devil, 195 to 100 place, 75 to 100 show; Brief, 55 to 100 show.

Winner—J. McNamara's b. g, 9, by Mad Hatter—Trique, by Cudgel (trained by J. McNamara; bred by Mr. C. Clay). Winner entered to be claimed for $500.

Went to post—2:49½. At post—1½ minutes.

Start poor and slow. Won driving; second and third the same.

Scratched—78691 Sour Cherry, 103; 78691 Double on Sea, 108; 76758 Soupcon, 108; 78690 Landsman, 113; 78691^{3}Sparkling, 110; 77853 Night Rider, 108.

Overweight—Miss Bones, 1 pound; Mr. Fingers, 1.

THE "DAILY DOUBLE" ON FIRST AND SECOND RACES PAID $48.90 FOR $2.

(Entries Run as One Horse—No Field Horses.)

THIRD RACE
79094
July-21-39-Hag

ABOUT 6 1-2 FURLONGS. Purse $400. 3-year-olds and upward. Claiming. Net value to winner $275; second, $75; third, $35; fourth, $15.

Ind.	Horse.	Wt.	Fin.	Jockey.	Eq. Odds Straight.
78524	Dressmaker	108	1½	KirkW	2020-100
78525	Colony	108	$2^{1\frac{1}{2}}$	MachadoL	305-100
78120	Boulder Dam	108	3^{1}	CoffmanC	1045-100
(76166)	Maesak	115	4^{5}	SnyderW	60-100
75876*	Chestnut Ann	104	5^{2}	CardozaG	16060-100
78366	Lookout Hill	113	6^{3}	RootR	6425-100
72564	Quick Vine	108	$7^{1\frac{1}{2}}$	BernhardtR	1125-100
78191	Bud's Virmar	108	8	KirkC	33935-100

Time, 1:27⅖. Track slow.

$2 mutuels paid—Dressmaker, $42.40 straight, $10.40 place, $4.70 show; Colony, $4.30 place, $3.30 show; Boulder Dam, $3.10 show.

Equivalent booking odds—Dressmaker, 2020 to 100 straight, 420 to 100 place, 135 to 100 show; Colony, 115 to 100 place, 65 to 100 show; Boulder Dam, 55 to 100 show.

Winner—W. C. Barr's b. m, 6, by Mayne—Spinnaker, by Mainmast (trained by H. McHenry; bred by Messrs. Cleveland & Skinker). Winner entered to be claimed for $500.

Went to post—3:24. At post—4 minutes.

Start good and slow. Won driving; second and third the same.

Scratched—78449 Hurdy Gurdy, 108; 78598 Star Turn, 108; 78690 Bursting, 108; 78692 Home Hunter, 110; 75040 Unlimited, 113; 78524 Halo, 108.

Overweight—Chestnut Ann, 1 pound; Quick Vine, 1.

FOURTH RACE
79095
July-21-39-Hag

ABOUT 6 1-2 FURLONGS. Purse $400. 3-year-olds. Claiming. Net value to winner $275; second, $75; third, $35; fourth, $15.

Ind.	Horse.	Wt.	Fin.	Jockey.	Eq. Odds Straight.
78599	Kissin Kid	112	$1^{1\frac{1}{2}}$	BernhardtR	†790-100
77365	Lyde	107	2^{3}	KirkW	285-100
(78367)	Grouchneur	112	3½	CoffmanC	525-100
78599^{3}	Walli	107	4½	SnyderW	260-100
77579	Parking Ticket	115	5^{1}	MachadoL	380-100
77947	Madfoot	107	$6^{1\frac{1}{2}}$	KelleyW	1305-100
78696	Whittle Pete	112	$7^{1\frac{1}{2}}$	DivitoN	3500-100
78866	Welsh Star	110	8	GarrettL	†

†Coupled as Mrs. I. C. and I. K. Mourar entry.

Time, 1:27⅗. Track slow.

$2 mutuels paid—Mrs. I. C. and I. K. Mourar entry, $17.80 straight, $5.50 place, $4.30 show; Lyde, $4.80 place, $5.20 show; Grouchneur, $5.20 show.

Equivalent booking odds—Mrs. I. C. Mourar and I. K. Mourar entry, 790 to 100 straight, 175 to 100 place, 115 to 100 show; Lyde, 140 to 100 place, 160 to 100 show; Grouchneur, 160 to 100 show.

Winner—Mrs. I. C. Mourar's b. g, by Osculator—Poppy, by Pandion (trained by I. C. Mourar; bred by Mr. R. H. Anderson). Winner entered to be claimed for $750.

Went to post—4:03. At post—1 minute.

Start good and slow. Won driving; second and third the same.

Scratched—76424 Autumn Echo, 107; 76603 Marshall A., 105; 78940^{2}Killy, 105; 78940 Nilon, 105.

FIFTH RACE
79096
July-21-39-Hag

ABOUT 6 1-2 FURLONGS. Purse $500. 3-year-olds and upward. Claiming. Net value to winner $325; second, $100; third, $50; fourth, $25.

Ind.	Horse.	Wt.	Fin.	Jockey.	Eq. Odds Straight.
78943	Elamp	105	1^{h}	DivitoN	3135-100
(78450)*	Veritas	108	2^{1}	WaltersC	405-100
78867	Fernbrake	106	3^{nk}	GarrettL	150-100
78527	Walmiss	108	$4^{1\frac{1}{2}}$	ScoccaD	21580-100
(78866)	Barraca	108	$5^{1\frac{1}{2}}$	CoffmanC	285-100
78450	Nervy Nella	108	6^{1}	KirkW	2495-100
78451	Extra Good	108	7^{4}	AllgaierH	7375-100
(78524)	Adhelmar	108	8	SnyderW	505-100

Time, 1:27⅕. Track slow.

$2 mutuels paid—Elamp, $64.70 straight, $14.70 place, $5.60 show; Veritas, $4.40 place, $3.00 show; Fernbrake, $3.20 show.

Equivalent booking odds—Elamp, 3135 to 100 straight, 635 to 100 place, 180 to 100 show; Veritas, 120 to 100 place, 50 to 100 show; Fernbrake, 60 to 100 show.

Winner—S. Crowther's ch. f, 3, by Trojan—Blazing Ember, by Campfire (trained by J. Hill; bred by Mr. G. L. Stryker). Winner entered to be claimed for $900.

Went to post—4:43½. At post—1 minute.

Start good and slow. Won driving; second and third the same.

Scratched—78450 Nursery, 103; 78601 Best Policy, 110.

Overweight—Fernbrake, 1 pound; Extra Good, 5.

SIXTH RACE
79097
July-21-39-Hag

ABOUT 1 1-16 MILES. Purse $400. 3-year-olds and upward. Claiming. Net value to winner $275; second, $75; third, $35; fourth, $15.

Ind.	Horse.	Wt.	Fin.	Jockey.	Eq. Odds Straight.
(78945)*	Scout Rose	108	1^{3}	AllgaierH	340-100
75953	Meridian Time	109	2^{1}	GarrettL	305-100
78696	Brilliant One	109	3^{h}	SnyderW	1375-100
78193	Charming Mary	107	$4^{1\frac{1}{2}}$	HernandezU	1700-100
78690	La Loutre	109	5^{3}	KirkW	205-100
78117*	Ace of Trumps	112	6^{3}	BernhardtR	915-100
78865	Miss Engadine	104	7^{1}	DivitoN	6970-100
78870	Lucky Roll	112	8	RootR	1150-100

Time, 2:00⅗. Track slow.

$2 mutuels paid—Scout Rose, $8.80 straight, $4.10 place, $2.80 show; Meridian Time, $4.90 place, $3.60 show; Brilliant One, $5.30 show.

Equivalent booking odds—Scout Rose, 340 to 100 straight, 105 to 100 place, 40 to 100 show; Meridian Time, 145 to 100 place, 80 to 100 show; Brilliant One, 165 to 100 show.

Winner—W. Royle's b. f, 4, by The Scout—Raynham Rose, by Stimulus (trained by W. Royle; bred by Mr. C. A. Stone). Winner entered to be claimed for $900.

Went to post—5:19½. At post—½ minute.

Start good and slow. Won driving; second and third the same.

Scratched—(78690)Fredalva, 117; (78601)Trixie Lass, 107; 78946 Top Shell, 104; 78528 Bellthorn, 109; 78870 Hagerstown Boy, 104; 78452 Revelstoke, 109.

Overweight—Scout Rose, 1 pound; Charming Mary, 3; Miss Engadine, 5.

SEVENTH RACE
79098
July-21-39-Hag

ABOUT 1 1-8 MILES. Purse $400. 3-year-olds and upward. Claiming. Net value to winner $275; second, $75; third, $35; fourth, $15.

Ind.	Horse.	Wt.	Fin.	Jockey.	Eq. Odds Straight.
(78946)	Prince Pettie	117	1^{5}	SnyderW	105-100
78695^{3}	Worthowning	112	$2^{1\frac{1}{2}}$	CoffmanC	†450-100
78453*	Light Action	107	3^{h}	CardozaG	520-100
78869^{3}	Gaylass	107	4^{1}	GarrettL	380-100
78869*	Abbot's Last	107	5^{h}	HernandezU	3320-100
78696	Herlero	108	6^{3}	KirkW	†
78869*	Fleet Wind	107	7^{12}	BalducciA	3440-100
78523	Roaming Lady	107	8	DivitoN	4220-100

†Coupled as M. C. Hazen and Mrs. F. E. James entry.

Time, 2:07⅖. Track slow.

$2 mutuels paid—Prince Pettie, $4.10 straight, $3.00 place, $2.70 show; M. C. Hazen and Mrs. F. E. James entry, $3.90 place, $2.90 show; Light Action, $3.60 show.

Equivalent booking odds—Prince Pettie, 105 to 100 straight, 50 to 100 place, 35 to 100 show; M. C. Hazen and Mrs. F. E. James entry, 95 to 100 place, 45 to 100 show; Light Action, 80 to 100 show.

Winner—Mrs. M. Watts' ch. g, 7, by Stimulus—Palestra, by Prince Palatine (trained by R. C. Watts; bred by Mrs. H. S. Raskob). Winner entered to be claimed for $500.

Went to post—5:54. At post—1 minute.

Start good and slow. Won easily; second and third driving.

Scratched—78945 The Swagman, 107; 78602^{3}Mad Dash, 107; 78945 Deepwick, 107; 78869 Hustle Home, 112; 78946 Stepee, 107; 78195 Minna, 112.

THURSDAY'S LAST HAGERSTOWN CHART

SEVENTH RACE
79013
July-20-39-Hag

ABOUT 1 1-16 MILES. Purse $400. 3-year-olds and upward. Claiming. Net value to winner $275; second, $75; third, $35; fourth, $15.

Ind.	Horse.	Wt.	Fin.	Jockey.	Eq. Odds Straight.
78366	Boeralice	107	1^{1}	GarrettL	180-100
78693^{2}*	Venetian	112	2^{1}	WaltersC	250-100
78695	Timepiece	112	3^{5}	KirkW	395-100
78691	Westko	112	4^{2}	DivitoN	1540-100
78602	Our Ship	112	5^{3}	SnyderW	2135-100
78452	Ginger Hackle	112	6^{6}	MunozF	650-100
78453	Jim Brown	112	7½	CoffmanC	4790-100
78695*	Dunrita	107	8	AllgaierH	6575-100

Time, 2:04⅕. Track heavy.

$2 mutuels paid—Boeralice, $5.60 straight, $3.30 place, $3.20 show; Venetian, $3.40 place, $2.70 show; Timepiece, $3.60 show.

Equivalent booking odds—Boeralice, 180 to 100 straight, 65 to 100 place, 60 to 100 show; Venetian, 70 to 100 place, 35 to 100 show; Timepiece, 80 to 100 show.

Winner—Miss A. Booker's ch. f, 4, by Cotlogomon—Murmur, by Chatterton (trained by D. Stansbury; bred by Mr. A. G. Woodman). Winner entered to be claimed for $500.

Went to post—5:49. At post—3 minutes.

Start good and slow. Won driving; second and third the same.

Scratched—78371^{2}Jimmy D., 112; 78371 Early Call, 112; 78693 Pacemaker, 107; 78696 Herlero, 107; 78527 Walmiss, 107; 78693 Prince Khayyam, 112.

TEST BOMBERS IN AUGUST

BURBANK, Calif., July 21.—Officials of the Lockheed Aircraft Corporation said today that test flights on the first of fifty long distance reconnaissance bombing planes ordered by the Australian air board will be started in August. Work on the first plane is now in the advanced stage and the company is confident that the $6,000,000 order will be filled within the limits of the contract.

Suffolk Downs Entries and Past Performances

(Continued from seventeenth page.)

4th Suf

3-4 MILE (Out of Chute). (Appealing, July 26, 1937—1:09⅗—4—117.) Rockingham Handicap. Purse $1,200. 3-year-olds and upward.

Index No.	Post Pos.	Horse	Track	Wt.	Time	Age	Wt. Today
77662	1	BURGOO MISS	Suf	117	1:10⅘	3	114×
(78822)	4	Clingendaal	S.A	120	1:10⅕	5	117×
75815	2	Woodsaw	S.A	112	1:10⅗	4	100×
78155	3	Court Dance	Nar	104	1:12	4	111×
(74831)	5	Mar Le	S.A	107	1:11	4	113..

Burgoo Miss × 114 Owner, L. Vimont. Trainer, D. T. Morris.
1938 record 8 5 0 0 $ 3,050
B. f, 3, by Burgoo King—Miss Bess, by Coventry. 1939 record 6 1 1 1 $ 1,000
Jul. 3-39^{6}Suf 1 1:38⅖ ft 29-10 ⧫103 2 3 3^{1¾} 5^{3½} LeBl'cE^1 Allw 78 Rehe'rsal 103,Loveday101,C'rtDance 8
Jun.23-39^{6}Suf ¾ 1:13⅖ sy 3-5 ⧫113½ 4 3 4^{1½} 4^{2½} RosenJ^5 Allw 83 C'rtD'ce 109,KentyMiss101,Sh'tCake 5
Jun. 7-39^{5}Suf ¾ 1:10⅘ ft 3-2 ⧫117 2 1 1^{2½} 1^{2½} RosenJ^2 Allw 99 Pers'age 114,Gris'te103,MerryGes're 6
May17-39^{7}C.D 6½ f 1:18⅖ ft 12-5 102* 4 3 3^{3½} 4^5 Charl'nC^1 Allw 81 Unerring102,Am'icanByrd 112,Olney 7
May 9-39^{5}C.D 1 1:39⅕ m 2½ 103* 1 2 2^3 2^8 DupuyH^4 Allw 71 Fly'gLill 107,Irvana110,Bellita'sB'be 6
May 1-39^{5}C.D ¾ 1:12 ft 13-10 ⧫112½ 4 1 2^h 3^{1¾} RosenJ^4 Allw 88 Fl.Lill 105,Unerring110,R.Awaken'g 8
Oct.19-38^{3}Kee ¾ 1:11⅕ gd 3-5 ⧫113 1 1 1^2 1^{1½} RosenJ^2 Allw 94 Viscounty 115, Montsin 114, Timeful 6
Oct.15-38^{3}Kee ¾ 1:11⅘ ft 2 ⧫112 1 1 1^4 1^3 RosenJ^9 Allw 91 FlyingLill 112,Viscounty 115, Epidor 12
July 17—Suf—3-4 ft....1:14⅗h July 12—Suf—3-4 ft....1:14⅖h June 28—Suf—1m ft....1:41⅖h

Clingendaal × 117 Owner, A. C. C. Stable. Trainer, H. G. Bedwell.
1937 record 31 10 6 2 $24,220
1938 record 20 3 5 2 $ 5,865
B. g, 5, by Pharamond II.—Bossie, by Supremus. 1939 record 12 2 2 4 $ 2,900
Jul.18-39^{5}Suf ¾ 1:11 ft 7-5 ⧫114 1 2 1^2 1^{2½} Sh'am'rA^7 4500 98 Censor 113, Grisette 107, Orinoco 7
Jul.12-39^{6}Suf ¾ 1:12⅕ sy 43-10e 107 5 5 3^{3¼} 3^{4½} Yarb'yW^3 Hcp 87 Infid'x 114,S'geB'uty111½,M'yStings 7
Jun.17-39^{6}Suf 1 1:39 sy 6½ 107 5 7 7^{10} 7^{14} A'croftJ^6 Stks 65 Clodion 114, Pagliacci 108, Infidox 7
Jun. 8-39^{5}Del ¾ 1:11⅘ ft 6-5 ⧫121 4 3 3^2 3^{1¾} Shelh'erA^2 4500 91 D'pEnd 116,BullWhip 116,OpenDoor 5
May30-39^{5}Del ¾ 1:11⅘ ft 5 110 3 3 4^{3¾} 5^{2½} S'amer..^{4} Stks 90 Fi't'gFox 126,Pr'minent113,L.M'yl'd 8
May25-39^{5}Suf ¾ 1:13⅖ gd 4-5 ⧫111 3 3 3^3 3^{2½} PolkV^2 Allw 83 Ch'fNadi 108,Co'tDance105,LakeV'w 5
May20-39^{5}Suf ¾ 1:12 ft 23-10 109 7 4 2^{2½} 1^{nk} WallN^5 Hcp 93 SlowMotion 107,Zoic 108,Gay Balko 7
Feb. 1-39^{6}S.A ¾ 1:10⅖ ft 5 111 6 4 2^2 2^{¾} L'ngdenJ^4 GrC 93 HighLark 110,MarLe107,H'yBolivar 7
Jan.28-39^{5}S.A 1 1/16 1:43⅖ ft 7½ 113 3 5 6^{9¾} 7^{15} Shelh'erA^1 GrC 78 Today 115,JourneyOn 108,Advoc'tor 8
July 21—Suf—3-8 ft.... :35⅗h July 16—Suf—1-2 ft.... :48⅗h July 11—Suf—3-8 ft...... :36h

Woodsaw × 100 Owner, Mrs. J. A. Nix. Trainer, L. Avant.
1937 record 17 4 3 5 $ 3,055
1938 record 18 6 5 7 $ 6,940
Ch. c, 4, by Cherokee—Petite, by Colonel Vennie. 1939 record 8 2 1 0 $ 2,350
Jun.10-39^{5}Suf ¾ 1:11 ft 43-10 101 5 4 3^2 5^{3¼} SmithFA^4 Hcp 95 Clodion 118,BattleJ'k 117,GayBalko 7
May30-39^{6}Suf ¾ 1:11⅗ ft 10 100 4 7 3^2 7^{2¾} Kr'vitzH^2 Stks 92 BattleJack 109, Clodion 114, Zoic 8
Apr.22-39^{5}Nar ¾ 1:11⅘ ft 12 107½ 7 5 10^{11}10^{12} M'chekF^2 Stks 79 BeBlue 105,Wi.P'nce113,E'lyDeliv'y 11
Mar.10-39^{6}S.A ¾ 1:12⅗ sl 33-10 114 6 3 4^7 4^{11} NevesR^2 GrD 72 Hi.Lark 116,J'lJun'r116,SumatraIII. 6
Mar. 3-39^{5}S.A ¾ 1:10⅘ ft 11-5 ⧫116 7 4 3^{5½} 5^7 Wil'amsS^5 GrD 85 Lynbilly 110, First Kiss 107, Galapas 7
Feb.16-39^{5}S.A ¾ 1:10⅗ ft 29-10 ⧫112 5 2 1^h 1^{½} RenickS^6 GrD 93 J'balJnior 116,MarLe114,B'ssMartin 9
Jan.26-39^{6}S.A ¾ 1:10⅘ ft 7-5 ⧫112 7 4 3^{1½} 1^h McC'bsK^2 GrD 92 StopScout 110,Arigotal 108,D'nR'rto 11
Jan.21-39^{5}S.A ¾ 1:12 sy 5½ 113 6 3 3^3 2^1 McC'bsK^2 GrD 85 TimeFli't 115,O.C'lyne109,D'tAlong 9
Nov.26-38^{6}F.G ¾ 1:11⅘ ft 27-10 106 5 6 5^{4¾} 1^{1½} WilliamsS^1 Stks 92 Ch'fNadi 100,J'llDor't118,Br'nKni't 9
June 8—Suf—5-8 ft.....1:02⅖h June 4—Suf—3-8 ft..... :39⅗h May 28—Suf—1-2 ft..... :49⅖h

Court Dance × 111 Owner, Mrs. E. Denemark. Trainer, J. Carter.
1937 record 13 7 2 0 $ 5,230
1938 record 7 1 2 1 $ 1,360
Ch. f, 4, by Jamestown—Flag Dance, by Pennant. 1939 record 11 4 1 1 $ 3,200
Jul. 8-39^{6}Suf 1 1/16 1:44⅖ ft 14e 112 4 1 5^{5¼} 6^{5¾} RobartE^9 Stks 84 BeJabbers 114,Parscout113,ToddleOn 11
Jul. 3-39^{6}Suf 1 1:38⅖ ft 23 109 4 1 2^{nk} 3^2 MerrittR^4 Allw 80 Rehearsal 103,Loveday101,ToddleOn 8
Jun.23-39^{6}Suf ¾ 1:13⅖ sy 17-5 109* 2 1 1^1 1^1 RobartE^1 Allw 86 K'tyMiss 101,Sh'tCake 109,B'gooM's 5
Jun.21-39^{6}Suf ¾ 1:12⅖ ft 41-10 109 4 2 4^{2½} 6^6 SmithFA^5 GrC 85 SunInpl'y 111,Accolade117,Ev'gSh'w 8
Jun.14-39^{4}Suf ¾ 1:12⅗ sy 13-10 ⧫107* 2 1 1^{1½} 1^2 RobartE^4 3500 90 Gal'tStroke 111,Vic'sAnn106,OurCr't 7
May30-39^{6}Suf ¾ 1:11⅗ ft 11 105 2 2 6^{2½} 8^{3¼} Wil'nJG^5 Stks 92 BattleJack 109, Clodion 114, Zoic 8
May25-39^{5}Suf ¾ 1:13⅖ gd 6½ 105 2 1 1^1 1^{2½}†Roba..^{3} Allw 86 Ch'fNadi108,C'gendaal 111,LakeV'w 5
†Dead heat.
May20-39^{5}Suf ¾ 1:12 ft 9½ 105 3 2 6^{8½} 7^{8¼} EccardR^1 Hcp 85 Clingendaal 109,SlowMotion107,Zoic 7
July 20—Suf—3-4 ft....1:14⅗h July 17—Suf—3-4 ft.....1:14⅖h July 16—Suf—1-2 ft..... :48⅗h

Mar Le 113 Owner, Leo J. Marks. Trainer, W. Booth.
1937 record 16 3 2 1 $ 7,455
1938 record 10 3 2 1 $ 6,115
B. g, 4, by Misstep—Pouponne, by Black Jester. 1939 record 7 1 0 3 $ 1,325
May29-39^{6}Det ¾ 1:11⅘ ft 2½ 112 6 1 1^2 1^3 MaschekF^1 Hcp 92 Candes't 108,Ni'tEditor113,Au'graph 6
Feb.21-39^{5}S.A ¾ 1:11 ft 23-10e ⧫111 7 7 8^{5½} 7^{2¼} ScheihF^9 GrD 89 AirChute 115,FirstKiss108,BillieB'ne 9
Feb.16-39^{5}S.A ¾ 1:10⅗ ft 6½ 114 4 3 3^4 3^{1¼} GrayA^2 GrD 92 Woodsaw 112,J'lJunior116,B.Martin 9
Feb. 1-39^{6}S.A ¾ 1:10⅖ ft 11 107 3 2 3^2 3^{3¼} Wil'amsC^3 GrC 91 H.Lark110,Clingend'l 111,H.Bolivar 7
Jan.27-39^{6}S.A ¾ 1:11⅕ ft 8½ 108* 2 3 4^{3½} 4^1 R'bins'nR^4 GrC 89 H'yBolivar 112,Lav'ngro113,Mos'tre 6
Jan.19-39^{6}S.A ¾ 1:10 ft 34 104 3 2 3^6 3^6 WallN^5 Hcp 90 Sp'd toSpare 113,Airfla'e120,Preem't 6
Jan.14-39^{4}S.A ¾ 1:10⅖ ft 11 110 5 6 7^{12} 8^{12} AdamsJ^2 GrC 82 KayakII.116,F'stKiss 106,Lavengro 8
Aug20-38^{6}Was ¾ 1:12⅘ ft 3½e 112 6 6 4^3 1^{½} ParisoN^9 Stks 82 MadMoney 111,F'rflax112,L'gArticle 11
July 20—Suf—1-2 ft.... :49⅖h July 17—Suf—3-4 ft....1:15⅘h July 14—Suf—3-8 ft.... :35⅖h

5th Suf

5 1-2 FURLONGS. (Devil's Mate, July 28, 1937—1:05⅕—2—113.) Purse $1,000. 2-year-olds. Allowances. Weight, 120 lbs. Winners of $3,500, 2 lbs. extra. Non-winners of three races other than claiming allowed 3 lbs.; two such races, 6 lbs.; maidens, 9 lbs.

Index No.	Post Pos.	Horse	Track	Wt.	Time	Age	Wt. Today
(78411)	2	Multitude	Suf	116	1:07⅖		114..
(78240)	6	Cardell	Suf	115	1:05⅗		117×
(77783)	5*	Glorious Time					109..
(78329)	8	Texstar					114×
78239	7	Summer Time (M)					108..
(76875)	1	Five o Five					114×
77682	3	Seasonal					114×
(75723)	4*	Rough Pass					112..

J. Y. Christmas and Mrs. D. A. Buckley entry—Rough Pass, Glorious Time.

Multitude 114 Owner, Leo J. Marks. Trainer, W. Booth.
Br. c, 2, by Canaan—Many Thorns, by Eternal. 1939 record 1 1 0 0 $ 700
Jul.12-39^{3}Suf 5½ f 1:07⅖ ft 21-5 116 1^{2½} HardyL^8 Mdn 87 Tenac's 116,Tr.Knight's 113,Tyrone 12
July 20—Suf—5-8 ft....1:03⅕h July 8—Suf—5-8 ft.......1:01d July 5—Suf—1-2 ft..... :49⅗h

Cardell × 117 Owner, Liberty Lane Stable. Trainer, W. E. Jones.
Br. c, 2, by Dr. Cardenas—Judelle, by Cherokee. 1939 record 11 5 1 1 $ 3,225
Jul.10-39^{5}Suf 5½ f 1:05⅗ ft 21 115 4 2 2^{nk} 1^{½} RosenJ^1 Allw 96 Abrasion 117,ThirdCovey 110,Exarch 7
Jun.24-39^{6}Suf ⅝ 1:02⅘ hy 11 114 4 6 6^{2¼} 7^6 CraigA^4 Stks 73 Dos 114, SkinDeep 122, JohnnieJ. 12
Jun.12-39^{6}Suf ⅝ :59⅘ ft 6½ 113* 5 3 3^4 3^{2½} V'nT'lW^3 Allw 91 JohnnieJ.115,Exarch 115,BrightView 6
Jun. 3-39^{5}Suf ⅝ :59⅗ ft 6½ 120 3 4 4^{4½} 4^{5½} FallonL^1 Allw 89 SallyPassBy 114,WiseBee122,Exarch 5
May23-39^{5}Suf ⅝ 1:02 m 22-5 111* 5 4 3^{¾} 1^{1½} PolkV^4 Allw 83 Exarch 119,BrightView 111,Malayan 6
Apr.22-39^{1}HdG 4½ f :54⅖ ft 31-10 113 5 1 1^{½} 2^{½} DabsonH^8 Allw 90 Impr'd'nt 115,Fl'mHigh 110,Cockerel 9
Apr.14-39^{4}Bow ½ :48⅖ ft 13-5 115 3 1 1^{1½} 1^2 DabsonH^6 2000 90 Oddsb'in 115,Bl.Covert114,Sn'hL'dy 6
Feb.26-39^{4}F.G ¼ :23⅗ sl 23-10 118 4 2^h 1^4 FieldsC^3 c1250 Negopi 110,KingBlack 114,Spotlamp 12
Jan.30-39^{4}F.G ¼ :23 sl 43 114 5 1^h 1^3 FieldC^{11} 1500 Hi-Wave 111,BrightV'w111,SirBar'a 12
July 20—Suf—3-4 ft....1:15⅗h July 15—Suf—1-2 hy.... :54⅗b July 7—Suf—3-8 ft....... :41b

Glorious Time 109 Owner, Mrs. D. A. Buckley. Trainer, J. Y. Christmas.
Ch. f, 2, by Grand Time—Feathers, by John P. Grier. 1939 record 5 2 0 1 $ 1,550
Jul. 4-39^{5}Suf ⅝ :59⅘ ft 13-5e 110 4 4 3^{¼} 1^h McD'ldR^6 Allw 94 Th.Covey 118,R'hBisc't118,AirAct's 7
Jun.24-39^{3}Suf ⅝ 1:04⅕ hy 2½ 115 4 4 4^1 3^3 FaustF^1 Allw 69 Five oFive 113½,BabyLa'b112,Onisac 7
Jun.10-39^{2}Suf ⅝ 1:00 ft 5½ 116 1 1 1^2 1^{¾} FaustF^3 Mdn 93 SunPatty 111, Polina 116, LikaThat 8
May27-39^{3}Suf 4½ f :54⅕ ft 8e 111 8 4 5^{1½} 5^{3¾} FaustF^{10} Allw 88 H'rdLu107,Th'dCovey118,Five oFive 10
May19-39^{5}Suf 4½ f :53⅘ ft 14e 114 1 5 4^{5¾} 4^{6¼} FaustF^3 Allw 88 Bright View 115,Onisac 120,Hard Lu 8

Texstar × 114 Owner, Mrs. S. Orr. Trainer, S. Orr.
B. g, 2, by Transmute—Yulee, by Paragon II. 1939 record 10 3 1 2 $ 2,075
Jul.11-39^{4}Suf ⅝ 1:00 ft 6 114 3 4 2^{nk} 1^n MerrittR^6 3000 93 AirActress108,L'tleBolo 108,Mumble 7
Jun.16-39^{2}Suf ⅝ 1:01⅘ ft 7 111* 8 8 5^{3¼} 3^{¾} SenaD^2 2500 83 S'nR'lls 109,St'neR'ch112,Br'htView 8
May27-39^{3}Suf 4½ f :54⅕ ft 7½ 113* 5 7 6^{2½} 6^{4¾} BowenJ^7 Allw 87 H'rdLu107,Th'dCovey118,Five oFive 10
May17-39^{3}Suf 4½ f :54 ft 6 112 4 3 2^{1½} 1^{½} RobartE^8 2500 93 Pr'dLass 109, Malayan 112,Gambit 8
Mar.20-39^{4}F.G ½ :47⅘ ft 9 117 3 7 8^{8½} 7^{6½} HaasL^3 Allw 87 Lib.Qu'n 114,Wi.Gr'ck117,Bri'tView 9
Mar.17-39^{4}F.G ½ :48⅗ ft 3 118 1 7 6^{8½} 8^{4½} Stev'onC^1 Allw 85 Negopi 115, Witchfin 118, La Tora 12
Mar. 3-39^{4}F.G ½ :50⅘ hy 17-10 ⧫118 6 4 3^{1½} 2^2 Stev'nC^7 Allw 77 B'leJam's 115,R'seG'd'n112,SirGr'ck 8
Feb.27-39^{4}F.G ¼ :23⅖ m 5½ 117 2 5^{5½} 5^{6½} HaasL^3 Allw Imp'd'nt 117,JayD.Se'n117,Wi.Gr'ck 8
Jan.23-39^{4}F.G ¼ :23⅗ ft 3-2 ⧫114 2 1^{½} 1^3 Corn'yW^{11} Mdn ThreeClo'rs 114,SirGr'ck114,L'aDick 12
Jan. 3-39^{4}F.G ¼ :23 ft 3-2 ⧫114 7 4^5 3^{3½} HauerH^5 Mdn JoeGr'nock114,P'ctMaid 111,Axelson 12
July 19—Suf—1-2 ft...... :50h July 10—Suf—3-8 ft...... :38h July 7—Suf—1-2 ft..... :50⅗h

Summer Time 108 Owner, E. D. Shaffer. Trainer, D. T. Morris.
Br. f, 2 (M), by Bull Dog—Rose Leaves, by Ballot. 1939 record 1 0 0 0 $ ——
Jul.10-39^{4}Suf ⅝ 1:00⅘ ft 3½ 115 2 10 10^{9¾}10^{15} RosenJ^4 Mdn 74 IronBar 115, Polina 115, Minorca 10
July 17—Suf—5-8 ft....1:02⅖h July 15—Suf—1-2 ft...... :56b July 7—Suf—5-8 ft.......1:02h

Five o Five × 114 Owner, B. F. Lister. Trainer, W. Irvine.
B. f, 2, by Clock Tower—Janey Lee, by Lee O. Cotner. 1939 record 7 2 0 1 $ 1,600
Jun.24-39^{3}Sut ⅝ 1:04⅕ hy 5 113½ 6 2 1^{nk} 1^1 RosenJ^7 Allw 72 BabyLamb 112,Glor'sTime115,Onisac 7
Jun.21-39^{4}Suf ⅝ 1:01 ft 10 115 6 5 4^{½} 4^2 RosenJ^7 Allw 86 Sculptr's 115,PassOut 118,SunPh'ros 8
Jun.10-39^{6}Suf ⅝ :59⅖ ft 14 111 6 7 7^{4¼} 7^5 Tay'rWL^7 Stks 91 Arden Lass 111, Sculptress 111, Us 7
May27-39^{3}Suf 4½ f :54⅕ ft 15 114 4 3 4^1 3^{2½} RosenJ^1 Allw 89 H'dLu 107,Th'dCovey118,DeepSum'r 10
May19-39^{5}Suf 4½ f :53⅘ ft 21-10e ⧫120 7 3 5^{5¾} 5^{7¼} DonosoR^5 Allw 87 Bright View 115,Onisac 120,Hard Lu 8
May 8-39^{4}Nar 4½ f :53⅘ ft 7-5 ⧫107* 6 5 3^{3¼} 4^{1½} LeBl'cE^6 Allw 88 NoonStep 112,HardLu109,SunPharos 7
May 1-39^{3}Nar 4½ f :54⅗ ft 37-10e 111* 6 4 3^3 1^{1½} LeBl'ncE^8 Mdn 86 SunKit 116,DeepSummer116,S.Patty 9
July 19—Suf—1-2 ft.... :48⅘h July 16—Suf—1-2 ft.... :50⅗h July 13—Suf—1-2 m...... :54b

Seasonal × 114 Owner, J. S. Kelly. Trainer, H. Florentine.
B. g, 2, by Jamestown—Equinoctial, by Ultimus. 1939 record 8 2 0 2 $ 1,720
Jul. 3-39^{2}Del ⅝ 1:01⅘ gd 17-10 ⧫118 6 5 5^{13} 5^{10} Rich'dsH^6 4000 71 PortWales 111,Pr'sTime113,OnStage 6
Jun.17-39^{3}Del ⅝ 1:00⅘ ft 7½ 113 5 7 7^5 6^{3¾} Rich'dsH^2 Allw 82 V'toryMorn 108,M'gay120,F'mingHi. 8
Jun. 2-39^{4}Del ⅝ 1:03 sl 11-10 ⧫115 2 1 1^{1½} 1^{½} Rich'sH^3 Allw 75 Kn'fors 118,Mac'sCantor113,W'chfin 6
May31-39^{3}Del ⅝ 1:00⅘ ft 19-5 112 2 1 1^3 1^{1½} Rich'dsH^5 3000 86 OnStage 108,Kanalbret108,M'chance 6
May16-39^{4}Bel 4½ f s :52⅕ ft 4 110 4 3 3^{2½} 3^{3½} MeadeD^4 4500 89 WiseBee 116,OnSt'ge107,Princ'lyGift 5
May12-39^{3}Bel 4½ f s :53⅗ ft 12 117 4 1 5^{1¾} 6^{3¼} Rich'sH^{11} Mdn 84 W'fWoof 117,Wil'mst'n117,Stagefr't 16
Apr.22-39^{1}Jam ⅝ 1:00⅗ ft 7 117 3 2 2^4 4^{5½} Wr'tWD^6 Mdn 76 M'ryKni't 117,Dev'sCrag117,Gannet 6
Apr.17-39^{2}Jam ⅝ 1:00⅗ ft 6 116 5 3 2^1 3^{4¼} Rich'dsH^6 Mdn 79 BallastReef 116,M'rryKnight116,Set 7
July 20—Suf—3-8 ft...... :37h July 17—Suf—1-2 ft.... :50⅕h July 14—Suf—3-8 ft.... :37⅕h

Rough Pass 112 Owner, J. Y. Christmas. Trainer, J. Y. Christmas.
Br. c, 2, By-Pass II.—Ephyre, by Sardanapale. 1939 record 3 2 0 0 $ 1,400
Jun. 9-39^{5}Suf ⅝ 1:00 ft 14-5 118 5 5 4^{1¾} 1^1 FaustF^3 Allw 93 Th'dCovey 118,PassOut118,AirAct'ss 9
Jun. 3-39^{4}Suf ⅝ 1:00 ft 29-10e 118 3 1 1^{1½} 1^3 FaustF^3 Mdn 93 T.Prince 113,D'rkmel's118,Ab'asside 9
May27-39^{1}Suf ⅝ 1:01 ft 8½ 118 10 8 5^{4¾} 5^{1¾} FaustF^{11} Mdn 86 Gambit 118,Ch'fC'nsel 118,T'nP'nce 12

6th Suf

1 1-8 MILES. (Seabiscuit, Aug. 7, 1937—1:49—4—130.) Fifth Running PURITAN HANDICAP. $10,000 Added. 3-year-olds and upward.

Index No.	Post Pos.	Horse	Track	Wt.	Time	Age	Wt. Today
78415	7	Honey Cloud	S.A	116	1:50	5	116×
77807	1	Handcuff	Aqu	108	1:49⅗	4	108⊗
77807	2	Lucky Omen	Pim	112	1:52⅖	4	110×
78415	5	Clodion	Suf	121	1:51	5	114×
(77995)	3	Aethelwold				4	105✻
(77513)	4	War Minstrel	Suf	119	1:51⅕	5	111×
78415	6	Blind Eagle	Hia	118	1:51⅖	4	108×
77513	8	Xavier	Hia	99	1:49⅕	4	100×

Mrs. E. Denemark entry—War Minstrel, Blind Eagle.

Honey Cloud × 116 Owner, Mrs. A. J. Abel. Trainer, A. J. Abel.
1937 record 28 10 4 3 $ 6,967
1938 record 8 4 1 2 $10,967
Ch. g, 5, by High Cloud—Honey Pot, by Sir Martin. 1939 record 16 4 1 2 $16.700
Jul.12-39^{7}Suf 1⅛ 1:52 sy 6½ 114 5 7 9^{13} 9^{14} HardyL^{10} Stks 66 F'ingFox 113,Pomp'n120,Burn'gStar 12
Jul. 4-39^{5}Del 1¼ 2:03⅖ ft 9 115 3 1 1^{½} 1^{½} SmithG^5 Stks 94 M'kedGen'al 107,Nedayr117,SickleT. 10
Jun.28-39^{5}Del 1⅛ 1:52 ft 20 116 1 1 1^1 1^{½} ScottR^4 GrA 84 Nedayr 122,R'retter 107,Sh'gayLily 8
Jun.24-39^{6}Del 1 1/16 1:45 ft 8½ 118 2 3 7^{9½} 7^{14} HaasL^5 Hcp 77 L'yOmen 113,M'dGen'l 110½,RexFlag 7
Jun.19-39^{5}Del ¾ 1:13⅕ sy 41-10 118* 3 4 4^{7½} 3^8 ScottR^4 Allw 78 JayJay 115, BullWhip 113, Pernie 5
Jun. 3-39^{6}Del 1 1/16 1:44⅘ ft 16 115 2 5 4^{8½} 7^{12} AdamsJ^4 Stks 80 Ch'lephen 108,RexFlag107,Mas.Gen'l 10
Apr. 8-39^{5}Bow 1 1/16 1:47⅗ gd 11-5 ⧫121 2 1 2^{nk} 1^n PetersM^3 Stks 78 Chal'phen112,Unh'alded 104,Hypo'te 5
Mar.30-39^{5}Bow ¾ 1:13⅕ sy 7½ 117 8 7 8^{10} 6^{5¾} BrownO^4 Stks 78 R'hTime 116,Benjam108,O.Rosebush 10
July 19—Suf—1m ft....1:37⅘h July 17—Suf—5-8 ft....1:02⅖h July 15—Suf—1-2 hy.... :53⅕b

Handcuff ⊗ 108 Owner, Brookmeade Stable. Trainer, E. Shropshire.
1937 record 16 2 1 1 $ 7,240
1938 record 12 4 1 1 $34,595
Br. f, 4, by Whichone—Tenez, by Friar Rock. 1939 record 5 0 0 1 $ 2,050
Jul. 4-39^{5}Del 1¼ 2:03⅖ ft 9 110 7 7 6^9 6^{6½} DabsonH^{10} Stks 87 HoneyC'd 115,M'kedGen'l107,Nedayr 10
Jun.24-39^{5}Aqu 1⅛ 1:48⅕ ft 12 108 7 8 7^{4½} 6^7 WallN^2 Stks 90 Cravat 126,OurKetcham 101,T.Chief 8
Jun.10-39^{6}Del 1 1/16 1:46 ft 6 122 10 9 9^{6¾} 7^{4½} Rich'sH^8 Stks 81 Sh'yLily 113,B'nyBaby108,LadyM'nd 12
May30-39^{5}Bel 1¼ 2:02⅘ ft 15 110 6 6 4^{2¾} 3^{3½} JamesB^1 Stks 86 Cravat 121,Th'ksgiving120,Pompoon 6
May23-39^{5}Bel 1⅛ 1:50 ft 5 117 1 4 4^9 4^{9½} AdamsJ^4 Hcp 77 HeatherBroom 112,Belay 104,Nedayr 4
Oct.22-38^{5}Lrl 1¼ 2:04⅕ sl 6½ 113 7 5 5^7 6^{7¾} W'ropeJ^8 Stks 78 Jacola 112,Hypocrite 108,Aethelwold 8
Sep.28-38^{5}Bel 1 1:37⅗ ft 12 116 10 10 9^{8¼} 7^{6½} W'tropeJ^2 Stks 76 Idle Miss 123, Jacola 117, Rust 10
Sep.20-38^{5}Bel 1½ 2:31 m 3 109½ 3 3 4^9 4^{13} Westr'eJ^1 Stks 75 Isolater 108,RegalLily 108,Seabiscuit 5
July 21—Suf—1-2 ft.... :48⅘b July 3—Del—3-8 ft..... :37⅗h

Lucky Omen × 110 Owner, Fairfields Stable. Trainer, E. Trueman.
1937 record 6 0 2 1 $ 390
1938 record 17 6 2 4 $ 6,200
Gr. c, 4, by Gino—Sun Miss, by Sun Briar. 1939 record 6 2 3 0 $ 2,750
Jul. 4-39^{5}Del 1¼ 2:03⅖ ft 2e ⧫111 1 3 7^{10} 7^{9½} SeaboG^3 Stks 84 HoneyC'd 115,M'kedGen'l107,Nedayr 10
Jun.24-39^{6}Del 1 1/16 1:45 ft 17-5e 113 5 1 1^1 1^{1½} ArcaroE^1 Hcp 91 M'kedGen'l 110½,RexFlag113,Nedayr 7
Jun.14-39^{6}Del 1^{70} 1:48⅗ m 17-20 ⧫117 1 3 3^{2½} 2^1 Rich'sH^3 GrB 65 Conquer 122, Gerald 105½, Kenty 6
Jun. 2-39^{6}Del 1 1/16 1:48⅗ sl 11-10 ⧫116 4 3 1^3 1^2 Rich'dsH^6 Allw 73 W.Bar'ster 122,Inv'mark114,Reh'sal 6
May20-39^{7}Bel 1 1:38 ft 4 ⧫115 2 3 2^{½} 2^{½} CraigA^6 GrC 80 Sw'pstaff 109,WiseBar'er 122,High'r 8
May13-39^{7}Bel 1 1/16 1:44 ft 13-5 115 1 3 3^{¼} 2^3 PetersM^3 GrC 86 Cisneros 109, AtPlay 102, FlatLance 6
Nov.12-38^{5}Pim 1⅛ 1:52⅖ ft 23-10 ⧫112 2 1 1^2 1^5 ArcaroE^4 GrC 83 WhiteSand 109,S'ndyBoot122,Chasar 6
Nov. 1-38^{7}Pim 1^{70} 1:42⅗ ft 9 110 4 6 5^{5¼} 4^{5½} DuppsL^7 Hcp 91 Clingend'l 110,B'tleCap114,Hypoc'te 8
July 21—Suf—1-2 ft.... :48⅕h July 18—Suf—1 1-8 ft...1:52⅗h July 17—Suf—1-2 ft...... :49h

Clodion × 114 Owner, R. A. Moore. Trainer, L. H. Smith.
1937 record 3 0 1 0 $ 1,200
1938 record 16 4 4 3 $17,000
B. g, 5, by Pharamond II.—Alice Gass, by Peter Quince. 1939 record 10 3 2 2 $14,140
Jul.12-39^{7}Suf 1⅛ 1:52 sy 28 114 7 5 5^{6¼} 7^{8¾} RosenJ^{11} Stks 71 F'ingFox 113,Pomp'n120,Burn'gStar 12
Jul. 1-39^{6}Suf 1 1/16 1:47 sl 27-10 116 5 3 3^{1½} 3^{1¾} RosenJ^4 Stks 76 WarM'strel 108,Bl'dEagle105,Xavier 5
Jun.17-39^{6}Suf 1 1:39 sy 2½ ⧫114 1 1 2^h 1^{nk} RosenJ^1 Stks 79 Pagliacci 108, Infidox 105, Bootless 7
Jun.10-39^{5}Suf ¾ 1:11 ft 31-10 118 2 3 1^h 1^1 RosenJ^5 Hcp 98 BattleJack 117,GayBalko103,U-Boat 7
May30-39^{6}Suf ¾ 1:11⅗ ft 13-5 ⧫114 7 6 4^{2¼} 2^{1½} RosenJ^4 Stks 93 B'tleJack 109,Zoic106,B'chEnsemble 8
May20-39^{6}Suf 1 1:38⅖ ft 18-5 113 8 5 4^{2½} 3^5 McC'bsK^5 Stks 77 Tatterd'm'n 112,W'rMin'l 107,Pag'ci 8
May13-39^{5}Nar 1 1/16 1:45⅖ ft 16-5 ⧫112 7 3 2^{½} 2^h Wil'nJG^3 Stks 82 Pagl'cci 110,WarMins'l 103,BeJab'rs 7
May 6-39^{5}Nar ¾ 1:11 ft 15 107 4 3 2^1 1^{1½} M'chekF^7 Stks 95 WisePrince 111,BeBlue 109,Pagliacci 8
Apr.22-39^{5}Nar ¾ 1:11⅘ ft 14 112 9 6 4^{4¾} 4^{5¾} SmockF^5 Stks 85 BeBlue 105,Wi.P'nce113,E'lyDeliv'y 11
July 8—Suf—1m ft.......1:44h June 30—Suf—3-8 sy.... :36⅗h June 27—Suf—7-8 hy......1:32h

Aethelwold ✻ 105 Owner, W. L. Brann. Trainer, L. J. Schaefer.
1937 record 5 0 0 1 $ 120
1938 record 12 3 3 2 $ 3,800
Ch. c, 4, by Challenger II.—Khara, by Kai-Sang. 1939 record 8 2 1 0 $ 2,325
Jul. 6-39^{6}Suf 1 1:38 ft 9-5 ⧫110 4 3 1^h 1^{½} HardyL^3 Allw 84 R'lEmin'e 104,Dor.R'ck104,Ev.Sh'w 7
Jun.19-39^{5}Del ¾ 1:13⅕ sy 11 113 5 5 5^{10} 5^{10} SeaboG^2 Allw 76 JayJay 115,BullWhip113,HoneyCloud 5
Jun. 3-39^{6}Del 1 1/16 1:44⅘ ft 9e 107 8 7 8^{10} 8^{12} SeaboG^5 Stks 80 Ch'lephen 108,RexFlag107,Mas.Gen'l 10
May30-39^{6}Del 1 1/16 1:45 ft 8-5e ⧫109 1 1 4^{4½} 5^9 SeaboG^1 Hcp 82 Challephen 108,RexFlag 109,Nedayr 7
May10-39^{6}Pim 1 3/16 1:58⅗ gd 17f 105 6 5 4^{3½} 5^{5½} SeaboG^3 Stks 81 SirDamion 113,Tat'dema'n111,Jacola 14
May 3-39^{6}Pim 1 1/16 1:45 ft 7½ 110 2 1 2^3 2^6 SeaboG^3 Stks 84 Heelfly 114, Kenty 112, Isolater 6
Apr.25-39^{5}HdG 1^{70} 1:43⅕ ft 9½ 110 3 1 1^1 1^1 SeaboG^4 Allw 90 Heelfly 116, Pernie 110, Chaps 5
Apr.15-39^{5}HdG ¾ 1:11⅘ ft 5½f 109 8 7 7^{6½}10^{9½} SeaboG^{10} Stks 80 SunEg't 116,Fig'gFox122,OldR'seb'h 14
July 20—Suf—3-4 ft....1:14⅖h July 17—Suf—1-2 ft.... :49⅘h July 13—Suf—1m m....1:47⅗h

War Minstrel × 111 Owner, Mrs. E. Denemark. Trainer, J. Carter.
1937 record 19 4 6 5 $18,400
1938 record 18 4 0 5 $22,085
B. g, 5, by Royal Minstrel—War Feathers, by Man o' War. 1939 record 16 4 2 1 $14,715
Jul. 1-39^{6}Suf 1 1/16 1:47 sl 4e 108 2 1 1^h 1^{nk} SmithFA^3 Stks 77 Blind Eagle 105, Clodion 116, Xavier 5
Jun.17-39^{6}Suf 1 1:39 sy 13-5e 111 6 6 6^{7¼} 6^{7¾} RobartE^5 Stks 71 Clodion 114, Pagliacci 108, Infidox 7
Jun.10-39^{5}Suf ¾ 1:11 ft 9-5 ⧫115 7 7 6^{4½} 6^{3¾} RobartE^3 Hcp 94 Clodion 118,BattleJ'k 117,GayBalko 7
Jun. 7-39^{6}Suf ¾ 1:11 ft 23-5 117 4 5 3^{½} 2^1 RobartE^3 GrB 97 ArielToy 107,RoughTime 120,Ac'lade 5
May27-39^{5}Suf 1^{70} 1:42 ft 1 ⧫106* 3 1 1^1 1^1 RobartE^4 Allw 95 SilentWitn's 101,BeJab'rs 107,Topee 5
May20-39^{6}Suf 1 1:38⅖ ft 10 107 7 3 1^h 2^{2½} LeBlancE^1 Stks 79 Tatterd'mal'n 112,Clodion113,Pagl'ci 8
May13-39^{5}Nar 1 1/16 1:45⅖ ft 5½ 103 5 5 5^{3¼} 3^2 LeBl'ncE^5 Stks 80 Pagliacci 110,Clodion 112,BeJabbers 7
July 13—Suf—1m ft....1:42⅗h July 17—Suf—3-4 ft......1:14h July 16—Suf—1-2 ft.... :48⅗h

Blind Eagle × 108 Owner, Mrs. E. Denemark. Trainer, J. Carter.
1937 record 5 2 1 0 $ 1,580
1938 record 21 3 5 3 $ 9,625
B. c, 4, by Black Toney—Beach Talk, by Sundridge. 1939 record 8 2 3 0 $ 4,075
Jul.12-39^{7}Suf 1⅛ 1:52 sy 68 108 4 3 8^{10} 8^{10} AdamsJ^6 Stks 70 F'ingFox 113,Pomp'n120,Burn'gStar 12
Jul. 1-39^{6}Suf 1 1/16 1:47 sl 4e 105 1 2 2^h 2^{nk} MerrittR^1 Stks 77 WarM'strel 108, Clodion 116, Xavier 5
Jun.22-39^{6}Suf 1 1:39 ft 16-5 109 4 4 3^{¼} 1^1 RobartE^3 GrC 79 Bootless 118, Infidox 112, Proph 6
Jun.17-39^{6}Suf 1 1:39 sy 13-5e 102 7 5 5^{5¾} 5^{6¾} Kr'vitzH^7 Stks 72 Clodion 114, Pagliacci 108, Infidox 7
Jun.14-39^{6}Suf 1 1:40⅗ sy 19-10 ⧫117 5 4 3^{2¾} 2^1 V'nT'lW^2 GrC 70 Bootless 114,Listaro 113,She'sRight 5
May30-39^{5}Suf 1 1:38⅕ ft 12-5 ⧫104* 3 2 1^{½} 1^2 RobartE^6 GrC 83 H'rpW'ver 100,R'nLady104,N'perT'y 8
May26-39^{5}Suf 1 1:39⅗ ft 2 ⧫106* 2 3 2^1 2^1 RobartE^2 GrC 75 Infidox 115,C.o Boy108½,She'sRight 6
May 6-39^{5}Nar ¾ 1:11 ft 37 102 8 8 6^{6¾} 6^{7½} SchutteH^4 Stks 87 Clodion 107,Wise Prince 111,Be Blue 8
Oct.22-38^{5}Lrl 1¼ 2:04⅕ sl 43e 102 6 6 8^{16} 8^{21} SmithFA^3 Stks 65 Jacola 112,Hypocrite 108,Aethelwold 8
July 21—Suf—1-2 ft.... :49⅗h July 19—Suf—1 1-8 ft.....1:54h July 16—Suf—5-8 ft....1:03⅗h

Xavier × 100 Owner, Wesley Sears Farm. Trainer, R. W. Collins.
1937 record 11 1 0 1 $ 615
1938 record 25 2 6 4 $ 4,480
B. c, 4, by Whichone—Xanthina, by My Play. 1939 record 13 2 1 3 $ 2,670
Jul. 1-39^{6}Suf 1 1/16 1:47 sl 12 101½ 3 4 4^{2½} 4^{2¾} Tay'rWL^2 Stks 74 WarM'strel 108,Bl'd Eagle105,Clod'n 5
Jun.29-39^{6}Suf 1 1/16 1:45⅕ ft 19-5 109* 7 6 3^{nk} 1^{nk} TaylorWL^7 GrC 86 Boston Pal 111, Proph 114, Piccolo 7
Jun.22-39^{6}Suf 1 1:39 ft 10 102 5 5 5^{2½} 5^4 LeBlancE^4 GrC 75 BlindEagle 109,Bootless 118, Infidox 6
Apr. 8-39^{5}Trp 1 1/16 1:44⅖ gd 13 105 9 6 6^{4½} 6^{3½} LeBl'cE^{12} Stks 87 T.Weed 114,B'b'sB'ys107,O.Ketch'm 12
Apr. 1-39^{6}Trp 5½ f 1:06 ft 7½ 108 7 7 6^6 4^4 LeBl'ncE^2 Hcp 84 HalfTime 104,S'derstown105,M'aBell 7
Mar.28-39^{5}Trp 1^{70} 1:42⅖ ft 6 109* 5 3 3^{1¾} 3^1 LeBl'ncE^4 Allw 92 SunInplay 106,Fr'ncesco118,Co-Sport 5
Mar. 4-39^{6}Hia 1¼ 2:02⅖ ft 51 101 5 7 6^{10} 6^{9¾} LeBl'ncE^7 Stks 83 B'llLea 119,SirDamion114,Stagehand 7
Feb.25-39^{7}Hia 1½ 2:29⅘ ft 39-10 111* 3 3 2^1 2^1 LeBl'ncE^3 GrC 93 Sargazo 117,Malano118,CountValiant 8
Feb.22-39^{5}Hia ⅞ 1:24 ft 28 107 8 6 3^5 3^5 LeBl'ncE^6 GrC 85 Sargazo 104,S'nderst'n 101,Warlaine 9
Feb. 7-39^{6}Hia 1¼ 2:03⅘ ft 6½ 111* 4 3 3^1 3^1 LeBl'ncE^6 GrC 85 P'tyPet 108,SunPower115,P'ceDerek 6
July 21—Suf—3-4 ft....1:14⅕h July 17—Suf—1 1-8 ft...1:52⅗h July 16—Suf—5-8 ft....1:02⅕h

7th Suf

3-4 MILE (Out of Chute). (Appealing, July 26, 1937—1:09⅗—4—117.) Purse $1,000. 3-year-olds and upward. Claiming. Non-winners twice since June 1. 3-year-olds, 110 lbs.; older, 120 lbs. Non-winners since July 10 allowed 3 lbs.; since June 15, 5 lbs.; since May 14, 8 lbs. Claiming price, $4,500; if for less, 2 lbs. allowed for each $250 to $3,500.

Index No.	Post Pos.	Horse	Track	Wt.	Time	Age	Wt. Today
78822^2	6	Censor	Suf	111	1:11	4	116✻
78488	1	Gerald	Suf	110	1:11⅕	5	112×
78079	7	U-Boat	Trp	101	1:10⅗	4	110×
78636^3	5	Marson	Hia	115	1:11⅕	7	104✻
79056	3	Phara Belle	S.A	106	1:12⅕	3	97×
78972	2	Range Dust	Hia	113	1:11⅗	3	102×
78330^3	4	Proph	Suf	111	1:11⅖	5	115×
78328	8	Chancer	Trp	116	1:11⅘	6	109×

A. C. C. Stable entry—Gerald, Phara Belle. S. H. Fanrbanks entry—Range Dust, U-Boat.

Censor ✻ 116 Owner, J. Mundinger. Trainer, J. Mundinger.
1937 record 5 0 0 2 $ 180
1938 record 14 6 1 1 $ 4,020
B. g, 4, by Victorian—Voteress, by Ballot. $4000 1939 record 5 1 1 0 $ 900
Jul.18-39^{5}Suf ¾ 1:11 ft 8½ 113 7 4 2^2 2^{2½} BergerM^4 4000 95 Clingendaal 114,Grisette 107,Orinoco 7
Jul.11-39^{3}Suf ¾ 1:11 ft 29-10 111 2 4 2^{nk} 1^n BergerM^7 2500 98 BlueM'vel 117,D'rJ'ket111,Bolo Fire 8
Jul. 4-39^{3}Suf ¾ 1:11⅗ ft 11 109* 4 4 4^{2¼} 4^4 SenaD^6 3000 91 Xanthein 107,DanCupid115,Sugarage 12
Jun.26-39^{5}Suf ¾ 1:15⅗ hy 12 108 5 6 6^{9½} 6^{12} BergerM^4 3750 63 Ch'fNadi 106,LakeView104,Gal.St'ke 6
Jun.21-39^{6}Suf ¾ 1:12⅖ ft 17 109 6 8 7^{6¼} 7^{8½} BergerM^1 GrC 82 SunInpl'y 111,Accolade117,Ev'gSh'w 8
Oct.13-38^{5}Nar ¾ 1:11⅘ ft 31-10 112 3 1 1^{½} 1^1 JacobsJ^2 3000 91 Slav'nia 108,B't'rBoy111,Saund't'wn 6
Oct. 5-38^{4}Rkm ¾ 1:13⅕ ft 49-10 117 1 1 1^{nk} 1^n JacobsJ^6 3000 83 Upslala 108,L'dyInfinite108,Galadore 7
Sep.28-38^{3}Rkm ¾ 1:13 ft 23-5 112 4 2 2^{½} 1^{½} JacobsJ^4 2500 84 Mixwell 106,Sw'gFlame115,P'icRelief 7
July 17—Suf—1-2 ft.... :50⅕b July 10—Suf—3-8 ft.... :36⅘h July 2—Suf—1-2 gd..... :48⅖h

Gerald × 112 Owner, A. C. C. Stable. Trainer, H. G. Bedwell.
1937 record 10 2 1 0 $ 2,095
1938 record 27 3 4 3 $ 8,365
B. h, 5, by Pharamond II.—Sarah Constant, by Man o' War. $4500 1939 record 12 0 1 1 $ 530
Jul.13-39^{6}Suf 1 1/16 1:45 gd 9 117 3 6 6^{7¼} 6^{11} PolkV^1 Allw 76 Upstream 111,Listaro106,Pano'scope 6
Jun.24-39^{7}Del 1 1/16 1:46⅘ ft 7½ 118 3 3 4^2 4^4 PolkV^5 3500 78 Scrooge 116,Unheralded 111,Abmeres
Jun.17-39^{7}Del 1 1/16 1:47⅕ ft 8 113* 4 5 4^{4½} 4^{3¼} PolkV^6 4500 77 Sh'tDist'ce 114,S'tAdeline111,Reh'al 6
Jun.14-39^{6}Del 1^{70} 1.48⅗ m 11 105½ 3 1 2^{1½} 3^1 PolkV^5 GrB 65 Conquer 122,Lucky Omen 117,Kenty 6
Jun. 6-39^{3}Del ¾ 1:13⅖ ft 14 114* 5 6 6^{3½} 6^{4½} PolkV^3 4000 80 B'nyBaby 112,DriftAlong109,Roy T. 6
May11-39^{4}Pim 1^{70} 1:44⅗ ft 5½ 114 6 4 5^{7½} 6^{12} S'amerA^7 4000 73 Yellow Tulip 112,Gorse 112,Zostera 7
Apr.29-39^{5}HdG 1 1/16 1:49⅕ hy 9½e 106 7 8 8^{15} 8^{18} PolkV^4 Stks 49 Th'giving 116,Hypocrite115,Ch'phen 8
Apr.19-39^{6}HdG 1 1/16 1:50⅘ hy 2 107 1 1 2^{1½} 2^6 PolkV^2 GrC 53 Kenty 111. Piccolo 118, Shambles 4
Apr.15-39^{4}HdG 1^{70} 1:43⅘ ft 9-5e ⧫108 2 1 7^9 7^{13} L'gdenJ^2 Hcp 74 Hypocrite 122, Piccolo 109, Kenty 7
Apr.12-39^{4}Bow ¾ 1:13⅕ ft 9-5e ⧫104 6 6 5^{8½} 4^{2¼} PolkV^6 GrC 82 Pagliacci 119,SunEgret123,OceanRoll 6
Apr. 8-39^{4}Bow ¾ 1:14 gd 18 105 9 9 9^{4½} 7^7 PolkV^9 GrC 73 Pagliacci 112,Drudgery115,L.Maryl'd 10
July 19—Suf—3-4 ft....1:16⅕h July 16—Suf—5-8 ft......1:03h July 12—Suf—5-8 ft.......1:04h

Catch Fly X 105 Owner, J. L. MacKnight. Trainer, J. L. MacKnight.
1937 record 22 6 1 1 $ 3,900
1938 record 21 6 3 5 $ 3,925
B. m, 7, by Son o' Battle—Rocky Cliff, by Rock View. $1000 1939 record 11 1 2 2 $ 950
Jul.13-397Det 170 1:45 ft 10 104* 8 7 56½ 42¾ SorsenA1 1000 80 Mokena 102,BabyLynn107,MintFla'r 10
Jul. 4-391Det 1⅛ 1:53 ft 17 103* 3 9 912 913 SorsenA3 Allw 65 NormanD. 111,SunWine106,HazelN't 10
Jun.27-397Det 1 1-16 1:48⅗ ft 2½ 107* 3 6 41½ 31 Mil'ganP2 1000 71 WestSea 114,Ravenna112,Biography 7
Jun.17-391Det 1⅛ 1:53⅘ ft 12 104 8 10 1020 921 OrosG10 Allw 53 S'p'gBow 104,N'sP'de106,St'geTimes 10
Jun.13-398Det 1 3-16 2:00⅗ ft 43-10 105* 2 6 57 58 JonesRJ2 1000 70 FlyingDere 102,Fandan 109,Sil'tShot 7
Jun. 9-397Det 170 1:46⅗ ft 11-10 ♦106* 8 4 41¼ 11¼ PageW11 1000 75 SisterJean 106, Ladino 116, Scudder 11
Jun. 6-391Det 170 1:45 ft 39-10 106* 7 4 32½ 2½ PageW3 1000 82 FlyMe 111,Fly'gFeet 108,Arn'sActor 11
Jun. 2-392Det 1 1-16 1:47⅗ ft 6½ 106* 2 10 811 810 PageW3 1000 67 Fly'gDere 106,Litigat'n 116,Sil'tShot 11
May30-397Det 1 1-16 1:47⅖ ft 21-5 107 5 6 54½ 33 CalvertM7 1000 75 SunWine 108,Impe'lNick113,Scudder 8
May26-398Det 170 1:46 ft 6 110* 7 2 25 25 MilliganP2 1000 73 Wispy 115,LadyTichner 110,KaiSou 8
July 21—Tdn—3-8 ft...... :38h July 11—Det—3-8 ft.... :38⅗h July 1—Det—1-2 ft....... :52h

Cohort Girl X 108 Owner, Spring Valley Stable. Trainer, J. E. Mason.
1937 record 17 1 1 1 $ 475
1938 record 1 0 0 0 $ —
B. m, 6, by Cohort—Kissamee, by Short Grass. $1000 1939 record 5 1 0 0 $ 450
Jul.19-391Tdn 1 1-16 1:48⅕ ft 23 108* 1 5 64 53 StroudO2 1000 73 Ups'tM'caw 113,M'sAdele113,BigGay 10
Jul.15-394Tdn 1 1-16 1:46⅗ ft 19 108 2 8 811 816 Schl'kerA6 1000 68 Grey Doll 108,Mature 111,Hiddenite 9
Jul. 3-397Ran 1 1-16 1:48⅗ ft 9½ 104* 1 1 1h 1h Fli'humJ1 1000 FritzW. 114,Edific'n114,M'sionClock 12
Jun.29-391Ran ¾ 1:17 sy 18f 104* 1 5 45 47 Fli'humJ10 1000 M'ticSign 114,TimePlay106,Un.L'ter 11
Jun.23-394Ran ¾ 1:18 hy 17 109 7 5 52¼ 54 SwainC7 1000 Or'alMiss 109,MissVep107,L'leB'bies 8
Oct.25-382R.D ¾ 1:13⅗ ft 83 108* 7 8 86½ 65½ MolbertJ1 Allw 73 Henr'ta 104,Art'rCov'ry111,Trum'nt 11
Jul.12-371Tdn ¾ 1:12⅗ ft 11f 113 12 12 1224 1218 MayerJ5 1000 68 GoldTh' 118,JustHigh107,DocOst'r 12
Jul. 3-377R.P 1 1-16 1:50 m 15 104 5 4 58½ 513 FayD8 600 53 F'rledFlag109,Forceful 109,CharlieH. 8
June 21—Ran—3-4 hy.....1:20h

World Finest 112 Owner, E. Dickason. Trainer, L. E. Ruff.
1938 record 2 0 0 0 $ —
Br. g, 5 (M), by King Bruce—Ambulance, by Theo. Cook. $1000 1939 record 2 0 1 0 $ 75
Jun.17-397Oma 170 1:44 ft 10f 111 6 12 1234 1237 McCartyR12 800 46 MissAdams 106,IngleNook111,Maep'p 12
Jun. 2-394Oma ¾ 1:18⅖ m 5 115* 7 6 510 26 ScheihingF2 800 51 P'choS.115, Ind'aM'd 115,N'saD'na 8
Oct. 1-384Whe ⅝ 1:01 ft 15 112 8 8 89¼ 87¾ Bald'cciA1 Allw CatsCradle 108,LeadPl'se 114,Myman 8
May21-385Beu ¾ 1:22⅘ hy 8½f 112 Left at post. AtkinsonJ4 Allw W'gDick 109,Eastorian110,TraceBoy 10
July 21—Tdn—3-8 ft...... :37h June 26—Oma—1-2 ft..... :50h June 9—Oma—3-8 sy.... :38⅗h

Perfect One X 115 Owner, L. M. Templeton. Trainer, C. L. Harris.
1938 record 19 5 0 2 $ 2,595
B. g, 6, by Donnacona—Miss Mischief, by Dick Finnell. $1000 1939 record 24 1 0 1 $ 497
Jul.19-391Tdn 1 1-16 1:48⅕ ft 21f 115 7 9 912 910 FowlerD10 1000 66 Ups'tM'caw 113,M'sAdele113,BigGay 10
Jul. 4-398Ran 1½ 2:33 ft 10 106 5 7 820 825 Atk'sonT2 1000 Hi.F'lity 105,MereL'sie 102,Li'tinBill 8
Jul. 1-399Ran 170 1:47 gd 12 110 8 6 97 88 Baug'nW4 1000 C'sterRose110,Mike'sL'k110, T'nef'l 10
Jun.24-398Ran 2 3:33⅖ gd 10 108 3 1 4¾ 47½ Baug'nW7 1000 L'raKiev 107,SonR'ard105,MereL'sie 8
Jun.21-392Ran 1 1:43⅖ gd 7 109 7 6 78 710 Atki'sonT7 1000 GayWat'r 107,SpeyC'st110,R'ghLane 8
Jun.17-398Ran 1½ 2:35 ft 5½f 110½ 4 2 76 68¾ Wil'nJW9 1000 Skipsea 102, MereLassie 102, PaulT. 12
Jun. 3-398Ran 1⅛ 1:54 ft 11 111 2 4 710 616 WilsonJW2 1000 OurBessie 100, Miney 108, Chenault 8
Jun. 1-398Ran 1 3-16 2:02⅖ ft 37-10 ♦107* 1 1 32 43½ HuffWC1 1000 St'pto'n 109,Br'wayGirl 100,L'aK'ce 9
May27-397Ran 1⅛ 1:55 ft 7½ 107* 3 6 710 813 HuffWC5 1000 BelEspoir 1'2,Pers'ader112,H'y'dAce 9
June 29—Ran—1m ft.....1:49b June 15—Ran—5-8 ft......1:04h

Miss Adele X 108 Owner, Mrs. M. H. Powelson. Trainer, O. S. Gearheart.
1937 record 33 5 1 5 $ 2,330
1938 record 32 3 5 0 $ 1,385
B. m, 9. by Hephaistos—Grace Harban, by Duke of Ormonde. $1000 1939 record 14 1 1 3 $ 512
Jul.19-391Tdn 1 1-16 1:48⅕ ft 12 113 6 2 2h 2h KeiperP9 1000 76 UpsetMacaw 113,BigGay113,R'icJoe 10
Jul.15-391Tdn 1 1:41 ft 22 105* 8 7 67½ 47 WestD6 Allw 67 Mad'pY'kee 107,L'nRoth102,PariCall 12
Jul. 4-399Ran 1¼ 2:07⅘ ft 26 102 4 4 56½ 57 TrahanM4 1000 Gr'yDoll 104,S.Richard109,J'tLillian 12
Jun.28-398Ran 1 1-16 1:49 ft 6 106* 6 5 54 54¾ Fli'humJ7 1000 Paralda 111,G'nMis'n106,L'dyBessie 10
Jun.23-393Ran 1 1:46⅖ hy 47-10 105* 6 3 34 34½ WestD7 1000 S'yWhen 115,Alb'tB'k110,Od'saBilly
Jun.20-394Ran 1 1-16 1:53⅕ hy 12 106* 2 2 1h 31½ WestD8 1000 Miney 109,SerenataMaid 98,WestSea 8
Jun.14-398Ran 1 1-16 1:51⅕ sl 7 105½ 3 2 1h 11½†WestD4 1000 Al.Beck112,Lac-Ha-C'n108,MereL'sie 8
†Dead heat.
Jun.12-393Ran 170 1:49 sl 14 105* 8 8 57 58¾ WestD1 1000 S'ataMaid 96,Cl'smaid 106,Sec.Lover 8
Jun. 9-397Ran 170 1:46⅕ sl 8½ 102* 6 7 55 58¾ DuncanR8 1000 Paralda 112,Sailorman107,S'nataM'd 9
June 27—Ran—3-8 ft.... :40⅖b June 25—Ran—3-8 ft.... :37⅗b

2nd Tdn

1 MILE AND 40 YARDS. (Madwind, July 16, 1932—1:40⅕—3—101.) Purse $600. 3-year-olds and upward. Claiming. Non-winners of two races since May 15. 3-year-olds, 108 lbs.; older, 118 lbs. Non-winners of a race at one mile or over since June 15 allowed 3 lbs.; one such race since May 15, 6 lbs. Claiming price, $1,000.

Index No.	Post Pos.	Horse.	Best at Distance Track.	Wt.	Time.	Age	Wt. Today
78169	9	Turf Sting..........				4	118✻
(78667)	4	Madcap Yankee..	Tdn	101	1:48⅘	5	113X
76912	1	Eastorian	Tdn	103	1:45⅘	4	113X
77725	6*	Sporting Maudie.....				10	108X
77696	2*	Prince Pharoah.....				7	110..
78432	5	Imperial Nick.......				5	113X
77827	3*	War Jest..........				4	102..
78767	7*	Geo. Krehbiel...	Tdn	110	1:45⅗	4	107..
78931	8	Legality				8	112X

Turf Sting ✻ 118 Owner, J. Robilio. Trainer, M. Jolley.
1937 record 12 1 2 2 $ 775
1938 record 9 0 1 0 $ 115
Ch. g, 4, by Sting—Turf Queen, by Vulcain. $1000 1939 record 12 1 1 0 $ 805
Jul. 8-394Det 1 1-16 1:47⅗ gd 11 115 8 6 68½ 615 RobertsP8 1000 62 FlyingDere 107,Sy'pathizer112,Busby 8
Jul. 5-398Det 170 1:46⅗ sl 39-10 117 7 4 510 57½ RobertsP2 1000 67 BalEle 106,Sl'htError102,IreneGrant 7
Jun.27-391Det 1 1-16 1:48 ft 4 111 11 5 2h 15 RobertsP8 1000 75 Lirma 105,Imper'lSally 101,Geezum 11
Jun.23-391Det 1 1-16 1:49 gd 8½ 116 6 9 911 910 Rod'uezE2 1000 60 Sil'ntShot 111,Scudder111,Gr'dJester 9
Jun.19-396Det 1½ 2:37 ft 14 115 4 1 1½ 42½ Rod'uezE4 1000 61 ImperialQ'n 110,Silt'Shot110,KaiSou 7
Jun.14-397Det 1½ 2:36⅗ ft 8 109 3 2 23 47¾ PerkinsC3 1000 58 Schl'yNurse 99,KaiSou100,BayEagle 8
Jun.10-391Det 170 1:47 m 9 111 9 10 915 917 Wil'amsS9 1000 56 Im'lNick 112,Op'gNight106,N'manD. 10
Jun. 7-394Det 1 1-16 1:46⅘ ft 64f 111 3 3 22 23 Wil'amsS2 1000 78 St'eTimes 107,M'g'tG.112,Sch'yN'se 10
Jun. 2-392Det 1 1-16 1:47⅗ ft 17f 116 9 6 56½ 56¾ FowlerG6 1000 70 Fly'gDere 106,Litigat'n 116,Sil'tShot 11
May31-391Det 170 1:45⅖ ft 23f 116 10 8 69 68½ FowlerG7 1000 72 Manhunt 111,Fl'gDere111,SuperJohn 10
May25-398Det 170 1:45⅗ ft 29f 118 12 12 1223 1224 TaylorD10 1000 59 LaroKeys 115,G.Krehb'l 115,Manh't 12
July 21—Tdn—1-2 ft...... :49h July 17—Tdn—1m ft......1:45h July 14—Tdn—1-2 ft.... :50⅖h

Madcap Yankee X 113 Owner, D. Nugent. Trainer, J. Chesney.
1937 record 25 4 1 4 $ 2,500
1938 record 30 3 2 4 $ 1,810
Ch. m, 5, by Infinite—Madfinis, by Mad Hatter. $1000 1939 record 7 2 1 0 $ 910
Jul.15-391Tdn 1 1:41 ft 7½f 107 1 1 1½ 1n Han'erC4 Allw 74 Lil'nRoth102,PariCall 106,MissAdele 12
Jul. 7-391Lat ¾ 1:13 ft 56 106 5 9 106¼ 85½ Han'erC3 1000 77 Zuni 113, Air Line 108, Ada W. 11
Jun.30-392Lat ¾ 1:18⅘ hy 27 105 2 2 21½ 23 HanauerC5 1000 51 WildCall 118,P'reAndre110,M'sWebb 7
Mar.31-397O.P 1 1-16 1:48 ft 20 111 8 3 78½ 713 Han'erC4 1000 58 Sun Fighter 113,Ski 103,Pal o'Sweep 12
Mar.28-396O.P 1 1-16 1:51 m 6½ 111 8 5 611 619 Hana'erC8 1000 37 LillianRoth 101,Adamite116,MargoG. 9
Mar.24-396O.P 1 1-16 1:48⅕ ft 41-10 111 2 4 44½ 54½ Han'erC2 1000 65 Gay Bill 111, Atholton 111, Prum 6
Mar. 1-398O.P 1 1-16 1:49 sl 3½ 108 1 1 12 13 Han'erC3 1000 66 Brevard 113,LightinBill 116,Sorcery 8
Oct. 4-386F.P 1⅛ 1:54 ft 28 108 2 1 21½ 1111 Han'erC6 800 60 LightinBill 114,Overplay111,Quotum 12
Sep.29-388F.P 1 1-16 1:47⅘ ft 9 106 2 1 13 1h HanauerC3 800 74 Quotum 107,Kuvera 115,Threat'ing 12
Sep.20-388F.P 1 1:41⅗ ft 47-10 106 5 6 86½ 1014 HanauerC9 700 53 Everybody106,Th.D'Or 106,G.Quest 11
Sep. 7-387F.P 170 1:46 ft 4 107 2 3 65¾ 710 HanauerC5 700 66 BigGay 102,ThelmaD'Or 106,Kuvera 7
Sep. 3-388F.P 1 1:41⅘ ft 20 101 3 1 3¼ 2h HanauerC5 700 66 Retribut'n 98,Th.D'Or102,Mar.Jones 9
July 26—Tdn—3-4 ft....1:13⅘h July 13—Lat—3-4 ft....1:14⅖d July 4—Lat—1-2 ft....... :49b

Eastorian X 113 Owner, I. J. Collins. Trainer, L. C. Everett.
1937 record 11 0 1 2 $ 285
1938 record 30 1 4 4 $ 1,000
B. f, 4, by Victorian—Eastertide, by Harrigan. $1000 1939 record 13 1 0 1 $ 475
Jun.24-398Ran 2 3:33⅖ gd 7 104 4 8 813 828 MelocheT2 1000 L'raKiev 107,SonR'ard105,MereL'sie 8
Jun.20-398Ran 1 1-16 1:53⅖ hy 11-5 ♦107 3 2 2h 11¼ LoweW3 1000 Sec'tLover 113½, JerryS. 112,Pargo 8
Jun.15-398Ran 170 1:46⅖ ft 7½ 107 8 6 43 3nk LoweW8 1000 H'tyColonel 107,Reg'dl's107,N'ePins 9
Jun. 9-398Ran 170 1:46⅗ sl 9½ 107 7 7 66½ 57 LoweW9 1000 Wh.aPal 110,HastyC'l 112,Stan'laus 9
Jun. 2-395Ran 170 1:46⅗ ft 15 107 5 6 57½ 66¾ BowlesF3 1000 Bl'kMisch'f 112, Bank Me 112,Funip 9
May30-392Ran 1 1-16 1:47⅗ ft 35 102* 2 6 54 54¾ BowlesF1 1000 Heartease107,MorePep112,What aPal 9
May27-391Ran 1 1-16 1:48 ft 49 106* 3 10 912 916 BowlesF2 1000 Ches'rRose 100,WeeH'wig108,JuneO. 10
May17-398Beu 1 1-16 1:49⅗ ft 15 105*10 4 45½ 52¾ BowlesF9 800 69 Spearman 115,H.Expl'sive105,J.Kirk 12
May15-398Beu 1⅛ 1:55⅘ ft 23 106*10 10 910 88¼ BowlesF3 800 61 Sophist 109, Biography 114, BabyJoe 12
May10-397Beu 1 1:42⅖ ft 13 106*10 9 89¼ 55¼ Holc'bRL8 800 65 Sorcery 116,MissCarter98,Th'tleDick 12
July 21—Tdn—3-4 ft....1:18⅗h

Sporting Maudie X 108 Owner, J. Oran. Trainer, J. Money.
1937 record 27 3 2 3 $ 1,445
1938 record 29 3 4 7 $ 1,130
Ch. m, 10, by Raffles—Maudie, by The Commoner. $1000 1939 record 7 1 0 0 $ 225
Jul. 3-396Lan a170 1:48⅘ ft 8 104* 8 7 76½ 77 FairG8 500 K'gToday 112,BayMem'r112,Wassail 8
Jun.30-393Lan a6½ f 1:27⅗ m 19-10 ♦111 5 6 63½ 75½ VailS3 600 D'sideup 111,Col.Hatf'ld113,H'ryG. 8
Jun.26-397Lan a170 1:52 ft 11-5 ♦110 1 1 1h 11 ConroyJ4 600 B'taur 110,D'tyLane110,W'riorSlave 8
May19-395Beu 170 1:46⅗ ft 14f 105*10 9 1011 910 S'lvesterA12 800 70 WeeHedwig 109,Freeze114,Reg'rdless 12
May12-398Beu 170 1:46⅕ ft 17f 105*12 11 106¾ 86¾ ConroyJ12 800 75 St'town 110,P'shR'ach106,W'dbridge 12
May 6-393Beu 170 1:47⅕ ft 40 103* 7 8 52¾ 5¾ H'co'bRL5 800 76 G.Meter 106,Amasin 111,Woodbridge 9
Apr.24-397Beu 1 1:49⅗ hy 7 103* 2 4 511 514 Fl'humJ1 800 L'tinBill 113,Gonsbaby108,Cov'yCap 8
Nov.18-385Shr 170 1:53⅗ sl 29-10 ♦108* 3 3 313 314 PageW3 600 Dunf'x 111,Odd'aBeau107,Prohibit'n 8
July 21—Bbg—1-2 ft.... :52⅗h July 19—Bbg—3-8 ft...... :43b June 23—Lan—3-8 sl...... :41b

Prince Pharoah 110 Owner, B. Bagley. Trainer, B. Bagley.
1937 record 12 1 2 0 $ 555
1938 record 10 1 2 0 $ 570
Br. g, 7, by Pharamond II.—Clonakilty, by Catmint. $1000 1939 record 11 1 3 2 $ 640
Jul. 3-398Lat 1⅛ 1:53⅘ ft 10 108* 4 6 89½ 811 GardelleL5 1000 60 Catch'm 105,P'wnTicket113,Mt.Sard 10
Jun.30-398Lat 1⅛ 1:59⅘ hy 14 110* 6 5 46 57½ GardelleL7 1000 33 DougB'r 111½,W'g'dLad112,S'mitHill 7
Jun. 9-396F.P 1⅛ 1:57⅗ hy 23-5 ♦109* 5 7 811 812 CassityW5 800 45 Oakw'dsLad 109,U'leJuly109,H'send 8
May30-398F.P 1⅛ 1:55⅖ ft 9-10 ♦105* 6 2 1h 1½ CassityW9 700 68 Rockrim 110, SeaFox 105, IceQueen 10
May26-397F.P 170 1:46⅗ ft 17-10 ♦103* 5 1 21½ 2n CassityW3 800 73 Seven Star 113,Live One 113,Trip 8
May23-398F.P 1⅛ 1:55 ft 39-10 110 6 3 34½ 33¼ MartinTP4 800 64 Kayak 101,UncleJuly 110,CharlieH. 11
May18-398F.P 170 1:46⅖ ft 33-10 108* 3 6 53½ 31¼ PrehmW1 800 73 MuscleIn 113,UncleJuly 113,Gawaine 12
May13-398F.P 1 1:43⅗ ft 13-5 ♦108* 6 4 42¼ 21½ PrehmW5 700 59 Crash'gIdea 103,Pargo113,TriplePlay 12
May11-397F.P 1 1:45⅗ hy 12 106* 4 2 23 24 GardelleL3 700 47 StoutHeart 109,Dyak 112,TriplePlay 6
July 19—Tdn—1m ft......1:43h July 10—Lat—1m ft....1:42⅗h June 26—Lat—1m ft......1:45b

Imperial Nick X 113 Owner, Padgett & Heaton. Trainer, W. R. Padgett.
1937 record 4 0 0 0 $ —
1938 record 20 2 1 1 $ 1,090
Br. g, 5, by Sun God II.—Danceaway, by Whiskaway. $1000 1939 record 22 4 5 1 $ 2,525
Jul.12-398Det 1 1-16 1:46⅘ ft 9½ 117 5 5 43 47¼ PageW4 1000 74 Str'gHome 115,SunWine107,Op'gNi't 7
Jul. 1-395Det 170 1:45⅕ ft 14 114 4 8 813 812 PageW3 1000 70 Manhunt 112,Fly'gDere107,Sy'thizer 8
Jun.17-391Det 1⅛ 1:53⅘ ft 8 112 10 8 812 817 PageW4 Allw 63 S'p'gBow 104,N'sP'de106,St'geTimes 10
Jun.10-391Det 170 1:47 m 8-5 ♦112* 5 2 12 12 PageW2 1000 73 Op'gNight 106,Norm'nD.106,S.David 10
Jun. 3-394Det 1 3-16 2:03⅗ sy 5½ 105* 6 3 21 21¼ PageW5 1000 62 Nat'eMae 109,Sch.Nurse110,Listowel 8
May30-397Det 1 1-16 1:47⅗ ft 43-10 113* 7 2 2½ 2n PageW6 1000 78 SunWine 108,CatchFly 107,Scudder 8
May22-396Det 1 1-16 1:48⅗ ft 10 112* 1 3 23 23 PageW2 1000 69 Pal o'Sw'p112,GayDays109,P'deeque 11
May15-396Beu 170 1:47⅗ ft 11 111* 7 4 53½ 53 PageW1 1250 73 Mr.Qui'k 111,Sp.Ret'n116,Sch.Nurse 7
July 20—Tdn—3-4 ft....1:13⅗h June 30—Det—5-8 ft......1:09b June 26—Det—5-8 ft......1:08b

War Jest 102 Owner, Mrs. J. D. English. Trainer, J. D. English.
1937 record 28 0 2 3 $ 370
1938 record 39 4 5 0 $ 2,270
Ch. f, 4, by Strolling Player—War Wedding, by Man o' War. $1000 1939 record 26 2 0 0 $ 885
Jul. 4-398Ran 1½ 2:33 ft 24 98 2 6 615 620 StroudO4 1000 Hi.F'lity 105,MereL'sie 102,Li'tinBill 8
Jul. 3-394Ran 170 1:44⅕ ft 36 105 6 6 65½ 68 M'nezAF10 1000 Rebuttal 110,L'tinBill 114,Bro'nRay 10
Jul. 1-397Ran 1 1-16 1:48⅗ gd 13 104 2 5 87½ 810 McC'nW1 1000 Miney108, HighFid'ty116, Th'tleRed 8
Jun.28-391Ran ¾ 1:14⅕ ft 11 108* 2 8 85¾ 85¼ DuncanR2 1000 Persuader 118, Lernana 113, Acute 8
Jun. 8-396F.P 1 1-16 1:51 sl 7 112 4 6 66 64½ KnightM7 800 53 SisRoyal 105,Way'dLad115,Gen'lBoy 7
Jun. 7-394F.P ¾ 1:14⅖ ft 8½ 110 6 8 811 810 FisherGC5 800 68 Goldkin 110, DollyE. 105, BlindStar 8
Jun. 1-391F.P ¾ 1:13⅗ ft 8½ 105* 7 8 88½ 55¾ JonesR3 800 76 Mar'tNadi 105,Bl'dStar110,Tr'mway 8
May29-396F.P 170 1:45⅕ ft 12 103* 7 4 46½ 48½ JonesR8 800 71 Chipeta 103,MissAdams 103,Atholton 8
July 19—Bbg—1-2 ft.... :54⅗b July 17—Bbg—3-8 ft.... :41⅗h July 12—Tdn—3-8 ft...... :37h

Geo. Krehbiel 107 Owner, Mrs. J. R. Collins. Trainer, J. R. Collins.
1938 record 20 2 3 2 $ 1,655
Blk. g, 4, by Dark Hero—Arch Duchess, by Black Toney. $1000 1939 record 8 1 1 0 $ 725
Jul.17-398Tdn 140 1:44⅗ ft 19-5 113* 4 6 53¼ 56¾ G'z'zMN5 1000 70 Diarissa 111,MissGohi 104,Chanceful 7
Jul.13-391Det ¾ 1:13⅘ ft 23 110* 4 6 3¼ 1h G'za'zMN5 1000 82 Fez 110,Land of Rheims 115,Maebob 9
Jun.15-391Det 170 1:45 ft 36 109 7 8 718 617 Cr'fieldC2 1000 66 NormanD. 109,HazelNut103,Op'gN't 12
Jun. 9-397Det 170 1:46⅗ ft 37 116 5 9 99¾ 97¾ Cr'fieldC10 1000 67 CatchFly 106,SisterJean 106,Ladino 11
Jun. 1-398Det 1 1-16 1.47⅖ ft 21 111 2 6 612 611 Cr'fieldC3 1000 67 Eb'yPar'l 112,D'byDawn106,Foxster 7
May27-393Det 170 1:45⅕ ft 29-10 117 6 7 88 812 ClutterA8 1250 70 PovertyBay 107,M'nerly 117,Foxster 8
May25-398Det 170 1:45⅗ ft 13 115 1 2 21 2½ CowleyJ7 1000 79 LaroKeys 115,Manhunt 110,Scudder 12
May22-396Det 1 1-16 1:48⅗ ft 23f 114 8 2 34½ 55 ClutterA10 1000 67 Pal o'Sw'p112,Imp.Nick112,GayDays 11
Sep.22-386Det ¾ 1:15 gd 28 110 6 7 78¼ 63¾ ClutterA1 1000 72 Instead 111, Caleb 111, ColleenDonn 7
July 21—Tdn—3-8 ft.... :37⅖h July 12—Det—5-8 ft......1:05h June 7—Det—5-8 ft.....1:03⅘h

Legality X 112 Owner, E. Lesh. Trainer, E. Lesh.
1937 record 1 0 0 0 $ —
1938 record 0 0 0 0 $ —
B. g, 8, by Wildair—Lisa, by Mad Hatter. $1000 1939 record 8 0 0 0 $ 25
Jul.19-398Tdn 1a5½f2:54⅖ ft 14 109 3 7 715 719 Atk'sonT3 1000 MereL'sie 104,BigBrook 107,KaiSou 7
Jul. 3-397Ran 1 1-16 1:48⅗ ft 11f 109*12 6 43½ 52½ CoucciT2 1000 Coh'tGirl 104,FritzW. 114,Edificat'n 12
Jun.29-398Ran 170 1:53 sy 43 110 9 8 85¼ 42 Bau'anW8 1000 FairSc't 108,Tr'perette104,S.orSwim 9
Jun.20-398Ran 1 1-16 1:53⅖ hy 24 112 8 8 816 818 Gre'verK6 1000 Eastorian 107,Se'tLover113½,JerryS. 8
Jun.16-398Ran 1 1-16 1:48 ft 110 109* 9 3 35 511 TackettH9 1000 Sw'ingFire 109,Mt.Sard114,Br'ayGirl 10
Jun. 9-391Ran ¾ 1:14⅗ sl 139 115 9 12 1225 1122 Ba'hanW7 1000 Peppy 110, King Tea 115, Strapol 12
Jun. 1-397Ran 170 1:46 ft 156 108* 4 8 819 826 Burg'anW4 1250 Pipson 105,LenaJ. 107, GreatSmoke 8
June 15—Ran—1-2 ft.... :54⅗b

3rd Tdn

3-4 MILE (Out of Chute). (Bold Lover, Aug. 8, 1936—1:10⅖—6—118.) Purse $500. 4-year-olds and upward. Claiming. Non-winners since June 15. Weight, 117 lbs. Non-winners since May 15 allowed 3 lbs.; since March 1, 6 lbs. Claiming price, $1,000.

Index No.	Post Pos.	Horse.	Best at Distance Track.	Wt.	Time.	Age	Wt. Today
785033	3*	Milk	Trp	108	1:11⅗	6	104X
788423	5*	Tarpon	Tdn	114	1:12⅕	11	112X
788422	6	Rough Lane.....	Tdn	114	1:13⅖	6	117X
78842	9	Sun Henry......	Tdn	114	1:13⅖	4	117X
77822	4*	Ethel's Choice...	Trp	109	1:12⅕	5	107X
774573	11*	Ancient Times...	R.D	109	1:13	7	104X
77235	1*	Oddesa Maid...	Tdn	111	1:13⅖	4	104X
78761	2*	Mr. Schley (M).	Ran	110	1:14⅕	4	106..
78090	7*	Gay Bill........	R.D	107	1:13⅕	5	109X
78576	8	Quick	Suf	114	1:12⅖	8	117X
76666	10	Double Finesse...	Beu	112	1:15⅖	6	111X
77442	12	Jiggerette	Tdn	105	1:14⅕	6	106X

Milk X 104 Owner, R. J. Dienst. Trainer, R. T. Shepp.
1937 record 34 3 4 2 $ 2,375
1938 record 11 4 1 0 $ 2,350
Br. m, 6, by Milkman—Too High, by High Time. $1000 1939 record 18 2 3 2 $ 1,800
Jul.13-395Det ¾ 1:13⅖ ft 3 107 6 4 42½ 3½ Wil'amsS1 1000 83 Br'nTrust106,W'ingGirl 106,Tellwhy 6
Jul.11-394Det ¾ 1:13⅖ ft 8-5 ♦101* 7 2 23 21¼ SorsenA2 1000 83 Lilting 112, Bojangles 109, Virbet 10
Jul. 6-395Det ¾ 1:13 ft 33-10 ♦108 6 6 68½ 67½ Sch'kerA4 1250 78 BigFish 113,BrainTrust113,Fr'cineC. 8
Jul. 4-393Det ¾ 1:12⅖ ft 39-10 102* 2 1 2h 42 SorsenA6 1250 86 Fletus 120,GentleKnight 113,Fumble 7
Jun.28-394Ran ¾ 1:14⅕ ft 7-5 ♦109 3 1 3¼ 33½ Schl'kerA2 1250 BusseT'et 112,GoldPubl'y113,Q'kQ'k 9
Jun.16-397Ran ¾ 1:12⅖ ft 4 112 8 2 25 23 Schl'kerA6 1250 JudgeLeer 112, GayJay 107, Opoca 12
Jun. 8-391Ran ¾ 1:17 m 7½ 115 2 5 78 710 Schl'kerA3 1250 Balko'sM'd111,W'kyJ'k115,Mex.City 8
Jun. 3-397Ran ¾ 1:13⅘ ft 4 112 9 7 75½ 78¾ HartleC5 1500 Fylfot 118, Distract 112, Crulia 9
May31-396Ran ¾ 1:13⅕ ft 27-10 113 4 4 55 56½ HartleC2 1500 P'pleWr'k109,G'enPool 104,Distract 7
July 21—Tdn—1-2 ft.... :51⅗b June 24—Ran—1-2 sl.... :53⅘b June 15—Ran—3-8 ft.... :36⅗d

Tarpon X 112 Owner, F. Boh. Trainer, F. Boh.
1937 record 20 5 5 2 $ 3,050
1938 record 29 9 4 6 $ 4,710
Ch. g, 11, by John P. Grier—Marina, by Man o' War. $1000 1939 record 6 1 0 1 $ 630
Jul.18-391Tdn ¾ 1:13⅖ ft 22-5 109* 4 2 2h 3¼ Mil'ganP3 1000 82 Fly'gArk 114,R'ghLane114,SunH'nry 9
Jun.29-395Ran ¾ 1:16⅘ sy 6 110* 1 3 66½ 78½ Baug'nW3 1000 L'kyLee 110,ComeHome 105,H'rietta 9
Jun.17-391Ran ¾ 1:13⅗ ft 6 117 1 1 3nk 95¼ LoweW5 1000 TheNizam 117,Rettef 118,RedPrince 10
Jun.14-394Ran ¾ 1:15⅘ sl 5 113* 7 7 614 721 Bren'nJ5 1000 F'zHallam118,W't aPal 113,Sh'fE'ne 8
Jun. 5-392Ran ¾ 1:14⅖ ft 2½ ♦118 5 6 912 1020 GrillF4 1000 Romaine 113,Me oMy 115,Jackemma 11
Jun. 1-391Ran ¾ 1:14 ft 23-10 ♦110 3 1 11 11 GrillF4 1000 Swale 110,Felawake 112,Col'lHorton 9
Oct.29-384R.D ¾ 1:12⅗ ft 20 107* 5 3 1h 2n BomarJ4 1350 84 MyColin 118,Man'.Baby110,Sq'sR'ht 7
Oct.26-382R.D ¾ 1:12⅘ ft 3½ 105* 4 3 21 21¼ BomarJ5 1000 82 Raymond 107, CurleyCue 109,Nogalo 11
Oct.19-383R.D ¾ 1:13 ft 47-10 105* 3 2 1h 11 BomarJ6 1000 82 OddStar 108,C'rleyCue110,Capt.Nadi 10

Rough Lane X 117 Owner, J. Valone. Trainer, J. R. Brohman.
1937 record 25 4 5 5 $ 1,602
1938 record 22 1 3 2 $ 695
Ch. g, 6, by Memory Lane—Rockalou, by Trap Rock. $1000 1939 record 12 1 3 1 $ 630
Jul.18-391Tdn ¾ 1:13⅖ ft 8½ 114 6 3 42 2nk Mar'nezC4 1000 82 FlyingArk 114,Tarpon 109,SunHenry 9
Jul. 3-395Ran ¾ 1:13⅕ ft 46 116 5 8 86¾ 66¾ Martin'zC3 1000 AnnStar 106,TimePlay104,W.Hedwig 10
Jun.28-392Ran ¾ 1:14 ft 7f 118 2 6 64½ 63½ M'tinezC11 1000 Sh'ffEugene 118,L'tRolls113,AnnStar 11
Jun.21-392Ran 1 1:43⅖ gd 11 109 1 2 32 33½ M'rtinezC1 1000 GayWater 107,SpeyC'st110,G'ineSp't 8
Jun.17-391Ran ¾ 1:13⅗ ft 20 114 7 8 94½ 74¾ M'rtinezC8 1000 TheNizam 117,Rettef 118,RedPrince 10
Jun.14-395Ran ¾ 1:16⅕ sl 15 114 1 1 12 2¾ Mar'nezC2 1000 Catchem 104,Marsail 109,Odd Star 7
July 2—Ran—1-2 ft...... :49h June 27—Ran—1-2 ft.... :47⅖d May 26—Ran—3-8 gd.... :38⅗h

Sun Henry X 117 Owner, Miss M. Hodge. Trainer, E. B. Shipp.
1937 record 13 1 2 3 $ 685
1938 record 34 3 5 2 $ 1,985
B. g, 4, by Sun Hatter—Alma Vita, by Sand Mole. $1000 1939 record 15 1 4 4 $ 945
Jul.18-391Tdn ¾ 1:13⅖ ft 39-10 114 2 4 3½ 4½ C'bergC6 1000 81 FlyingArk 114,R'ughLane114,Tarpon 9
Jul. 4-392Lat ¾ 1:13⅗ ft 3½ 117 1 7 43½ 42½ C'lbergC11 1000 77 J'tAr'ed 117,FallsCity117,Gib'sTor'o 12
Jul. 1-392Lat ¾ 1:14⅕ ft 13-5 ♦115* 1 3 21 2nk C'rlbergC9 1000 77 Par'nMaid 110,Von'dale115,Vantryst 9
Jun. 9-394F.P ¾ 1:17⅗ hy 31-10 114 8 5 42½ 3¾ DyerJ4 800 61 MilesStandish 113, Zuni 114, Har-Jo 8
Jun. 7-392F.P 5½ f 1:08⅗ ft 14-5 ♦117 5 5 31½ 22 DyerJ7 800 73 D'sBoy 117,P'ceStone 112,BigChar't 12
May29-392F.P 5½ f 1:09⅕ gd 2 114 8 4 2h 11½ DyerJ10 800 72 Enagala 109, Air Line 109, Bedight 11
May24-393F.P 5½ f 1:07⅗ ft 12-5 ♦110* 9 6 3¼ 2nk C'rlbergC10 700 80 Bet'nBells 105,S'xChief110,Ed.Helck 12
May19-392F.P 5½ f 1:08 ft 16-5 ♦111* 1 2 22 32½ C'rlbergC12 800 75 Earlyin 108,CharlesJ. 116,MissSelma 12
Mar.16-393F.G ¾ 1:14 ft 8 116 6 3 42 44 CarterJ10 1000 77 MissOak 111,Odd'saMaid106,J'ssieO. 12
Mar. 6-393F.G ¾ 1:14⅕ gd 6 110* 7 Fell. CarlbergC7 1000 WaughPop 110,Ultidue 105,RiverDee 12
July 16—Tdn—1-2 ft.... :49⅗h July 10—Lat—1-2 ft.... :49⅗h June 28—Lat—5-8 ft....1:02⅖h

Ethel's Choice X 107 Owner, I. J. Killion. Trainer, I. J. Killion.
1937 record 22 2 3 3 $ 2,195
1938 record 36 5 9 3 $ 3,380
Ch. m, 5, by Cohort—Emancipate, by Upset. $1000 1939 record 15 1 2 0 $ 850
Jul. 4-393Ran ¾ 1:13 ft 7½ 109 9 8 87½ 88½ Sch'kerA3 1000 Noajean 100,J'ke'ma 108,GoodDame 10
Jun.29-395Ran ¾ 1:16⅘ sy 6 110 3 7 914 912 McC'enW8 1000 L'kyLee 110,ComeHome 105,H'rietta 9
Jun.21-397Ran ¾ 1:15 gd 4 108* 5 6 54 51¼ DuncanR3 1000 Come byCh'ce 113,Uc'maykit118,Erb 8
Jun.17-392Ran ¾ 1:13 ft 29-10 ♦107* 5 6 44 41¾ DuncanR4 1000 JimmieT. 110, Nautch 109, GreyDoll 10
Jun.10-391Ran ¾ 1:15⅘ hy 14-5 111 4 3 56½ 64 McCa'nW5 1000 D'rbyDuke 113,FlyingArk111,Marsail 8
Jun. 5-391Ran ¾ 1:14⅗ ft 4-5 ♦110 5 1 13 12 McC'enW1 1000 RockHigh 115,MerrilySan 107½,Jolo 10
May31-394Ran ¾ 1:13⅕ ft 3 107 4 3 22 23 McCa'nW8 1000 Fylfot 118, Harper 112, BlackAnna 8
May29-394Ran ¾ 1:14 gd 19 108 8 7 64 53½ McCa'nW8 1000 Fly'gWatch 113,KingTea113,Philigal 11
Apr. 24—Dou—5-8 ft....1:04⅖h Jan. 9—F.G—5-8 ft.....1:02⅖d Jan. 4—F.G—1-2 ft....... :49d

Ancient Times X 104 Owner, J. R. Malone. Trainer, G. W. Dunn.
1937 record 18 3 3 3 $ 1,020
1938 record 26 2 5 5 $ 915
Ch. m, 7, by Color Sergeant—Antiquity, by Berrilldon. $1000 1939 record 11 1 1 3 $ 505
Jun.30-393Oma 5½ f 1:05⅗ ft 6½ 103* 1 3 2h 31¾ CassityW8 800 87 G'ldSc'er 100,E'terM'tin110,O.ofSt'p 12
Jun.16-393Oma ¾ 1:13 ft 19 107 11 2 44¼ 810 DyerJ11 800 74 OffTime 107,GayBlade 115,Saragon 12
Jun. 1-393Oma 5½ f 1:06 ft 6 108* 8 6 65½ 611 BrooksS5 800 76 InaDear 113,JerryFlirt 108,M'chStep 11
May27-394Oma ¾ 1:16⅗ m 19-5 106* 5 4 45½ 34¼ BrooksS10 800 62 Emp.Hills 108,Gamaliel 107,Davidor 11
May17-395Beu ¾ 1:13⅘ ft 23 106* 1 2 34 54¾ ConroyJ10 1050 82 H'yTid'gs 107,Bilkan116,D'naBar'na 10
May15-392Beu ¾ 1:14⅗ ft 7½ 105* 1 1 1h 31 ConroyJ7 800 82 Sanders 115,Oklaq'n105,B.ofMidway 10
May12-395Beu ¾ 1:13⅖ ft 8½ 106* 3 4 53½ 65½ ConroyJ1 800 83 Rafter 116, HoneyChile 116, OlinJ. 10
Apr.28-394Beu ¾ 1:15⅖ sl 14 103* 5 8 710 711 Mil'ganP1 800 68 Fylfot 116,Apropos 104,Darby Duke 8
July 21—Bbg—3-8 ft.... :39⅗b June 27—Oma—1-2 ft... :51⅖h

Oddesa Maid X 104 Owner, Border Farm. Trainer, J. Green.
1937 record 14 2 1 2 $ 1,190
1938 record 19 3 0 1 $ 1,667
B. f, 4, by Busy American—Yen, by Last Coin. $1000 1939 record 3 1 1 0 $ 525
Jun.28-392Ran ¾ 1:14 ft 7f 103* 5 5 1114 1112 TrahanM8 1000 Sh'ffEugene 118,L'tRolls113,AnnStar 11
Mar.24-393F.G ¾ 1:13⅗ ft 21-5 103* 4 1 11½ 11½ Trah'nM4 1000 83 Depend 108,JerryB. 111,MilesSt'dish 12
Mar.16-393F.G ¾ 1:14 ft 6½ 106* 4 1 2½ 22½ OrosJE2 1000 78 MissOak 111,JessieO. 111,SunHenry 12
Oct.27-383R.D ¾ 1:13 ft 27 106* 3 5 64¾ 54½ GrantD4 1000 77 Ann Star 106, Fylfot 117, Abdicate 10
Oct.18-382R.D ¾ 1:13 ft 18 109* 5 3 48½ 58¼ FisherGC3 1000 74 Mad'nLee 109,Henri'tta110,SunAl'ha 12
Sep.20-383Beu 5½ f 1:08⅘ gd 49-10 105* 5 4 44½ 55 CassityW7 800 73 Wh'kCole 108,M'yanD.105,Elk'iaM'd 9
Sep.16-386Beu ¾ 1:22 hy 12 96* 2 3 54 55¾ CassityW1 800 40 Flush 110,Capt.Nadi110,J'kGreenock 8
Sep.14-385Beu ¾ 1:20⅕ m 7 110* 4 3 36 59 GrantD3 800 46 B.Discr't 113,G.P'licity 107,L.Myrtle 8
July 17—Tdn—1-2 ft...... :50h July 10—Tdn—1-2 ft.... :51⅖h June 17—Ran—5-8 ft....1:03⅗d

Mr. Schley 106 Owner, F. C. Barrows. Trainer, C. Lee.
Blk. g, 4 (M), by Chief Flynn—High Lady, by High Hand. $1000 1939 record 11 0 3 0 $ 220
Jul.17-392Tdn ¾ 1:14⅗ ft 7 116 5 6 64½ 63½ KingT4 1000 72 N'v'rCease111,Flush 116,Trooperette 9
Jul. 3-392Ran ¾ 1:13⅖ ft 47 110* 3 5 23 24 MecklerM3 Mdn Seneschal 115,M'sR'kLee100,M'r'tea 12
Jun.27-391Ran ¾ 1:15⅖ ft 46 110* 6 7 76 77½ Bau'anW8 1000 Bl'dPoet 114,M'ticMan107,M.R'kLee 12
Jun.22-397Ran ¾ 1:18 m 18 111* 6 4 57½ 59 Bau'anW6 1000 G'dWaters 111,C'eHome 113,Helmor 8
Jun.16-392Ran ¾ 1:14 ft 47 110* 7 7 79½ 713 Bau'anW6 1000 Swale 115,HastySue110,Foun'nHead 9
Jun.12-392Ran ¾ 1:16⅗ sl 29 116 9 8 1016 1018 Q'nbushG4 1000 LuckyLee 116,Clashman111,RoseRay 12
June 30—Ran—3-8 hy..... :43b

Gay Bill X 109 Owner, J. T. Clayman. Trainer, R. Heinen.
1937 record 34 5 6 5 $ 2,797
1938 record 26 2 4 1 $ 975
B. g, 5, by Donnacona—Kitty Williams, by Granite. $1000 19390 record 16 2 0 2 $ 595
Jul. 7-391Det ¾ 1:13⅖ ft 29 112* 4 4 56 45 DupuyH3 1000 79 Lilting 109, FrostBite 104, Game 9
Jun. 8-397Det 170 1:46⅗ gd 63 112* 1 8 819 822 PrehmW8 1000 53 G'dMemory 112,Dodd106,M'da'sB'by 8
Jun. 2-394Det ¾ 1:13 ft 28 113* 9 11 1122 1121 PageW7 1000 65 MyBlaze 113,HazelNut108,GayB'bble 11
May26-392Det ¾ 1:13⅗ ft 11f 110* 2 11 1118 1115 MolbertJ9 1000 68 Cap'nHenry 110,MyBlaze110,RailD'n 12
May 9-394Beu ¾ 1:16 sy 6 115* 4 5 65½ 68¼ SylvesterA6 800 68 FightOn 114,Tynemouth115,T'yBane 8
May 6-397Beu ¾ 1:13⅖ ft 8½ 113 7 7 68¼ 55½ GaitherA6 800 83 Jackemma 106,Siva 116, Oklaqueen 8
May 3-398Beu 170 1:44⅘ ft 13-5 109* 2 4 55¼ 610 Fl'humJ8 800 79 MyFeng 109,OffD'ty106,Waswanappi 8
Apr.27-396Beu 1 1:44 sl 49-10 109* 1 3 44¼ 48 BrooksS2 1050 54 Odd'aBeau 109,PassForw'd114,Zump 6
July 20—Bbg—3-8 ft...... :38h July 19—Bbg—3-8 ft.... :41⅗b July 16—Bbg—3-4 ft......1:22b

U-Boat X 110 Owner, S. H. Fairbanks. Trainer, H. J. Clements.
1937 record 10 1 1 1 $ 825 · 1938 record 14 5 3 0 $ 3,785 · 1939 record 14 4 0 2 $ 3,245
Blk. f, 4, by Man o' War—Artifice, by Light Brigade. $4500

Jul. 7-39^{6}Suf	¾	1:10⅘	ft	7e	110	1	3	6^{5½}	7^{8¼}	LynchJ^7	Hcp	91	ArielToy 118,Listaro 106,RangeDust	7
Jun.10-39^{5}Suf	¾	1:11	ft	13	109	1	2	4^{2¼}	4^3	SmithE^6	Hcp	95	Clodion 118,BattleJ'k 117,GayBalko	7
Jun. 6-39^{6}Suf	¾	1:12⅖	ft	2	♦111	3	1	1^3	1^{1½}	SmithE^2	GrC	91	D'yRock 115,StageB'ty120,T.t.R'cue	5
May25-39^{5}Suf	¾	1:13⅖	gd	3½	103	1	4	5^8	5^{11}	MerrittR^4	Allw	75	C'fNadi108,C'rtDance 105,Clingend'l	5
May20-39^{3}Suf	¾	1:12⅖	ft	1	♦109*	2	1	1^h	1^n	ScnaD^5	5500	91	Do'yRock 105,Supersti'n107,L'eView	5
May11-39^{5}Nar	¾	1:12	ft	47-10	109	2	1	2^{nk}	3^h	Kr'vitzH^7	Allw	90	B'hEns'ble 108,C'tD'nce104,D'rJ'ket	9
May 1-39^{5}Nar	¾	1:12⅘	ft	1	♦108	1	1	1^1	1^{¾}	Kr'vitzH^2	4000	86	SilkMask 115,Mansco110,C'lingSpr'g	5
Apr. 4-39^{5}Trp	¾	1:10⅗	ft	9-5	♦108	3	1	1^h	4^{8¾}	LeBl'ncE^3	Hcp	87	D'naLe'na 110,Suntime110,Posterity	5

July 20—Suf—5-8 ft......1:03h July 17—Suf—5-8 ft......1:02h July 14—Suf—5-8 sy......1:06b

Marson ✻ 104 Owner, Mrs. F. Rossiter. Trainer, Miss G. Rossiter.
1937 record 22 4 2 5 $ 3,675 · 1938 record 21 0 1 5 $ 867 · 1939 record 14 1 0 5 $ 1,200
Br. g, 7, by Misstep—Hazel Spears, by Drastic. $3500

Jul.15-39^{3}Suf	¾	1:13	gd	5½	113	7	3	3^{1¾}	3^1	RosenJ^4	3000	87	T'dyPatic 113,T'psichore99,Graust'k	8
Jul. 7-39^{5}Suf	¾	1:11	ft	14	112	8	7	7^{5½}	7^6	DonosoR^1	4500	92	OpenDoor 111,Blind Pig 105,Swahili	8
Jun. 6-39^{5}Suf	¾	1:13⅖	ft	7½	113	8	4	3^1	3^1	RosenJ^2	3250	85	She'sRight 104,Proph116,Od'saFr'nk	8
May24-39^{5}Suf	¾	1:15	hy	8½	116	9	5	5^{5¼}	5^{8¾}	M'loneyE^2	3500	69	JamesN. 103,GeniePala'e106,Zenana	9
May16-39^{6}Suf	¾	1:13	ft	6	117	7	5	3^{4½}	3^2	M'loneyE^3	3500	86	OurCr'st 112,She'sRight108,Pu'pgun	7
May11-39^{5}Nar	¾	1:12	ft	21	107*	7	6	3^{¾}	5^{1¾}	M'oneyE^2	Allw	88	B'hEns'ble 108,C'rtD'nce104,U-Boat	9
Mar.22-39^{4}Trp	¾	1:11⅗	ft	5½	111*	5	5	6^{5½}	6^{7¾}	M'loneyE^4	3500	83	Gayset 112,Pat'yBeg'ne113,Terpsi're	6

July 20—Suf—1-2 ft...... :49h July 11—Suf—3-8 ft...... :37b July 5—Suf—3-4 ft......1:18⅖b

Phara Belle X 97 Owner, A. C. C. Stable. Trainer, H. G. Bedwell.
1938 record 3 1 0 0 $ 700 · 1939 record 17 3 4 3 $ 3,340
B. f, 3, by Pharamond II.—Annabell Lee, by Volta. $4500
See chart of yesterday's fifth race.

Jul.15-39^{5}Suf	¾	1:12⅘	gd	12	103½	5	6	6^{4¼}	6^{4¾}	PolkV^2	Allw	84	StageB'uty 120,GhostQ'n115,Reh'sal	6
Jul.12-39^{5}Suf	¾	1:14	sy	16-5	110	4	4	4^{4¼}	5^{4¼}	PolkV^2	3500	78	Robesp're 115,NeonLi't112,Hi'rB'k't	7
Jul. 1-39^{3}Del	¾	1:17⅘	hy	29-10	106	5	5	3^2	3^{2¼}	PolkV^2	3500	61	Zost'ra 115,Roy'lT'dy109,Robesp'rre	6
Jun.24-39^{3}Del	¾	1:13⅕	ft	10	106	7	8	4^{3½}	3^{1¼}	PolkV^3	3500	85	D'ftAlong 114,MyElsie 111,BoldTurk	8
Jun.19-39^{4}Del	¾	1:14⅖	sy	3½	108	3		2^5	2^5	PolkV^5	Allw	75	Redlin 113,Suz'ePeck 108,Ev'gLight	5
Jun.14-39^{5}Del	¾	1:17	m	13-5	♦109*	4	3	2^{½}	2^{¾}	PolkV^1	Allw	66	Su'neP'k 109,P'zleD'ce114,Bud'sBell	8
Jun. 6-39^{2}Del	¾	1:13⅘	ft	3-4	♦111*	6	4	4^3	2^3	PolkV^1	3000	80	PostLuck 112,SteadyDon115,KeyMan	7

June 18—Del—3-8 ft...... :37h June 13—Del—3-8 ft.... :36⅖h June 3—Del—3-4 gd.......1:20b

Range Dust X 102 Owner, S. H. Fairbanks. Trainer, H. J. Clements.
1938 record 24 2 4 3 $ 2,515 · 1939 record 15 1 2 4 $ 1,525
Ch. c, 3, by Neddie—Sun Affinity, by Sun Briar. $4500

Jul.20-39^{6}Suf	¾	1:11	ft	26	106	6	6	6^{5¼}	6^{5½}	EccardR^3	Allw	92	Ariel Toy111,Listaro114,B'chEns'ble	7
Jul 7-39^{6}Suf	¾	1:10⅘	ft	7e	105½	4	5	5^4	3^4	EccardR^6	Hcp	95	ArielToy 118,Listaro 106,N'perTandy	7
Jun.30-39^{6}Suf	¾	1:14⅕	sy	12-5	118	2	4	3^{1¾}	3^{2½}	SmithE^4	GrC	79	Grisette 108, Pomary 113, Tetragyn	5
Jun.21-39^{5}Suf	¾	1:13⅖	ft	5½	111	1	1	1^{1½}	2^{nk}	SmithE^5	Allw	86	Midair 117,HoptownLass101,Pomary	11
Jun. 6-39^{5}Suf	¾	1:13⅖	ft	21	108	7	7	6^2	6^{1¾}	SmithE^5	3000	84	She'sRight 104, Proph 116, Marson	8
May29-39^{5}Suf	1	1:43⅖	hy	9½	113	3	5	5^{17}	5^{21}†PorterE^1		GrC	36	PeterArgo 108,Loveday 105,Atatime	5

†Placed fourth through disqualification.

May24-39^{5}Suf	¾	1:15	hy	20	109	6	8	6^{6¾}	7^{11}	SmithE^3	3500	67	JamesN. 103,GeniePala'e106,Zenana	9
Mar.14-39^{5}Trp	¾	1:12⅘	ft	23-5	116	2	4	6^{6½}	5^4	Str'skyC^{10}	3500	81	MajorB. 103,ManyFlags 113,Forfend	10

July 17—Suf—5-8 ft......1:02h July 11—Suf—3-8 ft...... :38h July 6—Suf—1-2 ft...... :51⅗b

Proph X 115 Owner, Medway Stable. Trainer, G. Alexandra.
1937 record 24 5 5 6 $ 4,607 · 1938 record 24 4 4 2 $ 4,085 · 1939 record 16 2 1 2 $ 1,800
Ch. h, 5, by High Time—Mary Belle, by Ballot. $4500

Jul.11-39^{5}Suf	¾	1:11	ft	5½	117	4	3	4^2	3^{4½}	HardyL^3	c3500	93	DanCupid 115,OurC'st112,Gal.Stroke	8
Jul. 7-39^{4}Suf	¾	1:11⅕	ft	3	111	4	1	2^h	5^{¾}	HardyL^4	3750	96	DriftAl'g 112,D'siris 107,Gal'tStroke	7
Jun.29-39^{6}Suf	1 1/16	1:45⅕	ft	9	114	2	1	1^h	3^{1¾}	HardyL^5	GrC	84	Xavier 109, Boston Pal 111, Piccolo	7
Jun.22-39^{6}Suf	1	1:39	ft	4	101	1	3	4^{2¼}	4^{3½}	MerrittR^2	GrC	75	BlindEagle 109,Bootless 118, Infidox	6
Jun.17-39^{4}Suf	1 1/16	1:48⅘	sy	5	112*	4	4	4^{5½}	5^{6¾}	V'nT'lW^5	3750	61	Uneasy 108,PrinceDerek 111,Listaro	6
Jun.10-39^{7}Suf	1 1/16	1:44⅕	ft	7	103	1	1	1^h	1^{1½}	MerrittR^1	3250	91	Listaro111,BostonPal 109,P'ceDerek	6
Jun. 6-39^{5}Suf	¾	1:13⅖	ft	20	116	4	2	2^h	2^h	HardyL^4	3000	86	She'sRight 104,Marson113,Od'saFr'k	8
May27-39^{8}Suf	¾	1:12	ft	23	115	1	5	7^8	8^{6¾}	HardyL^2	3250	86	Tr'kw'k 106,GenieP'tine105,D'rJ'ket	8

July 21—Suf—1-2 ft.... :47⅗h July 17—Suf—1-2 ft.... :49⅕h July 6—Suf—3-8 ft........ :35h

Chancer X 109 Owner, Mrs. F. B. Ponce. Trainer, C. Ponce.
1937 record 30 3 3 2 $ 3,120 · 1938 record 31 5 9 1 $ 4,650 · 1939 record 18 4 2 5 $ 3,380
Ch. g, 6, by Chance Play—Courtly, by St. James. $3500

Jul.11-39^{3}Suf	¾	1:11	ft	12	117	4	2	4^{3¾}	6^{3¼}	A'croftJ^1	c2500	95	Censor111,BlueM'vel 117,D'nerJ'ket	8
Jun.29-39^{7}Suf	¾	1:11	ft	6	120	3	3	4^6	4^{8½}	A'croftJ^2	2500	89	Xanthein 101,Trickwick112,JaneVito	8
Jun.16-39^{4}Suf	¾	1:14⅗	ft	37-10	113	4	1	1^{nk}	1^{¾}	A'croftJ^5	2250	80	Tilaana 107,Pordina 104,Ball-o-Fire	7
Jun.13-39^{3}Suf	¾	1:11⅖	ft	5½	110*	5	7	7^5	6^{8¾}	RossRK^4	2500	87	P'donna 113,D'rJacket115,Jane.Vito	8
Jun. 1-39^{4}Suf	¾	1:12	ft	17-5	114*	1	6	7^{4¾}	7^{4¾}	RossRK^6	2500	88	JaneVito 110, TheSerf 105, Mixwell	7
May18-39^{4}Suf	¾	1:12⅖	ft	5½	122	1	1	1^h	2^1	A'hcroftJ^6	2500	90	Perlette 112,Minimum 110,NoticeMe	7
May 8-39^{7}Nar	¾	1:12	ft	7½	113	2	1	1^h	1^h	McCo'bsK^3	2500	90	D'nerJ'ket 106,JaneVito108,Tri'wick	10

July 21—Suf—1-2 ft.... :52⅖h July 17—Suf—1-2 ft..... :52⅗h July 8—Suf—3-4 ft.....1:16⅘h

8th Suf

1 1-16 MILES. (Kenyon C., June 3, 1938—1:43⅕—4—108.) Purse $1,000. 4-year-olds and upward. Fillies and mares. Claiming. Weight, 114 lbs. Winners since May 15, 2 lbs. extra for each race won. Non-winners twice since March 26 allowed 3 lbs.; one race, 6 lbs. Claiming price, $1,000.

Index No.	Post Pos.	Horse.	Best at Distance Track.	Wt.	Time.	Age	Wt. Today
78742^2	11	Paddys Sister	...Suf	108	1:47	7	108X
77012^2	3*	Continuity	......Suf	102	1:46⅖	6	111X
(78742)	1	Hallie's Play	....Suf	108	1:47	4	116X
(78906)	5	Lady Genie	....Nar	109	1:45⅗	7	116X
78490	4	Mahlette	.......Suf	113	1:48⅘	4	116X
78742	2*	Squabble	.......Suf	103	1:48⅗	4	106X
78825	6*	All Agog	........Suf	101	1:47⅗	5	103X
78973	7*	Landscape	.....Trp	109	1:47⅗	5	103..
78641	8*	Last Scamp	....O.P	108	1:47	5	113..
78634	9*	Scarlet O.	......Nar	108	1:47⅘	4	111X
78563	10*	Phone	..........Suf	99	1:51sy	4	98X

Paddys Sister X 108 Owner, C. Moscarelli. Trainer, B. E. Chapman.
1937 record 9 3 1 2 $ 1,545 · 1938 record 3 1 0 0 $ 450 · 1939 record 10 0 3 2 $ 675
B. m, 7, by Brown Bud—Starry Heavens, by High Cloud. $1000

Jul.17-39^{7}Suf	1 1/16	1:47	ft	31-10	♦108	8	2	2^h	2^{nk}	DuppsL^6	1000	77	H'ie'sPl'y 108,Veilst'r 108,StarLoom	12
Jul. 5-39^{7}Suf	1 1/16	1:47	ft	6½	106	8	6	2^h	2^{½}	DuppsL^{10}	1000	76	Mobcap 105, Saidona 110, AllAgog	10
Jun.29-39^{8}Suf	1 1/16	1:46⅗	ft	6	102	10	8	7^{6¼}	7^{9¼}	K'vitzH^{10}	1000	70	WisePlay'r 115,BobC. 110,VitalLady	12
Jun.22-39^{8}Suf	1 1/16	1:49⅖	ft	14-5	♦105	8	2	1^h	4^{2¼}	SmithFA^8	1000	63	Pr'ceCloud 113,B'tigert110,Wr'tIron	12
Jun. 1-39^{8}Suf	1^{70}	1:44⅖	ft	7	110	4	4	2^h	2^h	DuppsL^7	1000	83	Distractible 108,Mobcap 110,Tiempo	8
May22-39^{8}Suf	1 1/16	1:50	sy	4	104*	3	7	7^{15}	6^{20}	PolkV^7	1000	42	LeMis'ble 111,Idolatry113,ChiefEv'n	7
May17-39^{8}Suf	1 1/16	1:49	ft	6	106*	8	3	3^3	3^2	Tay'rWL^{11}	1000	65	Steepletop 116,UpsideD'n111,Onrush	11
May13-39^{8}Nar	1^{70}	1:45⅗	ft	12	106*	3	2	2^h	3^{1¼}	SniderA^7	1000	73	Q.Warranto105,Sil.Shot 116,W'tIron	11

July 15—Suf—5-8 ft......1:08b July 11—Suf—1-2 ft..... :50⅖h June 14—Suf—5-8 sy....1:05⅖h

Continuity X 111 Owner, W. J. Sprow. Trainer, W. Hodson.
1937 record 27 6 4 2 $ 4,705 · 1938 record 20 1 1 3 $ 1,075 · 1939 record 18 3 5 4 $ 3,075
B. m, 6, by Cotlogomor—Sequel, by Book. $1000

Jun.26-39^{7}Suf	1 1/16	1:53⅗	hy	9-5	♦110*	4	2	2^{1½}	2^{1½}	Tay'rWL^5	1250	42	Bosonia 108, M.Pecan 113, Saidona	6
Jun. 6-39^{2}Suf	1 1/16	1:46⅗	ft	17-10	♦109*	6	1	1^{2½}	1^2	RobartE^4	1250	79	Dist'tible 113,C'ryLass 109,H'nBelle	8
Jun. 2-39^{8}Suf	1 1/16	1:46	ft	11	102*	6	2	2^{1½}	3^{1¾}	TaylorWL^8	1250	80	L'kyStar 107,WisePlayer 118,SeaGull	6
May25-39^{8}Suf	1 1/16	1:49	gd	21-10	♦109*	4	5	5^{3¾}	5^6	RobartE^5	1250	61	HighEnd 116,Principessa111,SeaGull	6
May18-39^{3}Suf	1 1/16	1:48	ft	7-5	♦106*	3	2	2^3	2^{2½}	RobartE^6	1250	69	Alarm'g 109,Wi.Play'r114,Ch.Ev'g'n	8
May13-39^{6}Nar	1 1/16	1:47⅕	ft	7½	102*	4	2	2^{nk}	2^n	Tay'rWL^4	1250	73	Br'ndonPrince 115,Skipped 108,Dian	7
May 2-39^{8}Nar	1 1/16	1:48	ft	6½	106*	2	7	6^{4½}	8^{7¾}	BowenJ^1	1250	61	Wulfstan 115,CountryLass103,Assist	9
Apr.22-39^{7}Nar	1 1/16	1:48⅘	ft	18-5	111	1	6	6^3	5^{5¼}	AshcroftJ^2	1250	60	Guild 109,Mobcap109,SeventhInning	12

July 20—Suf—3-4 ft......1:19b July 16—Suf—5-8 ft....1:03⅖h July 10—Suf—3-4 ft....1:17⅕h

Hallie's Play X 116 Owner, E. Miller. Trainer, P. Bieber.
1937 record 9 2 2 1 $ 1,600 · 1938 record 6 1 0 0 $ 650 · 1939 record 15 2 2 1 $ 1,850
Ch. f, 4, by Gallant Knight or Strolling Player—Halicore, by Sir Martin. $1000

Jul.17-39^{7}Suf	1 1/16	1:47	ft	35e	108	3	1	1^h	1^{nk}	LeBl'cE^{10}	1000	77	P'dysS'ter 108,Veilst'r108,StarLoom	12
Jul. 8-39^{2}Suf	1⅛	1:53⅗	ft	13	110	2	5	6^{6¼}	6^{7¼}	LeBl'cE^1	1000	65	P'tyRussell 108,Elyiee109,LightBr'k	8
Jul. 4-39^{1}Suf	¾	1:12⅘	ft	76	110*	9	9	10^6	10^{10}	PeckJ^7	1250	79	Cl'gTime 104,B'bySw'p114,Wa'tarun	12
Jun.22-39^{8}Suf	1 1/16	1:49⅖	ft	6	108	5	7	8^{6½}	9^{11}	SmithE^2	1000	54	Pr'ceCloud 113,B'tigert110,Wr'tIron	12
Jun. 9-39^{7}Suf	1⅛	1:55⅖	ft	12	113	6	2	2^h	2^n	DuppsL^2	1000	63	PrinceDean 108,ArahoLass 103,Pripo	9
May29-39^{8}Suf	1 1/16	1:52⅕	hy	13-5	110	3	4	3^{5½}	4^{10}	DuppsL^5	1000	41	Tiempo 110, Miss L. P. 104, Flosilda	8
May23-39^{3}Suf	1 1/16	1:48⅗	m	13	114	3	3	3^{7½}	3^{12}	Kr'vitzH^3	1250	57	Tobacco 115,C'tryLass112,S'merHail	6
May15-39^{8}Suf	1⅛	1:54	ft	47	107	2	5	7^{6¾}	7^{12}	SmithGL^8	1000	58	Tobacco 115,Saidona 107,C'ntryLass	10

July 16—Suf—3-8 ft.... :35⅘h July 14—Suf—3-4 ft......1:16h June 20—Suf—3-4 ft....1:18⅘h

Lady Genie X 116 Owner, Lipson & Shore. Trainer, T. Hoover.
1937 record 18 4 5 4 $ 2,960 · 1938 record 19 2 3 7 $ 2,255 · 1939 record 8 4 1 2 $ 3,125
Ch. m, 7, by Genie—Killanna, by Killeagh. $1000

Jul.19-39^{7}Suf	1½	2:34⅘	ft	17-5	♦115	3	2	1^{nk}	1^{1½}	AdamsJ^3	Allw	80	SomeBoy 118,MissPecan 113,Goldfin	8
Jul.13-39^{5}Suf	1	1:41	gd	24-5	109	5	6	4^{1¾}	2^{nk}	AdamsJ^{11}	1250	69	B'lyst'rd 114,D'vil'sP'ce104,J.Blazes	12
Apr.26-39^{8}Nar	1^{70}	1:46⅘	gd	3-2	♦111	2	2	2^3	3^{3¼}	MeadeD^6	1000	65	P'sGouraud 109,F'nLegion116,Malice	10
Apr.22-39^{8}Nar	1 1/16	1:49⅖	ft	2½	♦111	7	7	4^{¾}	5^1	DelpinoE^6	1250	61	Saidona 106,Tiempo 110½,TimeClock	12
Feb.11-39^{8}Hia	1⅛	1:52⅖	ft	3-2	♦115	4	2	2^{1½}	3^1	DonosoR^4	1250	75	B'd'nPri'ce112,S'tShot 112,Stal'mite	7
Feb. 4-39^{7}Hia	1½ tc	2:36⅗	ft	21-10	♦113	2	3	1^{½}	1^2	DonosoR^4	1250	60	Erada 108, Dalamac 113,Gold Cross	8
Jan.28-39^{1}Hia	1⅛	1:53⅕	ft	9-10	♦115	6	3	1^h	1^{½}	DonosoR^7	1250	72	Alb'rque 107,Maneuver114,K'dSpirit	7
Jan.21-39^{6}Hia	1⅛	1:51⅘	ft	11-5	109½	4	4	2^{½}	1^1	DonosoR^6	1250	79	T'nCar 104,SharpGirl 104,GoldCross	11

July 18—Suf—1-2 ft...... :50h Apr. 18—Nar—5-8 sy....1:06⅗h Apr. 14—Nar—5-8 gd......1:07b

Mahlette X 116 Owner, Mrs. W. W. Vaughan. Trainer, R. Roberts.
1937 record 6 0 0 1 $ 90 · 1938 record 14 0 2 1 $ 455 · 1939 record 5 1 1 0 $ 900
B. f, 4, by Mad Hatter—Volette, by Dis Donc. $1000

Jul.13-39^{8}Suf	1 1/16	1:48	gd	14	113	4	3	3^{2½}	4^{3¾}	SeaboG^5	1000	68	ElPuma 113,Sandwrack 116,HighEnd	8
Jul. 4-39^{8}Del	1¼	2:08⅖	ft	6½	108	2	8	8^{13}	8^{10}	SeaboG^1	1000	59	Tepin 113,BrightGem108,Pat'ntSaint	10
Jun.30-39^{6}Del	1 1/16	1:52	m	19-10	♦103*	5	2	1^{1½}	1^{1¼}	MowerE^6	1000	56	MorePoise 109,H'dware114,B.Dr'ms	7
Jun.28-39^{7}Del	1^{70}	1:44⅘	ft	10	106*	3	7	7^{7¼}	6^{9¾}	MowerE^3	1500	75	ManilaBay 111,InMem'y117,Chalot'r	7
Jun.23-39^{4}Del	¾	1:18	hy	9	107*	8	6	3^{1½}	2^1	MowerE^2	1500	61	W'terM'ton 117,Shek'ws116,G.C'ker	8
Nov.25-38^{6}Bow	1 1/16	1:54⅘	hy	6½	110	11	10	6^{12}	4^{15}	Stev'sonC^3	1500	25	H'y'sDr'm 110,St.Mint103,Mel'yM'd	12
Nov.15-38^{7}Pim	1 1/16	1:48⅘	ft	6½	97*10	12	11^{13}	11^{10}		WitmerG^2	1500	63	Mayro 113,M'dyMaid108,C'ticLegend	12

June 20—Del—5-8 m......1:05h Nov. 24—Bow—3-8 gd... :38⅗h Nov. 14—Pim—1-2 ft...... :51h

Squabble X 106 Owner, J. S. Kelly. Trainer, H. Florentine.
1938 record 23 2 2 3 $ 1,370 · 1939 record 18 1 2 1 $ 1,230
Ch. f, 4, by Dunlin—Fracas, by Superman. $1000

Jul.17-39^{7}Suf	1 1/16	1:47	ft	30	103*10	10	9^{9¼}	8^8		Tay'rWL^1	1000	69	H'ie'sPl'y 108,P'dysS'ter108,Veilst'r	12
Jul. 8-39^{1}Suf	1^{70}	1:43⅘	ft	37	104*	8	8	8^{5½}	8^{7¾}	Fr'manC^5	1250	78	Wulfst'n 114,MyGracious111,Flush'g	8
Jul. 3-39^{8}Del	1⅛	1:55⅘	gd	18	110	6	9	8^{9¼}	8^{9¾}	CalvertM^2	1000	55	Has.View 113,SunSw'p115,J.McCrea	11
Jun.23-39^{8}Del	1 1/16	1:51⅗	hy	6	110*	2	5	4^{10}	4^{11}	DuffordW^6	1000	47	Ch'taur 103,ManilaBay108,L'yD'crat	6
Jun.16-39^{7}Del	1⅛	1:56⅕	ft	19	108*	2	3	4^{3½}	3^2	DuffordW^4	1000	61	Pat'tSaint 113,N'cyMae111,C'apedia	7
May31-39^{2}Del	1^{70}	1:46⅖	ft	24	109*	3	7	8^{7¾}	8^{10}	MowerE^4	1250	67	B'donPr'ce 118,Shalako 117, Ellabee	10
May11-39^{7}Pim	1⅛	1:56⅕	ft	6½	113*	8	8	5^{6¾}	5^9	PolkV^{11}	1250	58	MissPecan115,Longful 118,NancyMae	12
May 6-39^{1}Pim	1^{70}	1:46⅗	ft	8½	107*10	9	8^{9¼}	8^{6½}		Mat'sonJ^6	1250	68	M'chPoint 112,ChaseHim110,Riotous	12

July 16—Suf—3-8 ft.... :37⅘h July 2—Del—1-2 hy....... :58b June 30—Del—1m sy......1:56h

All Agog X 103 Owner, Mrs. A. Cooper. Trainer, J. P. Cooper.
1937 record 18 0 0 0 $ — · 1938 record 4 1 0 0 $ 700 · 1939 record 4 0 0 0 $ 100
B. m, 5, by Boatswain—Surpryse, by Supremus. $1000

Jul.18-39^{8}Suf	1⅛	1:53⅖	ft	41	104*	1	3	5^3	5^4	RossRK^7	1000	69	B'dwayJuel 116,B'sM'key116,Diavid	9
Jul.14-39^{7}Suf	1 1/16	1:48⅘	m	18	99*	6	7	7^{9¼}	5^8	PackerM^8	1000	60	Mat'pony 108,W'tarun111½,Bl'kb'er	8
Jul. 5-39^{7}Suf	1 1/16	1:47	ft	39	101*	5	5	5^{2½}	4^{2½}	PackerM^9	1000	74	Mobcap 105,PaddysSister106,Saidona	10
Jul. 1-39^{3}Suf	1 1/16	1:52	hy	16	108*	3	4	5^{6½}	4^{8½}	PackerM^2	1000	43	UpsideD'n 118,M'apony113,S'aphore	6
Nov.19-38^{8}Nar	1 3/16	2:04⅖	sy	16	108*	1	4	7^{8¼}	7^{9¼}	M'loneyE^5	1000	48	Espinaca 112,ElB'larino110,Gr.J'ter	9
Nov.14-38^{8}Nar	1^{70}	1:45	ft	39	105*	6	10	10^{9¼}	10^{10}	MaloneyE^7	1250	72	Trey 108,Happy Road 111,CountRae	12
Oct.31-38^{2}Nar	1^{70}	1:49⅕	sl	47	106*	4	2	2^{nk}	1^h	Malon'yE^8	1000	61	MountEcho112,Unlawful 110,DorisB.	12
Oct.25-38^{7}Nar	1^{70}	1:48⅖	hy	96	105*	7	2	5^4	6^{8½}	MaloneyE^8	1000	56	H.andRun 111,H'sDr'm113,S'mitHill	9

June 30—Suf—1-2 sy...... :51h May 13—Nar—7-8 ft....1:31⅘h

Landscape 103 Owner, S. A. Nielson. Trainer, S. A. Nielson.
1937 record 32 2 2 1 $ 1,725 · 1938 record 23 1 1 2 $ 1,025 · 1939 record 4 0 0 0 $ —
Ch. m, 5, by Distraction—Cloudless, by Whisk Broom II. $1000

Jul.20-39^{7}Suf	1	1:41⅖	ft	25	105	4	6	5^3	5^{3¼}	Tay'rWL^8	1000	64	Mr.Buddy 110,Beveau 112,Whooper	12
Jul.17-39^{7}Suf	1 1/16	1:47	ft	19	110	6	4	8^{7¼}	10^{19}	EnsorL^{12}	1000	58	H'ie'sPl'y 108,P'dysS'ter108,Veilst'r	12
Jul. 5-39^{7}Suf	1 1/16	1:47	ft	41	109	1	8	9^{6¾}	9^{9¾}	EnsorL^3	1000	67	Mobcap 105,PaddysSister106,Saidona	10
Jun.12-39^{7}Suf	1^{70}	1:45	ft	25	102*	2	5	10^{10}	10^{10}	Tay'rWL^7	1000	70	Evergold 108½,Sev.In'g 112,Pr.Cloud	11
Nov.15-38^{8}Nar	1 1/16	1:47⅘	ft	42	113	7	4	5^6	5^{6¾}	SmithGL^{10}	1000	68	G'dCross 116,R'msH'd116,G'pasBoy	12
Nov 3-38^{8}Nar	1 1/16	1:46⅗	ft	67	110	7	9	10^{8¾}	10^{16}	L'manW^{11}	1000	65	H'tyWire 108,FlagSong 110,Offender	12
Oct.21-38^{1}Nar	1^{70}	1:45⅖	ft	69	107	11	12	11^{9½}	11^{9½}	SmithGL^{11}	1000	70	Loafer 111, Lina'sSon 111, Traggat	12
Oct.12-38^{7}Rkm	1 1/16	1:50	ft	6½	113	1	5	4^{2¼}	6^{5½}	B'rmanC^4	1000	57	MayM'sic 111,Hildeg'd105,WhichBl'd	11

July 16—Suf—3-8 ft...... :39b July 14—Suf—3-4 ft....1:17⅕h July 9—Suf—1m ft. ...1:43⅖h

Last Scamp 113 Owner, E. W. Ferry. Trainer, E. W. Ferry.
1937 record 13 2 0 1 $ 700 · 1938 record 12 2 1 1 $ 1,155 · 1939 record 21 3 2 3 $ 2,020
B. m, 6, by Sea Scamp—Dimlight, by Snob II. $1000

Jul.15-39^{8}Suf	1 3/16	2:00⅕	gd	6	107*	3	4	5^{6½}	5^{6¼}	McD'ldR^1	1250	70	Gr'dDuke 110,Br'nPr'ce112,P'rP'kin	6
Jul.10-39^{7}Suf	1⅛	1:53	ft	9	108*	7	2	1^{½}	1^{1½}	PackerM^9	1000	75	Br'sM'key 115,H'enBelle113,B'dBr'k	10
Jul. 4-39^{8}Suf	1⅛	1:52⅗	ft	30	104*	9	7	8^{7¼}	7^{5¾}	McD'ldR^6	1000	71	Miss Pecan 108, Bob C. 107, Diavid	11
Jun.23-39^{7}C.T	1 1/16	1:53⅗	sl	43-10	111	6	8	6^{6¼}	5^{6¼}	VesseliA^1	600		P'cader 116,L'tleW'kie116,H'g'nBoy	8
Jun.17-39^{7}C.T	1 1/16	1:47⅗	ft	3½	111	2	3	2^{½}	1^1	VesseliA^2	800		CallMeAnne 108, Aufoin 108, Custer	8
Jun.14-39^{7}C.T	1 1/16	1:50	gd	19-10	♦112	4	3	5^{2¼}	5^{2¾}	N'rtneyW^6	600		Minna 112,Fam'sC'ton 112,Pencader	8
Jun. 9-39^{7}C.T	1 1/16	1:46⅗	ft	12	110	1	6	4^{3½}	3^{3½}	N'tneyW^1	700		Sea Finn 108,Bellthorn 116,Aufoin	8
Jun. 1-39^{7}C.T	1 1/16	1:47⅖	ft	8½	112	3	4	4^4	4^{7¼}	NertneyW^3	800		SeaBoy 120,SeaFinn115,CounterPass	8

May 27—C.T—5-8 ft.....1:04⅗h

Scarlet O. X 111 Owner, H. M. Babylon. Trainer, B. B. Rice.
1937 record 8 1 0 0 $ 600 · 1938 record 17 3 1 2 $ 2,400 · 1939 record 27 3 4 4 $ 2,425
B. f, 4, by The Nut—Solicena, by Soldennis. $1000

Jul.15-39^{1}Suf	¾	1:14	gd	32	113	11	8	9^{4¼}	7^3	SeaboG^3	1250	80	Brierton 118,Q'tern'ry108,H'hTr'son	12
Jun.30-39^{3}Del	¾	1:15	m	9½	110*	5	5	6^{10}	6^{10}	DuffordW^1	1000	67	Dulie 117, Dog Flower 109,Elwawa	6
Jun.27-39^{4}Del	¾	1:13⅗	ft	12	112*	6	6	5^{5½}	5^{6½}	Fr'manC^8	1250	77	B'araA. 118,T'eyriesLin112,L'yOrc'd	8
Jun.21-39^{1}Del	¾	1:16⅗	sl	14	105*11	6	1^2	1^4		Fr'manC^4	1000	69	S'dCloud 112,Ch'ceW'h 107,Lin'sSon	12
Jun.15-39^{8}Del	1 1/16	1:49⅕	ft	6½	110*	4	3	3^5	5^9	Duf'rdW^7	1000	61	SunSw'p 112½,P'tmora108,DougBr'r	7
Jun.13-39^{7}Del	1 1/16	1:50⅘	m	17-5	110	6	4	4^5	5^{6¾}	DabsonH^2	1000	55	Int'preter 113,Nogalo111,Sp'tanLady	7
Jun. 8-39^{8}Del	1 1/16	1:49⅕	ft	11-5	♦110*	3	2	1^h	3^{¼}	MowerE^1	1000	70	N'cyMae 104,DougBr'r 113,H'gsView	7
Jun. 5-39^{8}Del	1⅛	1:54⅗	ft	18-5	105*	9	5	4^3	3^{4¼}	PolkV^7	1000	67	Little Percy 109, Tepin 116, Shyno	10

May 29—Del—3-8 ft..... :36⅖h May 12—Pim—1-2 ft.... :50⅖h Apr. 15—HdG—1m ft...1:44⅖d

Phone X 98 Owner, Mrs. W. R. Flemming. Trainer, W. R. Flemming.
1937 record 11 1 1 0 $ 625 · 1938 record 8 0 0 0 $ — · 1939 record 3 0 1 0 $ 150
Ch. f, 4, by Microphone—Tramar, by Trap Rock. $1000

Jul.14-39^{6}Suf	1 1/16	1:49⅗	sy	12	99*	6	7	7^8	7^{7¼}	PackerM^8	1250	57	Saidona 105,BobC. 110,BrassMonkey	8
Jul. 1-39^{3}Suf	1 1/16	1:52	hy	17-5	109	6	5	4^6	5^{10}	SmithE^3	1000	42	UpsideD'n 118,M'apony113,S'aphore	6
Jun.26-39^{2}Suf	1 1/16	1:53⅗	hy	53	113	7	6	5^3	2^4	PorterE^6	1000	40	P'ceful 113,Semaphore 118,D'c'gCl'd	9
Sep.14-38^{1}Rkm	¾	1:15⅕	sl	65	107	12	11	11^8	11^{8¼}	JacobsJ^4	1250	65	Goldman 110,FreeAgain 117,GalaStar	12
Aug.31-38^{6}Nar	1^{70}	1:44⅕	ft	95	109½	1	6	12^{14}	12^{13}	CouleS^3	1500	73	Lib'tyTorch 105,Maxine102,Pytchley	12
Aug.18-38^{2}Nar	¾	1:14⅖	sl	39	101*10	11	10^{5¼}	10^{6½}		AdairR^1	1500	71	Equerry 101,StrangeTimes106,MaxB.	12
Aug. 4-38^{1}Nar	¾	1:12⅘	ft	17	99*10	10	10^{9¾}	9^9		Kr'vitzH^5	1250	77	Epitaph 113,Spandau 109, MyBlonde	10

ENTRIES AND PAST PERFORMANCES
THISTLE DOWN PARK

SATURDAY, JULY 22

☛ Percentage of Winning Favorites in 1938—.35 ☚

☛ Percentage of Winning Favorites at This Meeting—.35 ☚

(Starts from Bahr Stall Gate; Powers Camera Used.)

"DAILY DOUBLE"—FIRST AND SECOND RACES

Weather conditions as forecast by United States Weather Bureau and as at press time indicated:

Racing starts at 2:00 p. m. (Chicago Daylight Saving Time, 2:00 p. m.)

WEATHER CLEAR; TRACK FAST

1st Tdn

1 MILE AND 40 YARDS. (Madwind, July 16, 1932—1:40⅕—3—101.) Purse $600. 3-year-olds and upward. Claiming. Non-winners of two races since May 15. 3-year-olds, 108 lbs.; older, 118 lbs. Non-winners of a race at one mile or over since June 15 allowed 3 lbs.; one such race since May 15, 6 lbs. Claiming price, $1,000.

Index No.	Post Pos.	Horse.	Best at Distance Track.	Wt.	Time.	Age	Wt. Today
78848^3	5	Crout au Pot......				8	107X
(78767)	9	Diarissa	........Tdn	111	1:44⅗	4	113X
78258^3	6*	Kansascitian	...Tdn	106	1:44	5	113X
78848^2	8*	Thistle Red	......Tdn	111	1:44⅖	5	110X
78505	3*	Catch Fly	.......Tdn	107	1:44⅘	7	105X
78924	2*	Cohort Girl.........				6	108X
76404	1	World Finest (M)...				5	112..
78924	4	Perfect One.........				6	115X
78924^2	7*	Miss Adele	......Tdn	109	1:44⅕	9	108X

(Best times shown above are from Jan. 1, 1938)

✻Fair mud runner. XGood mud runner. ⊗Superior mud runner.

Brackets ( ), won last start; figures ^{2} or ^{3}, 2nd or 3rd last start; *apprentice allowance.

Claiming price in current race shown in black face immediately above claiming prices in previous races.

♦Indicates favorite in race. Figures following claiming prices are Speed Ratings for each race. Number of starters takes place of weights on last horse in best company.

Small "c" appearing before claiming price signifies the horse was claimed from that race.

The past performances of the horses entered in this race, together with last workouts and racing record for this and previous two years follow:

Crout au Pot X 107 Owner, J. E. Church. Trainer, C. O'Malley.
1937 record 27 3 2 1 $ 1,825 · 1938 record 33 4 5 2 $ 3,225 · 1939 record 21 2 2 4 $ 1,350
B. m, 8, by Pot au Feu—Stephanie, by Stefan the Great. $1000

Date. Trk.	Dis.	Time	Con.	Odds.	Wt.	St.	¾	Str.	Fin.	Jockey P.P.	Cl.P.	Rating.	Best Company.	Sts.
Jul.18-39^{7}Tdn	1⅛	1:54	ft	23-10	♦108	1	2	2^2	3^{1½}	Sch'kerA^1	1250	73	Kapena 110,T'tleRed113,Lac-Ha C'n	7
Jul. 4-39^{5}Ran	1	1:40	ft	6f	105	11	6	4^3	4^{2¾}	Meloc'eT^{11}	1250		W'yJack 110,K.Gaffney102,D'yDuke	11
Jun.28-39^{5}Ran	1^{70}	1:46	ft	7	108	6	6	5^{4½}	5^3	MelocheT^4	1250		MarlieMay 103,Bobbrax 108,Mature	7
Jun.23-39^{8}Ran	1^{70}	1:49	hy	8½	106	8	7	6^{1¼}	3^h	MelocheT^3	1250		Mat're 109,G'tSm'ke111,HighFidel'y	9
Jun.16-39^{5}Ran	1^{70}	1:43⅘	ft	9	107	11	10	9^{10}	8^{8¼}	Schl'kerA^3	1250		Pipson 108,M'lieMay109½,Gr'tSmoke	11
Jun.12-39^{7}Ran	1^{70}	1:47⅘	sl	5½	110	6	7	4^{3½}	4^{2½}	Sch'kerA^1	1250		HighFidelity 108,Mature 115,Pipson	8
Jun. 7-39^{8}Ran	1 1/16	1:46⅘	ft	16-5	♦110	8	8	8^{10}	8^{13}	Rich'dJ^3	c1000		Mr. Quick 115, Sophist 115, Miney	8

July 2—Ran—3-8 ft....... :39b

Diarissa X 113 Owner, Mrs. V. Wyse. Trainer, J. G. Brown.
1937 record 21 2 5 2 $ 2,420 · 1938 record 20 3 2 1 $ 2,400 · 1939 record 16 1 0 1 $ 625
Br. f, 4, by Diavolo—Clarrissa Anne, by Sir Martin. $1000

Jul.17-39^{8}Tdn	1^{40}	1:44⅗	ft	25	111	7	5	2^h	1^2	H'shoeR^2	1000	77	Miss Gohi 104,Chanceful 108,Amasin	7
Jun.30-39^{1}Hol	1 1/16	1:48	ft	37	108	12	12	12^{11}	11^{9¼}	Leis'nW^{12}	1000	64	S'sGuard 113,Drink'ter 116,S'rD'ah	12
May23-39^{8}B.M	1 1/16	1:47⅗	ft	15	108	10	10	8^{12}	8^{13}	KnappL^3	1000	58	FernD. 106,R'thJelinek104,Chattnan	12
May17-39^{8}B.M	1 1/16	1:47⅖	ft	16	110	9	10	10^{11}	9^{11}	NapierG^5	1000	61	C'r d'Or 105,Bat'gK'ht110,P.Elected	12
May11-39^{8}B.M	1 1/16	1:48	ft	6	111	10	2	4^{4¼}	6^9	CorbettC^{12}	1000	60	R'neyPan 111,Sceed116,Be'uMeddler	12
May 6-39^{3}B.M	1 1/16	1:48	ft	2	♦109	11	5	7^7	6^{2¼}	CorbettC^1	1000	67	RichBoy 109,ClaudeK.109,Bat.Kn'ht	11

July 13—Tdn—5-8 ft....1:03⅗h

Kansascitian X 113 Owner, E. Barrera. Trainer, A. Barrera.
1937 record 28 3 6 6 $ 1,845 · 1938 record 25 4 4 8 $ 2,600 · 1939 record 17 3 3 2 $ 1,900
Ch. g, 5, by Color Sergeant—Revolt, by Escoba. $1000

Jul.10-39^{7}Det	1 1/16	1:47⅖	ft	7	112*	3	4	2^3	3^2	SorsenA^3	1000	76	Imp'lSally 107,FieldDay117,B'graphy	11
Jul. 5-39^{7}Det	1^{70}	1:46⅖	sl	43-10	110*	1	4	5^{3¾}	5^{4¼}	SorsenA^3	1000	72	Sympat'z'r 113,Marg'tG.108,F'ldDay	7
Jun.29-39^{8}Det	1^{70}	1:45⅖	ft	2½	111*	3	2	1^h	1^{nk}	SorsenA^4	1000	81	SpeyC'st 113,Stingo 109, Op'gNight	8
Jun.26-39^{5}Det	1^{70}	1:45⅖	ft	21-5	112*	5	2	1^h	2^{1¼}	SorsenA^4	1000	80	FieldDay 117,SmithDavid 109,G.Gr'r	8
Jun.14-39^{1}Det	1^{70}	1:44⅖	ft	19	109*	2	4	4^3	5^{5¾}	SorsenA^2	1000	80	Highminded 107,Prum 111,No'sPride	9
Jun.10-39^{1}Det	1^{70}	1:47	m	12	112*	4	5	5^{6½}	5^{7½}	SorsenA^3	1000	65	Im'lNick 112,Op'gNight106,N'manD.	10
Mar.19-39^{5}F.G	1^{70}	1:43⅕	ft	17	114	6	3	3^{1½}	3^{5½}	Rod'uezE^1	1000	86	DollyE. 104,PishTush 109,Persuader	8
Mar.14-39^{6}F.G	1 1/16	1:47⅗	ft	19-5	114	1	8	5^6	5^{7½}	HauerH^2	1000	69	A'ticStar 111,Semester 107,PishTush	10
Mar. 9-39^{1}F.G	1 1/16	1:48⅕	ft	5½	115	8	3	1^1	1^{2½}	HauerH^2	1000	74	Saxopal 115,Manhunt 108,Catsweep	8

June 25—Det—3-8 ft...... :40h June 9—Det—1-2 ft..... :50⅖h June 5—Det—1m gd....1:49⅗h

Thistle Red X 110 Owner, Wheatley Bros. Trainer, E. Wheatley.
1937 record 29 5 9 6 $ 3,550 · 1938 record 30 2 8 3 $ 1,992 · 1939 record 20 2 3 3 $ 1,510
Br. g, 5, by Wise Counsellor—Hildred, by Peep o' Day. $1000

Jul.18-39^{7}Tdn	1⅛	1:54	ft	31-10	113	4	4	3^{2½}	2^1	DobsonJ^6	1250	74	Kapena 110,C.auPot108,Lac-Ha-C'yn	7
Jul. 4-39^{7}Ran	1 1/16	1:47⅗	ft	18-5	112	6	5	3^{3½}	3^4	DobsonJ^7	1000		Mike'sLuck 110,C'nJeffers112,M.Pep	11
Jul. 1-39^{7}Ran	1 1/16	1:48⅗	gd	33-10	111	7	8	3^3	3^2	DobsonJ^6	1000		Miney 108, HighFidelty116, Doris B.	8
Jun.28-39^{5}Ran	1^{70}	1:46	ft	11	116	4	4	4^{2½}	4^3	DobsonJ^7	1250		MarlieMay 103,Bobbrax 108,Mature	7
Jun.16-39^{5}Ran	1^{70}	1:43⅘	ft	7	113	8	9	6^{6½}	5^{5½}	DobsonJ^6	1250		Pipson 108,M'lieMay109½,Gr'tSmoke	11
Jun. 8-39^{4}Ran	1 3/16	2:06	m	8½	110	6	7	4^4	5^{¼}	DobsonJ^3	1250		Stumpt'n 112,BelEspoir112,G'tSm'ke	8
May29-39^{8}Ran	1^{70}	1:44⅘	gd	13	115	4	4	2^h	1^n	DobsonJ^8	1250		LenaJ. 110,Br'ayJuel115,Gal'ySw'p	8
May20-39^{8}Beu	1^{70}	1:45	ft	11	115	6	7	7^{4¾}	5^3	DobsonJ^1	1400	85	D.Barona 109,Mr.Q'ick112,Pers'ader	8
May17-39^{7}Beu	1 1/16	1:47⅘	ft	6½	112	2	6	4^8	4^{8¼}	DobsonJ^7	1500	73	A'nChicle 112,FreeSp'it115,S'thGal't	7

July 16—Tdn—3-4 ft....1:15⅗h June 15—Ran—3-8 ft...... :39b

Quick X 117 Owner, Jack M. Brooks. Trainer, Jack M. Brooks.

1937 record 2 0 0 0 $ —
1938 record 16 1 4 1 $ 1,400
1939 record 14 2 3 1 $ 1,275

B. g, 8, by Whiskalong—Barracks, by Under Fire. $1000

Jul.14-39^{3}Det	¾	1:13⅘	ft	9	114	10	10	10^{12}	10^{11}	PageW^2	1000	71	G.Bub'le 104,Sw.Flame111,Dedicat'n	10
Jul.10-39^{6}Det	¾	1:13⅗	ft	6	115	8	4	4^4	4^2	H'shoeR^1	1000	82	Sw'p'gFlame 104,B'eStep109,Instead	8
Jul. 3-39^{6}Ran	¾	1:13	ft	5½	114	4	3	3½	4^2	LoweW^4	1000		Hearte'se 111,Sh'fEug'e 116,OddSt'r	12
Jun.26-39^{7}Ran	¾	1:13⅘	ft	6	116	2	2	1½	2^{nk}	Sch'kerA^4	1000		Surveyor 116,Rebuttal 113,NanStein	8
Jun.22-39^{4}Ran	¾	1:18	m	4½	115	5	3	2^1	2^2	McC'nW^6	1000		D'yDuke 115,MissWise105,Heartease	7
Jun.15-39^{7}Ran	¾	1:13⅗	ft	6	118	1	3	$3^{1\frac{1}{2}}$	$3^{2\frac{1}{4}}$	KingT^8	1000		JackW. 107, Betnabar 113,SayWhen	8
Jun. 7-39^{3}Ran	¾	1:13	ft	6½	114	4	2	1^h	1^h	McCa'nW^3	1000		FlyingArk 118,SayWhen118,NoCh'ge	7
Mar.26-39^{3}F.G	¾	1:14⅘	gd	23	115	4	6	$5^{8\frac{1}{2}}$	$4^{8\frac{1}{2}}$	Stul'rDR^2	1000	69	Ducmiss 114,Otto'sCh.110,MissWebb	8

July 21—Tdn—3-8 ft.... :37⅗h July 9—Det—3-8 ft....... :39h July 2—Ran—1-2 ft....... :54b

Double Finesse X 111 Owner, H. Ruff. Trainer, L. E. Ruff.

1937 record 22 0 2 0 $ 220
1938 record 19 3 0 0 $ 770
1939 record 4 0 0 0 $ —

Ch. g, 6, by Chance Play—Merry Jane, by Ambassador IV. $1000

Jun.21-39^{6}Oma	1^{70}	1:52	hy	6½	110*	8	8	8^{18}	9^{25}	CassityW^3	800	21	KievaGirl 110,SanArdo 110, Amasin	10
Jun.10-39^{8}Oma	1^{70}	1:51	hy	4½	110*	9	10	10^{25}	10^{28}	ErbD^9	800	23	SunX. 110,Busi'sMan110,Son of Day	11
Jun. 2-39^{7}Oma	1^{70}	1:50⅗	hy	24-5	109*	8	8	4^{10}	$5^{9\frac{1}{2}}$	KeiperP^5	800	43	Footwork 114, Mekong 114, Sun X.	9
May10-39^{2}Beu	¾	1:14⅖	gd	17	112	6	5	6^7	$6^{5\frac{1}{4}}$	Horv'thK^8	800	79	SwiftAir 106,Alleg'ry112,Moh.Ch'kee	10
Sep.23-38^{8}Beu	1^{70}	1:45	gd	16	110*	6	3	$4^{5\frac{1}{4}}$	$4^{7\frac{1}{2}}$	SylvesterA^9	800	80	SunWine 109,JohnBane107,L'tleHero	12
Sep.17-38^{4}Beu	1	1:53⅕	hy	12	105	1	1	1^6	1^4	SylvesterJ^4	800	16	BabyP'ss113,All Forg'n102,H'tyCol'l	8
Sep.12-38^{7}Beu	1 1/16	1:47⅘	ft	17	106*	3	3	6^{11}	6^{12}	TrentJ^5	800	69	OddesaBeau 107,Cabotin 115,Wassail	8

July 21—Tdn—3-8 ft...... :36h July 19—Tdn—1-2 ft.... :51⅗h July 13—Tdn—1-2 ft.... :48⅘h

Jiggerette X 106 Owner. R. C. Urgo. Trainer. F. Williams.

1937 record 13 0 0 1 $ 50
1938 record 10 0 0 0 $ 40
1939 record 1 0 0 0 $ —

Ch. m, 6, by Broadway Jones—Patralia, by Pataud. $1000

Jun.30-39^{3}Ran	¾	1:17	sy	66	109*	8	6	$6^{8\frac{1}{2}}$	6^{10}	Bau'anW^1	1000		Miss Vep 108, Smear 110,Greenski	8
Sep.21-38^{2}Det	¾	1:15	gd	16f	110	8	9	8^{12}	8^{12}	ArcherR^5	1000	64	Semester 113,MoneyGetter108,Game	11
Sep.15-38^{7}Det	1^{70}	1:52	hy	37	108*	6	5	6^{12}	6^{19}	MolbertJ^8	1000	29	S'pAlong 116,LadyD'crat113,OldF'do	8
Sep.12-38^{1}Det	1^{70}	1:49⅘	m	24	106*	6	5	6^{11}	6^{11}	WardTE^2	1000	48	Jerdan 113,LadyDem't 110,SleepA'lg	8
Sep. 8-38^{1}Det	¾	1:14⅘	gd	11	110*	7	4	3½	$4^{2\frac{3}{4}}$	MolbertJ^7	1000	74	Cr'kAll 107,S'wStar 115,FreeFor'ster	9
Sep. 6-38^{2}Det	¾	1:13⅘	ft	37	106	6	8	$8^{4\frac{1}{2}}$	$7^{3\frac{1}{4}}$	WardTE^7	1000	79	Maymiss 101,Att'ment109,Stonecrop	12
Sep. 2-38^{4}Det	¾	1:14⅘	ft	19	103*	2	5	5¾	$5^{2\frac{1}{2}}$	MolbertJ^6	1000	74	HildurRose 109,Stonecrop 107,Game	8

June 29—Ran—1-2 ft...... :52b June 23—Ran—5-8 hy.....1:12h

4th Tdn

80 FEET LESS THAN 5 1-2 FURLONGS (Thistle Down Course), (Miss Dolphin, Aug. 8, 1936—1:03⅗—2—120.) Purse $700. 2-year-olds. Handicap.

Index No.	Post Pos.	Horse.	Track.	Wt.	Time.	Age	Wt. Today
(78927)	1	True Star.......	Tdn	110	1:06		112X
78927^8	6	Baltee	Tdn	115	1:06⅕		108X
(78765)	5	Little Davey....	Tdn	112	1:07		107..
78927^2	2	Belle James.....	Tdn	110	1:06⅕		108X
78994^2	3	Columbia's Boy (M).	Tdn	106	1:06		102..
78844^2	4	Big Brands Son (M)	Tdn	117	1:06⅖		106..

True Star X 112 Owner, M. J. Schmitt. Trainer, E. Brown.

Ch. c, 2, by Transmute—Cogartown, by Rolled Stocking. 1939 record 9 2 1 1 $ 1,400

Jul.19-39^{4}Tdn	a5½f	1:06	ft	10	110	3	1	2^1	1¾	WestD^4	Allw	94	BelleJames 110,Baltee115,N'neOmar	6
Jul. 8-39^{6}Lat	5½ f	1:07	ft	66	117	10	12	$6^{3\frac{1}{4}}$	$11^{6\frac{3}{4}}$	WestD^5	Stks	75	B'tySw'p 116,S'syMate119,H'estM'n	13
Jul. 5-39^{5}Lat	⅝	1:01	ft	11	113	8	6	3½	$5^{1\frac{1}{4}}$	SwainC^9	Allw	80	Teen 110, Anna Covell 107, Votum	9
Jun.15-39^{3}Ran	4½ f	:54⅘	ft	16-5	♦111*	5	4	$4^{1\frac{1}{2}}$	$5^{3\frac{3}{4}}$	WestD^8	Allw		NadineOmar107,M'sEthel 110,P'kGal	9
May29-39^{3}Ran	4½ f	:54	gd	3	110*	5	2	1^2	1^3	WestD^9	Mdn		Copin 115, Darby Dallas 115,Vinum	8
May20-39^{2}C.D	⅝	1:01⅗	sy	5	111*	1	1	1½	2^h	WestD^2	Mdn	82	Ship'dilly 108,S.andFish116,F.a.Fast	8
May10-39^{3}C.D	4½ f	:54⅕	sl	18	111*	5	4	4^5	$3^{7\frac{1}{2}}$	DupuyH^7	Mdn	80	Centuple 111,Alhalon 116,RoyalMan	9
May 5-39^{6}C.D	⅝	:59⅗	ft	87	117	9	9	8^{13}	8^{12}	Rob'tsP^9	Stks	81	Roman125,Bl'kB'mmel 122,Ch'itable	9

July 13—Tdn—3-8 ft.... :38⅗h July 2—Lat—1-2 ft....... :49b

Baltee X 108 Owner, C. Leroy King. Trainer, M. Jolley.

Ch. c, 2, by Balko—Tee Totum, by Display. 1939 record 16 4 1 4 $ 2,945

Jul.19-39^{4}Tdn	a5½f	1:06	ft	7-5	♦115	2	2	1^1	$3^{1\frac{1}{4}}$	RobertsP^2	Allw	93	TrueSt'r 110,B'leJ'mes110,N'neOm'r	6
Jun.24-39^{4}Det	4½ f	:53⅖	ft	22-5	115	3	2	4^5	$4^{7\frac{1}{2}}$	RobertsP^2	Allw	87	DreamBo't 109,JoeGr'ck110,Domkin	5
Jun.19-39^{4}Det	4½ f	:54⅘	ft	6-5	♦118	3	1	2^h	1^n	Horv'hK^4	c2000	88	WiseGr'k 115,LaTora 104,TheaDear	5
Jun. 6-39^{4}Det	4½ f	:54	ft	13-10	♦116	2	1	1^3	1^3	Horv'thK^3	1400	92	Sp.Squaw 108,L'kyMe 115,Pari-Er'st	7
May31-39^{4}Det	4½ f	:54⅘	ft	6-5	♦117	4	1	1^h	$1^{1\frac{1}{4}}$	Horv'hK^6	1250	88	M'ntal'n 105,MissB.B.107,SudieGr'k	7
May23-39^{3}Det	⅝	1:01⅘	ft	13-10	♦115	1	1	1^4	$1^{1\frac{1}{2}}$	Horv'hK^4	1250	79	L'leDavey 110,Sp'ySquaw109,BafCee	7
Apr.25-39^{1}HdG	4½ f	:55⅖	ft	41-10	110	4	2	3¼	$5^{2\frac{1}{4}}$	SmithG^1	2000	84	SatinRolls 112½,Uprising111,Whoosh	11
Apr.17-39^{1}HdG	4½ f	:55⅕	m	47-10	114	6	4	$5^{8\frac{1}{2}}$	$5^{7\frac{1}{2}}$	N'tneyW^{10}	2500	79	B'leHigh 109,Sp'tRun112,M'c'sC'tor	11

July 17—Tdn—5-8 ft......1:09b July 11—Det—3-8 ft..... :36⅕h July 6—Det—1-2 gd....... :49h

Little Davey 107 Owner, B. Hernandez. Trainer, B. Hernandez.

Ch. c, 2, by Jean Lafitte—Lucky Coin, by Last Coin. 1939 record 13 3 2 1 $ 2,150

Jul.17-39^{6}Tdn	a5½f	1:07	ft	8-5	♦112	2	1	$1^{1\frac{1}{2}}$	1½	KeiperP^4	c1550	89	Colu'sBoy 110,Mumm'r111,Kantaka	7
Jul. 7-39^{4}Det	⅝	1:00⅗	ft	12-5	110*	2	1	1^3	1^6	DupuyH^1	1250	85	M'taryGirl 102,P'meraT.107,MyC'ine	7
Jul. 3-39^{6}Det	⅝	1:01	ft	19-5	118	1	1	3^2	4^4	H'rvathK^4	Allw	79	Sp'ySquaw 115,MissCleo 110,LaTora	5
Jun.27-39^{5}Det	⅝	1:01⅖	ft	24-5	113*	2	1	1½	2^2	Sc'rlockO^1	1250	79	D'thyJean 101,LaTora 112,MissCleo	8
Jun.21-39^{3}Det	4½ f	:54⅗	ft	39-10	108*	6	1	2½	1^{nk}	DupuyH^8	1000	89	GaySallie 110,BafCee115,MissH'lBar	12
Jun. 8-39^{3}Det	4½ f	:55⅖	sl	11	107*	8	8	$7^{5\frac{3}{4}}$	$7^{5\frac{1}{2}}$	MolbertJ^3	1250	79	MissCleo 110,Pari-Ernest 112,NickC.	10
May31-39^{4}Det	4½ f	:54⅘	ft	7	114	2	4	4^{10}	6^9	Mar'roJ^3	1250	79	Baltee 117,Mountaloon 105,MissB.B.	7
May23-39^{3}Det	⅝	1:01⅘	ft	11	110*	3	2	2^4	$2^{1\frac{1}{2}}$	MolbertJ^1	1250	77	Baltee 115,SpeedySquaw 109,BafCee	7

July 21—Tdn—3-8 ft.... :35⅖h July 1—Det—1-2 ft....... :49h June 18—Det—3-8 sl.... :38⅖h

Belle James X 108 Owner, A. Moore. Trainer, N. J. LeBlanc.

B. f, 2, by St. James—Princess Belle, by Prince Pal. 1939 record 9 2 1 1 $ 1,075

Jul.19-39^{4}Tdn	a5½f	1:06	ft	5½	110	1	3	3^2	2¾	TildenR^6	Allw	93	TrueStar 110,Baltee115,N'dineOmar	6
Jul.15-39^{5}Det	⅝	1:00⅘	ft	3	115	7	7	6^8	$6^{7\frac{3}{4}}$	PageW^3	Allw	76	T'ghH'bre 112,D'rBay116,JoeG'nock	7
Jul. 7-39^{5}Det	⅝	1:00⅗	ft	3	111	2	4	3^2	4½	RobertsP^2	2000	84	Sp'dySq'w 112,WiseGr'ock 112,Toast	6
Apr.14-39^{1}Kee	a ½	:46⅖	sy	5½	112*	1	7	8^{15}	6^{13}	LeBl'nceE^6	2500	82	D'nyP'low 110,Welding106½,Maen'va	10
Mar.11-39^{6}F.G	½	:48⅘	ft	4e	119	7	5	4^6	$4^{1\frac{3}{4}}$	OrosJE^5	Stks	87	Impr'd't 123,Nosy 121,LibertyQueen	9
Mar. 3-39^{4}F.G	½	:50⅘	hy	33-10	115	1	6	$4^{1\frac{3}{4}}$	1^2	OrosJE^4	Allw	79	Texstar 118,R'seG'den112,SirGr'ock	8
Feb.24-39^{4}F.G	¼	:23⅗	ft	5	112	9		$7^{2\frac{1}{4}}$	1½	OrosJE^{11}	1500		Axelson 115,BrightView112,Hi-Wave	12
Feb.17-39^{4}F.G	¼	:24	ft	29	112	10		$7^{4\frac{1}{4}}$	3^1	FieldsC^8	Mdn		Per.Maid 112,M'ryGr'ck112,L'lyB'ne	12

July 18—Tdn—3-8 sl.... :36⅖h July 13—Det—1-2 ft....... :49h July 2—Det—3-4 ft.....1:20⅕b

Columbia's Boy 102 Owner, Mrs. R. Mozer. Trainer, R. Mozer.

Br. g, 2 (M), by Display—Columbia, by Light Brigade. 1939 record 14 0 3 2 $ 385

Jul.20-39^{4}Tdn	a5½f	1:05⅗	ft	17-5	106*	2	3	$3^{1\frac{1}{2}}$	2^2	Trah'nM^8	c1600	94	GaySallie 101,PalmeraT.113,Airtight	10
Jul.17-39^{6}Tdn	a5½f	1:07	ft	21	110*	7	4	$3^{2\frac{1}{2}}$	2½	TrahanM^7	2000	88	L'tleDavey 112,Mummer111,Kant'ka	7
Jul. 1-39^{5}Ran	4½ f	:55⅖	gd	23e	108	6	8	$8^{5\frac{3}{4}}$	$7^{6\frac{3}{4}}$	HaritosJ^4	Allw		MissEthel 117,BabyTh'ese107,Scorch	9
Jun.27-39^{3}Ran	4½ f	:55	ft	12	107*	5	3	3^4	3^6	TrahanM^6	2000		Grace D. 108, Jobelle 113, Mummer	8
Jun.23-39^{1}Ran	4½ f	:58	hy	8	110*	6	5	$4^{3\frac{1}{4}}$	$6^{6\frac{1}{2}}$	TrahanM^4	1500		MintDodge 109,V'dinaL's108,O'chita	8
May18-39^{2}C.D	⅝	1:01⅕	ft	17	113*	6	1	3^3	$5^{6\frac{1}{2}}$	TrahanM^7	2000	77	Ogallah 113, CheckGirl 113, Denver	10
May12-39^{2}C.D	⅝	†1:01⅕	ft	9f	111*	6	4	3^{nk}	$3^{1\frac{3}{4}}$	TrahanM^8	1250	82	Dahomey 116,G'dServ'nt111,FirstUp	12
Apr.27-39^{2}Kee	a ½	:48⅘	sl	19f	113*	5	4	2^h	$4^{3\frac{3}{4}}$	TrahanM^5	Mdn	79	TheaDear 115,Cent'ple118,S'nySw'de	12

July 16—Tdn—1-2 ft...... :55b June 10—Ran—1-2 m..... :52d

Big Brands Son 106 Owner, J. H. Miles. Trainer, J. Fox.

Ch. c, 2 (M), by Big Brand—Miss Marg, by American Flag. 1939 record 2 0 1 0 $ 100

Jul.18-39^{3}Tdn	a5½f	1:05⅗	ft	39-10	117	2	3	3^6	2^4	DewE^4	Mdn	92	Fr'tFlower 114,MintS'd117,S'maMay	8
Jun.27-39^{3}Oma	⅝	1:00⅖	ft	15	112	3	5	$5^{5\frac{1}{2}}$	5^6	VarnerR^6	Mdn	78	E.andSix 110,GayKhan 112,J'kAlex	10

July 21—Tdn—3-8 ft...... :38b July 17—Tdn—3-8 ft.... :37⅗h July 13—Tdn—5-8 ft....1:02⅘h

5th Tdn

3-4 MILE (Out of Chute). (Bold Lover, Aug. 8, 1936—1:10⅖—6—118.) Purse $1,000. 3-year-olds and upward. Handicap.

Index No.	Post Pos.	Horse.	Track.	Wt.	Time.	Age	Wt. Today
78928^2	3	Candescent	Tdn	110	1:11	8	105X
78929^2	5	Professor Paul..	R.D	114	1:12⅖	6	110X
78928	6	Darby Dean.....	Beu	105	1:12⅖	3	104..
78928	1	Travel Agent....	Trp	113	1:12⅕	3	100..
78847^3	4	Squads Right...	R.D	103	1:11⅘	8	100X
78671	2	Mad Money......	S.A	111	1:11⅖	4	103*

Candescent X 105 Owner, B. C. Carpenter. Trainer, H. D. Stuart.

1937 record 25 4 5 2 $ 3,850
1938 record 27 3 9 3 $ 4,887
1939 record 10 0 3 6 $ 1,100

B. m, 8, by Canter—Papillon, by Wrack.

Jul.19-39^{5}Tdn	¾	1:11⅖	ft	5½	105	4	3	2^h	2^n	Mil'ganP^2	Hcp	92	Pr'ceArgo 116,TimeP'se102,D'yDean	5
Jul. 8-39^{6}Det	¾	1:12	ft	8½	102	5	5	4^8	3^5	MilliganP^2	Stks	85	Pr'ceArgo 106,IdleElf100,TimePl'se	7
Jun.28-39^{6}Det	¾	1:12	ft	13-5	101*	4	2	3^2	$3^{3\frac{3}{4}}$	Mil'ganP^1	Allw	87	NobleBoy 100,TimePl'se105,L'yFl'h	8
Jun.17-39^{5}Det	¾	1:12⅕	ft	14-5	107*	3	3	3^6	3^6	Mil'ganP^2	Allw	84	B'nerMan 103, Pr.Argo 117, Bomber	6
Jun. 3-39^{6}Det	¾	1:13⅕	sy	23-5	108	4	3	3^6	3^5	CowleyJ^3	Stks	80	N.Editor 112,SkyLanty116,B'neBlue	5
May29-39^{6}Det	¾	1:11⅘	ft	5½	108	3	2	2^2	2^3	CowleyJ^2	Hcp	89	MarLe 112,Ni'htEditor113,Autograph	6
May20-39^{5}Det	¾	1:13	gd	27-10	108	10	10	8^{12}	$5^{3\frac{1}{4}}$	CalvinC^3	Hcp	83	SkyLanty 113,Morcarine105,Imp'lSir	12
May16-39^{5}C.D	¾	1:12⅖	ft	12-5	♦108	1	1	1^h	3^2	CalvinC^3	3500	86	OurReigh 107,Ginocchio114,GreySt'k	8
May 8-39^{5}C.D	¾	1:13⅖	sy	3-2	♦108	1	3	3^6	3^4	CalvinC^6	3000	79	LadyFlash 100,Bacon110,GreyStreak	6

July 18—Tdn—1-2 sl...... :51b July 14—Tdn—5-8 ft......1:08b July 7—Det—1-2 ft....... :51b

Professor Paul X 110 Owner, Mrs. J. Chesney. Trainer, J. Chesney.

1937 record 37 8 4 5 $ 7,500
1938 record 12 2 1 2 $ 1,700
1939 record 10 2 2 0 $ 1,500

Ch. g, 6, by Justice F.—Anna Gosey, by Golden Broom.

Jul.19-39^{6}Tdn	1^{40}	1:40⅘	ft	17-10	111	5	2	2^3	2^5	Han'erC^3	Hcp	91	Ber'dF. 129,So'tieStar110,BrownBen	5
Jul.15-39^{6}Tdn	1	1:38⅗	ft	3e	106	8	4	2^1	1^5	HanauerC^3	Hcp	86	Hopt'nLass 103Str'tThru110,Zip'way	8
Jul.10-39^{5}Lat	¾	1:12⅗	ft	11	113	7	4	1^1	$1^{1\frac{1}{2}}$	Han'erC^1	Allw	85	D'tyDawn 113,L'gerAw'le102,C-Note	6
Jul. 1-39^{6}Lat	¾	1:12⅕	ft	41-10	105	5	5	$5^{6\frac{1}{2}}$	$5^{9\frac{3}{4}}$	Han'erC^5	Hcp	77	For'rPrince 107,Sobr'ty114,DonMoss	6
May 6-39^{6}F.P	¾	1:12⅗	ft	9e	102	8	5	$4^{4\frac{1}{2}}$	$2^{1\frac{1}{2}}$	Han'erC^2	Hcp	85	FastMove 111,Pr'eArgo110,Ch'ceRay	9
Mar.25-39^{6}O.P	1 1/16	1:47⅖	m	5	96	4	4	4^6	$4^{6\frac{3}{4}}$	Han'erC^2	Hcp	67	Bern'rd F.116,DonMoss103,D'kyP'ce	5
Mar.15-39^{4}O.P	a ¾	1:09⅕	ft	65	111	8	6	$6^{4\frac{1}{4}}$	$7^{6\frac{1}{2}}$	Han'erC^8	Allw	82	Xen'm'y 112,R'ghTime114,Wi.Bar'r	8
Mar.11-39^{5}O.P	a ¾	1:08⅕	ft	21	102	8	7	$5^{7\frac{1}{2}}$	$6^{7\frac{1}{2}}$	HanauerC^4	Hcp	86	Silver'tte 116,SkyL'ty107,Gal.Stroke	8
Mar. 8-39^{6}O.P	1^{70}	1:41⅗	ft	11e	108	7	6	$6^{8\frac{1}{2}}$	6^{15}	Han'erC^5	Hcp	81	Xenomay 106, Zevson 110, Kenty	7

July 13—Lat—7-8 ft......1:26h July 8—Lat—7-8 ft.......1:27h July 4—Lat—3-4 ft.....1:14⅖b

Darby Dean 104 Owner, Darby Dan Farm. Trainer, M. H. Jordan.

1938 record 18 2 2 2 $ 1,655
1939 record 10 4 0 3 $ 3,085

Br. c, 3, by Tommy Boy—Fair Arrow, by For Fair.

Jul.19-39^{5}Tdn	¾	1:11⅖	ft	6½	108	3	5	$5^{4\frac{1}{2}}$	4^7	DePr'gE^3	Hcp	85	P'ceArgo 116,C'descent105,TimeP'se	5
Jul.15-39^{5}Tdn	¾	1:11⅖	ft	11	110	10	7	6^4	6^7	DePr'gE^9	Stks	85	Pr'ceArgo 111,LakeView107,Imp'lSir	10
Jul. 1-39^{6}Ran	¾	1:14⅖	gd	31-10	117	8	3	2½	1^h	DePr'gE^8	Stks		JayD.Bane 104,S'derst'n120,JeanLee	9
Jun.28-39^{6}Ran	¾	1:13⅗	ft	2½	♦114	5	5	2½	1^1	Fer'dezAJ^1	Hcp		GinFrit'rs 105,Mightily 115,Zipaway	6
Jun.14-39^{6}Ran	¾	1:15	sl	12	107	4	2	1^2	1^3	Fer'dezAJ^1	Hcp		Mightily110,SkyBall 109,D'skyPrince	7
May20-39^{7}Beu	1 1/16	1:44⅘	ft	3e	100	3	6	7^8	$7^{9\frac{3}{4}}$	KeiperP^7	Stks	87	Francesco 120,B'sBoys116,D'yPrince	7
May17-39^{6}Beu	¾	1:12⅘	ft	6½	103	4	3	$3^{1\frac{1}{2}}$	3^3	KeiperP^7	Hcp	91	C-Note 109, Pehamis 109, BernardF.	8
May10-39^{6}Beu	¾	1:12	ft	21-5	105	4	4	$3^{1\frac{1}{2}}$	$3^{2\frac{1}{4}}$	PageW^1	Hcp	94	Q.Clarice 100,Saund'town116,C-Note	6

June 20—Ran—3-8 sy... :41⅖b June 13—Ran—1-2 gd..... :50h

Travel Agent 100 Owner, R. J. Dienst. Trainer, R. T. Shepp.

1938 record 24 5 5 2 $ 3,800
1939 record 10 2 1 1 $ 1,550

Ch. c, 3, by General Lee—Day Court, by Court Day.

Jul.19-39^{5}Tdn	¾	1:11⅖	ft	5	104	1	2	3^2	5^7	C'rlbergC^5	Hcp	85	P'ceArgo 116,C'descent105,TimeP'se	5
Jul. 7-39^{6}Det	¾	1:12⅖	ft	18-5	109*	1	1	1^3	1½	DupuyH^3	Allw	89	TimePlease 117,C'gSp'g109,Na'hcub	7
Apr. 1-39^{6}Trp	5½ f	1:06	ft	10	106	2	2	5^5	6^7	RobartE^4	Hcp	81	HalfTime 104,S'derstown105,M'aBell	7
Mar.25-39^{6}Trp	1^{70}	1:44⅗	ft	5½	107*	3	1	1^1	2^n	Charl'nC^5	3000	83	BigNed 104, JestOnce 104½, Kingoo	6
Mar.16-39^{4}Trp	5½ f	1:06⅘	gd	37-10	107*	3	1	1^h	1^n	Charl'nC^2	2500	84	MissH'py 105,D'naL'pez106,Catec'm	6
Feb.23-39^{5}Hia	¾	1:13	ft	47	113	2	2	9^{10}	12^{15}	HartleC^2	3500	66	ScotchTrap 116,Sugarage105,Forfend	12
Feb.10-39^{5}Hia	¾	1:12	ft	16	113	2	2	11^{10}	11^{12}	HartleC^8	3500	74	S'ssyLady 107,R'kMaker112,Greedan	11
Feb. 3-39^{5}Hia	¾	1:11⅘	ft	12	115*	1	2	3^3	$4^{4\frac{1}{2}}$	A'croftJ^6	GrC	82	Maeline 116,Sp.Booger120,M.Gesture	6
Jan.26-39^{6}Hia	⅞	1:24⅕	ft	6½	105*	1	3	$7^{7\frac{1}{4}}$	$7^{9\frac{1}{4}}$	Y'b'ryW^{10}	Allw	80	Pause 109,EasyMon 114, BostonLad	10

July 17—Tdn—1-2 ft.... :49⅖b July 4—Det—5-8 ft.......1:03h June 30—Ran—1-2 hy... :56⅖b

Squads Right X 100 Owner, Mrs. W. J. Wertz. Trainer, J. Madlener.

1937 record 12 0 0 5 $ 275
1938 record 19 5 4 1 $ 2,615
1939 record 3 0 0 1 $ 50

B. m, 8, by Dis Donc—Lady of the Decoration, by On Watch.

Jul.18-39^{6}Tdn	¾	1:12⅗	ft	15	110	6	5	$6^{4\frac{3}{4}}$	3^3	Sch'kerA^6	2600	83	Roidef 107, Miscreant 107, Myponne	7
Jul.15-39^{5}Tdn	¾	1:11⅖	ft	28f	103	9	9	$9^{7\frac{1}{2}}$	9^{11}	WestD^6	Stks	81	Pr'ceArgo 111,LakeView107,Imp'lSir	10
Jun.27-39^{6}Ran	1	1:41⅖	ft	6	107	7	3	6^4	$7^{7\frac{1}{2}}$	Sch'kerA^9	Allw		Bil.Folly 111,Br'nBen106,C'tryPr'ce	9
Oct.29-38^{4}R.D	¾	1:12⅗	ft	7	110*	6	6	$6^{1\frac{1}{2}}$	4½	AdairR^3	1650	83	MyColin 118,Tarpon107,Manda'sBa'y	7
Oct.26-38^{5}R.D	¾	1:11⅘	ft	7	103*	4	2	2½	1^n	AdairR^8	1450	88	M'nda'sBaby 106,Hi'hSanta109,Fair	8
Oct.22-38^{3}R.D	¾	1:12⅖	ft	6	106*	8	7	$7^{6\frac{1}{2}}$	$7^{2\frac{3}{4}}$	FisherGC^1	1550	82	Marc'b'la 112,MyColin 119,Dulcimer	8
Oct.19-38^{4}R.D	¾	1:12⅗	ft	4	106*	2	4	4^2	5^3	MolbertJ^5	1550	81	MyColin 115,Dulcimer108,Unparalled	7
Oct. 8-38^{3}Lat	¾	1:13	ft	19-5	106*	2	4	$3^{2\frac{1}{2}}$	1^1	MolbertJ^7	1250	83	LittleMike 112, Crulia 102, JensSon	8
Sep.30-38^{1}Lat	¾	1:12⅘	ft	29-10	102*	1	4	3½	2^n	WilliamsS^6	1250	84	Gen.G'nock 115,Blagd'n115,Ro'lLink	7

July 2—Ran—5-8 ft.....1:07⅗h June 30—Ran—5-8 hy.....1:12b June 25—Ran—3-4 ft....1:15⅖h

Mad Money * 103 Owner, Le Mar Stock Farm. Trainer, J. P. Keezek.

1937 record 13 4 1 3 $ 7,380
1938 record 14 3 3 2 $ 4,237
1939 record 6 0 1 0 $ 300

Ch. g, 4, by North Star III.—Knockout, by Thunderer.

Jul.15-39^{5}Tdn	¾	1:11⅖	ft	21	106	4	8	8^7	8^{10}	Sch'k'rA^{10}	Stks	82	Pr'ceArgo 111,LakeView107,Imp'lSir	10
Jul. 1-39^{6}Ran	¾	1:14⅖	gd	18-5	112	2	5	$5^{4\frac{1}{2}}$	$5^{2\frac{1}{4}}$	Sch'kerA^4	Stks		D'yDean 117,JayD.Bane104,S'erst'n	9
Feb.21-39^{6}S.A	1	1:37⅖	ft	32	110	2	4	5^{10}	8^{10}	ScheihF^8	GrD	75	JubalJ'r 107,Woodb'ry106,Cong'man	9
Feb.14-39^{4}S.A	¾	1:10⅘	ft	24-5	112	3	4	$6^{2\frac{3}{4}}$	$7^{5\frac{1}{2}}$	GrayA^3	GrD	86	Arig'tal 106,C'ngr'sman106,Indi'nt'n	11
Jan.17-39^{4}S.A	⅞	1:24	ft	8	110	1	1	1^h	2^n	WallN^7	GrD	90	Ench'ed 111,T'nsman116,Lt.Green'k	12
Jan. 2-39^{5}S.A	¾	1:10⅘	ft	43-10	111*	11	4	$6^{7\frac{3}{4}}$	$6^{3\frac{1}{2}}$	LittrellJ^{11}	GrD	88	O'rCar'yne 108,Y'rH'n'r108,Com'ble	12
Oct.11-38^{5}Kee	1 1/16	1:43⅕	ft	15e	110	2	7	8^{13}	8^{17}	GrillF^4	Hcp	81	Torchy 111,Merrymood 107,Visigoth	8
Oct. 5-38^{6}Haw	¾	1:12⅕	ft	47-10	112	1	1	1^h	1^{nk}	NashR^1	Hcp	87	Shin'gHeels 112,Woodsaw112,Elooto	5

July 20—Tdn—1-2 ft.... :47⅗h July 8—Tdn—1-2 ft..... :51⅗h June 28—Ran—1-2 ft..... :49h

6th Tdn

1 1-16 MILES. (Lucky Dan, Aug. 22, 1931—1:43⅗—4—105.) Third Running TEST HANDICAP. $2,000 Added. 3-year-olds.

Index No.	Post Pos.	Horse.	Track.	Wt.	Time.	Age	Wt. Today
78671^3	7	†Supreme Star...	Det	104	1:45⅖		117X
78672	4	Zipaway	Ran	110	1:46⅗		108..
78929	2	Brown Ben.....	Kee	114	1:46⅕		106X
78995^3	6	Nanahcub					95..
78672^2	3	Hoptown Lass......					108..
78928	1	Travel Agent.......					107..
78849	5	J. Ware.........	Kee	112	1:48⅕		100..

†Note—Formerly ran as Imperial Sir.

Supreme Sir X 117 Owner, Mrs. E. L. Martin. Trainer, J. Baumbach.

1938 record 13 3 2 0 $ 1,900

(Formerly ran as Imperial Sir)

B. c, 3, by Supremus—Chaucer Girl, by Hollister. 1939 record 9 3 1 3 $ 3,485

Jul.15-39^{5}Tdn	¾	1:11⅖	ft	21	110	8	5	4^1	$3^{1\frac{1}{2}}$	Mil'ganP^4	Stks	90	Pr'ceArgo 111,LakeV'w107,B'nardF.	10
Jul. 4-39^{6}Det	1 1/16	1:45⅘	ft	31-10	114	3	3	1^h	1½	Mil'ganP^3	Stks	86	Banner Man 114, Allegro	3
Jul. 1-39^{6}Det	1 1/16	1:45⅖	ft	20	109	3	7	6^{13}	6^{12}	Mil'ganP^1	Stks	76	Bernard F.126,OurWillie108,S'rB'der	7
Jun.24-39^{7}Det	1^{70}	1:43⅘	ft	2	101*	5	5	$4^{2\frac{1}{2}}$	$2^{2\frac{1}{2}}$	Mil'ganP^4	Allw	86	OurWillie 106,Autograph106,Bomber	6
Jun.14-39^{6}Det	1^{70}	1:43⅗	ft	4	107	4	3	3½	1^n	Q'nteroM^5	Hcp	90	Show Up 105, Siam 115, Golden Era	6
Jun. 3-39^{5}Det	1^{70}	1:46	sy	13-5	103	1	1	$1^{1\frac{1}{2}}$	$1^{1\frac{1}{4}}$	Q'teroM^2	Hcp	78	St'tThru 106,Autograph106,Catomar	8
May30-39^{6}Det	1 1/16	1:44⅘	ft	27f	104	3	3	3^2	$5^{2\frac{1}{2}}$	Q'teroM^4	Stks	88	Bern'dF. 118,Bob'sBoys115,StarB'er	11
May24-39^{6}Det	¾	1:12	ft	3	103	2	2	3^2	$3^{2\frac{1}{2}}$	Q'nteroM^6	Hcp	88	Bis'neBlue 108,LadyFlash109,Auto'h	7
May20-39^{5}Det	¾	1:13	gd	7f	103	7	9	6^6	$3^{2\frac{1}{4}}$	Q'nteroM^7	Hcp	84	SkyL'nty113,Morcarine 105,H'tyStar	12
Oct.29-38^{5}R.D	¾	1:12⅕	ft	43-10	110	4	4	2½	1^h	McCoyJ^4	Hcp	86	Fr'ksBoy 116,G'dStar 108,WageEar'r	5
Oct.26-38^{4}R.D	¾	1:12⅕	ft	7½	114	4	2	$3^{2\frac{1}{2}}$	2^2	RobertsP^5	Allw	84	W'geEar'r 109,SherryB.113,TimeP'y	6

June 19—Det—3-4 gd...1:20⅖b June 13—Det—3-8 ft.... :37⅖b May 27—Det—1m ft.....1:43⅕h

Zipaway 108 Owner, Murdock & Burger. Trainer, N. Burger.

1938 record 11 1 1 3 $ 775
1939 record 9 1 2 2 $ 1,425

Br. g, 3, by Rhinock—Chiz, by Wrack.

Jul.15-39^{6}Tdn	1	1:38⅗	ft	43-10	107	4	3	$4^{3\frac{1}{2}}$	$4^{7\frac{1}{2}}$	Schl'kerA^7	Hcp	78	Prof'rP'l 106,H'pt'nL's103,Str'tThru	8
Jul. 4-39^{6}Ran	1 1/16	1:46⅗	ft	22	110	5	2	2^h	2^n	Sim'nsH^9	Stks		Saunderst'n 116,Distract114,B'nBen	10
Jul. 1-39^{6}Ran	¾	1:14⅖	gd	26	110	7	8	8^7	$8^{4\frac{3}{4}}$	PoolE^1	Stks		D'yDean 117,JayD.Bane104,S'erst'n	9
Jun.28-39^{6}Ran	¾	1:13⅗	ft	37-10	110	6	3	$6^{2\frac{1}{4}}$	$4^{5\frac{1}{2}}$	KingT^2	Hcp		DarbyDean 114,GinFrit's105,M'htily	6
Jun.10-39^{6}Ran	1	1:45⅖	hy	13-5	♦114	5	3	$2^{1\frac{1}{2}}$	$2^{2\frac{1}{2}}$	PoolE^4	Hcp		BlueTr'ce110,SkyB'll 107,JayD.Bane	8
Jun. 2-39^{6}Ran	¾	1:13	ft	5½	109½	5	3	1^h	1^n	Th'tonB^{10}	Allw		Blue Trace 109, Oklab 104½,Temulac	11
May15-39^{5}C.D	¾	1:13⅕	ft	5	115	7	4	$4^{2\frac{1}{2}}$	3^1	RosenJ^3	Allw	83	Ann'sP'ess111,C'rtC'sel 113,Sh'sPass	9
May10-39^{5}C.D	¾	1:13⅕	gd	11	112	11	9	$7^{9\frac{3}{4}}$	6^9	Fin'ertyR^6	Allw	75	Carla 107, Abmeres 112, Flying Up	12
May 6-39^{5}C.D	¾	1:13	ft	49	112	7	6	$4^{4\frac{1}{2}}$	3^3	Fin'rtyR^2	Allw	82	SpinOn 106,FlyingUp 107,SleepyTom	8

July 19—Tdn—5-8 ft....1:01⅗h July 14—Tdn—3-8 ft.... :37⅗b July 9—Tdn—1m ft.....1:47⅖h

Brown Ben X 106 Owner, S. Pershall. Trainer, J. M. Nugent.

1938 record 31 4 3 4 $ 2,345
1939 record 22 3 2 3 $ 2,980

Br. c, 3, by Sun Hatter—Ethel Galliger, by Seth.

Jul.19-39^{6}Tdn	1^{40}	1:40⅘	ft	13	102	2	5	4^{13}	4^{11}	HensonE^1	Hcp	85	Ber'dF. 129,P'sorPaul 111,S'tieStar	5
Jul. 4-39^{6}Ran	1 1/16	1:46⅗	ft	11	108	9	7	$4^{2\frac{1}{2}}$	4^1	DePr'gE^7	Stks		Saunderst'n 116,Zip'way110,Distract	10
Jul. 1-39^{6}Ran	¾	1:14⅖	gd	17	108	9	6	7^6	$7^{4\frac{1}{4}}$	Sc'lockD^3	Stks		D'yDean 117,JayD.Bane104,S'erst'n	9
Jun.27-39^{6}Ran	1	1:41⅖	ft	31-10	♦106	1	2	2^1	$2^{1\frac{1}{2}}$	Sc'rlockD^3	Allw		Billy'sFolly 111,CountryPr'ce107,Mo	9
Jun.17-39^{6}Ran	1 1/16	1:46⅕	ft	29	103	6	4	3½	5¾	Scurl'ckD^1	Stks		S'tieStar 117,Saun'town109,SkyBall	8
Jun.14-39^{6}Ran	¾	1:15	sl	20	104	5	5	6^4	$5^{4\frac{1}{4}}$	GrillF^2	Hcp		DarbyDean 107,Mightily 110,SkyBall	7
Jun. 3-39^{6}Ran	1	1:39	ft	13	108	9	9	8^{14}	8^{15}	MelocheT^9	Allw		S'erstown 112,OurWillie110,S'rB'ner	9
May30-39^{6}F.P	¾	1:13⅕	ft	4½	97	3	5	2^3	$4^{2\frac{1}{2}}$	Han'erC^4	Hcp	81	Pr'ceArgo 119,JayD.Bane 97,M'tkala	6

July 18—Tdn—3-8 sl...... :41b July 15—Tdn—3-4 ft......1:16h July 12—Tdn—3-8 ft...... :37h

Nanahcub 95 Owner, L. M. Biggs. Trainer, J. G. Angner.

1938 record 4 0 0 0 $ —
1939 record 20 2 3 4 $ 1,975

B. f, 3, by Blenheim—Royal Claque, by Roi Herode.

Jul.20-39^{5}Tdn	¾	1:12⅖	ft	6	114	3	4	4^6	$3^{1\frac{1}{2}}$	PoolE^5	2000	85	L'yAlpha 114,ShinPlaster106,Dom'io	6
Jul. 7-39^{6}Det	¾	1:12⅖	ft	11	99*	4	4	$5^{7\frac{1}{2}}$	4^6	GlaugJ^4	Allw	83	Tr'elAgent 109,Ti.Please117,C'gSp'g	7
Jun.17-39^{3}Det	¾	1:13⅘	ft	7	108*	2	2	1^h	1^1	MolbertJ^3	2000	82	Zacabox 108,MelodyTone 115,Bright	7
Jun.13-39^{7}Det	1^{70}	1:44⅗	ft	5½	96	2	3	6^7	6^{12}	CalvertM^2	Allw	73	Foxster 113,Sw'ngBow107,St'eTimes	9
May31-39^{6}Det	1^{70}	1:44	ft	8½	100	4	2	$4^{2\frac{1}{2}}$	4^4	MilliganP^1	2000	84	F'coSaxon 115,W.W'ita112,O'sPride	6
May27-39^{2}Det	¾	1:13⅕	ft	49-10	104	5	4	3^3	3^1	Q'teroM^2	c1500	84	Personable 116,Dedicat'n114,Mokena	9
May20-39^{1}Det	¾	1:13⅗	gd	7f	100	8	5	3^3	1^h	Q'teroM^2	1250	83	HySonny 119,H'riettaC.106,P'eaway	11
Apr.29-39^{3}HdG	¾	1:17	hy	36	107	2	3	3^5	3^8	AdamsJ^9	1500	56	Bold Fay 115, Maewhisk 115,Ivy X.	9
Apr.27-39^{3}HdG	¾	1:15⅖	m	40f	105	11	6	7^8	7^{13}	B'emanR^3	1500	59	Idle Elf 114, Hiblaze 117, Sachem	11

July 16—Tdn—3-8 ft.... :36⅕h June 24—Det—3-8 ft.... :35⅖h May 25—Det—5-8 ft.......1:03h

Hoptown Lass 108 Owner, Rosedale Stable. Trainer, G. C. White.

1938 record 5 3 0 0 $ 1,920
1939 record 7 0 2 3 $ 600

Br. f, 3, by Masked Marvel II.—Blue Light, by Sir Martin.

Jul.15-39^{6}Tdn	1	1:38⅗	ft	14	103	1	1	1^1	2^5	AdairR^4	Hcp	81	Prof'rPaul 106,Str'tThru110,Zip'way	8
Jul. 1-39^{7}Suf	1^{70}	1:44⅘	sl	5½	101	4	2	2^h	$2^{1\frac{1}{2}}$	SmithFA^7	Allw	79	TheSerf 104,Flag Orland 109, Holton	7
Jun.21-39^{5}Suf	¾	1:13⅖	ft	10	101*	10	7	$7^{4\frac{1}{2}}$	$3^{3\frac{1}{4}}$	Tay'rWL^2	Allw	83	Midair 117,RangeDust 111, Pomary	11
Jun. 9-39^{6}Suf	1	1:40⅗	ft	23-5	100*	5	2	2^h	$3^{2\frac{1}{2}}$	Tay'rWL^4	Allw	68	Holton 108,FloatAway 104,OpenGate	6
May31-39^{5}Suf	¾	1:12	ft	8½	98*	5	6	$5^{2\frac{1}{2}}$	3^3	PackerM^2	Allw	90	Midair 111,FloatAway112,NicholasS.	7
May19-39^{6}Suf	¾	1:12⅘	ft	11	104½	1	7	$7^{3\frac{1}{2}}$	$5^{4\frac{1}{2}}$	AdairR^9	Allw	84	PeterArgo 111,G'dPag't103,Fl'tAway	9
May13-39^{3}Nar	¾	1:13	ft	12	111	6	4	$7^{8\frac{1}{2}}$	$9^{6\frac{1}{4}}$	AdairR^1	Allw	79	Savitar 105,PeterArgo116,FloatAway	10
Oct.15-38^{3}Kee	¾	1:11⅘	ft	22	105*	8	7	7^{10}	6^9	AdairR^{10}	Allw	82	B'gooMiss 112,FlyingLill 112,Visc'ty	12
Sep.29-38^{4}Lat	¾	1:13⅘	ft	27-10	112	2	2	1^h	1^{nk}	Dick'onT^7	Allw	79	Uphold 112, StarLina 112,Clansmaid	9

July 19—Tdn—1-2 ft...... :50b July 7—Suf—1-2 ft....... :51h June 29—Suf—1-2 ft.... :50⅗h

Travel Agent 107 For past performances see fifth race.

J. Ware 100 Owner, A. T. Simmons. Trainer, R. Mozer.

1938 record 9 0 1 0 $ 100
1939 record 13 1 0 2 $ 887

Ch. g, 3, by Percentage—Zuleika, by Neil Gow.

Jul.18-39^{8}Tdn	1^{40}	1:43	ft	11	105	4	5	5^{10}	4^{13}	Rob'rtsP^3	2000	72	BelleElan 108,Warbridge116,Cristate	5
Jun.27-39^{6}Ran	1	1:41⅖	ft	17-5e	103	6	8	$8^{6\frac{1}{2}}$	$8^{8\frac{1}{2}}$	McC'nW^1	Allw		Bil.Folly 111,Br'nBen106,C'tryPr'ce	9
Jun.20-39^{6}Ran	1	1:45	hy	14	107	5	6	6^9	6^{11}	MelocheT^5	Allw		HighOne 114,Whist'gDick 109,Midas	6
Apr. 7-39^{6}Trp	1^{70}	1:44⅕	ft	43-10	111*	6	6	$6^{3\frac{1}{4}}$	$5^{5\frac{3}{4}}$	RobartE^4	2000	79	Worpoise 111,Billabong 113,AirEddy	6
Mar.31-39^{8}Trp	1^{70}	1:44⅘	ft	24-5	♦116	11	9	$8^{7\frac{1}{4}}$	4^2†	Rcb'tsP^5	c1500	80	Worpoise 111½,AirEddy111,HunterL.	11
†Dead heat.														
Mar.14-39^{7}Trp	1 1/16	1:49	ft	7	113	6	2	$1^{1\frac{1}{2}}$	$1^{2\frac{1}{2}}$	Rob'rtsP^7	1400	68	Wakita 106, Ellen H. 111, Fay D.	7
Mar. 3-39^{6}Hia	1⅛	1:52⅘	ft	14	107	10	9	5^{10}	5^6	Schm'lA^3	1750	68	Kingoo 117, Greedan 114, Big Ned	10
Feb.21-39^{7}Hia	1⅛	1:53	ft	9	107	4	5	3^4	$3^{5\frac{1}{4}}$	Schm'lA^3	1250	68	DarbyDu 115, Silsweep 111, EllenH.	11

July 21—Tdn—3-8 ft.... :37⅖h July 15—Tdn—1m ft......1:45h July 12—Tdn—3-8 ft.... :37⅖h

7th Tdn

1 MILE AND 40 YARDS. (Madwind, July 16, 1932—1:40⅕—3—101.) Purse $600. 3-year-olds and upward. Claiming. 3-year-olds, 108 lbs.; older, 118 lbs. Non-winners of a race at one mile or over since July 14 allowed 3 lbs.; since June 15, 5 lbs. Claiming price, $1,250; if for $1,100, allowed 2 lbs.; if for $1,000, 5 lbs.

Index No.	Post Pos.	Horse.	Track.	Wt.	Time.	Age	Wt. Today
78652^2	6	*Golden Ariel........				5	103*
78925^2	7	Distribute				8	113X
78432^3	2	Opening Night......				6	110..
(78651)	1	Mint Flavor	Tdn	114	1:44	5	113X
78843^3	3	Coil Spring.........				4	113X
78670	8	Woodbridge	R.D	101	1:43⅗	5	105X
78843	4	Baranca				6	113X
78668	5	Mr. Quick	R.D	102	1:43⅗	6	115X

Golden Ariel * 103 Owner, R. Grundy. Trainer, R. Grundy.

1937 record 15 2 2 2 $ 1,155
1938 record 22 5 5 5 $ 3,100
1939 record 7 1 4 1 $ 1,075

Ch. m, 5, by Ariel—Golden Box, by Golden Guinea. $1250

Jul.15-39^{3}Det	1 1/16	1:46	ft	21-5	107	1	5	$3^{5\frac{1}{2}}$	2^1	Wil'amsS^1	1250	84	G'laN'ter 105,M'kena110,HoneyChile	8
Jul.10-39^{5}Det	¾	1:12⅘	ft	4	112	3	4	2½	2^n	Wil'amsS^2	1250	87	Abdicate 112, Tellwhy 104,Odd Blue	7
Jun.30-39^{6}Det	1^{70}	1:45	ft	33-10	105	7	4	$3^{1\frac{1}{2}}$	$5^{5\frac{1}{2}}$	PageW^7	Allw	77	Nor'nD.111,Mr.Smith 110,Gr'dMarie	10
Jun.27-39^{3}Det	¾	1:13⅕	ft	11-10	♦106	8	3	$3^{3\frac{1}{2}}$	1^{nk}	Sc'lockO^3	c1000	85	M'eyGetter 105,Ex.Club110,XpertG'l	10
May24-39^{1}Det	¾	1:13⅕	ft	24-5	111	10	7	5^5	3^1	ScurlockO^8	1250	84	Witan 114, Sure Cloud 111,Fumble	11
May11-39^{1}C.D	6½ f	1:20⅗	ft	7-5	♦107*	9	6	$4^{6\frac{1}{2}}$	2^1	OrosJE^{10}	1250	74	Juraboy 114,S'dWave 108,Gen.Gr'ck	12
Apr.26-39^{3}Kee	¾	1:15⅗	m	18-5	♦109*	7	7	$4^{1\frac{1}{2}}$	2¾	Y'b'ryW^6	1050	71	MissLizzie 112, StarBess 114, AdaW.	12
Oct.19-38^{7}Kee	1 1/16	1:46⅕	sy	5½	114*	6	3	3^6	3^{10}	Sc'lockO^3	1250	73	RitzBr'rs 117,Tearout 112,SamAlex'r	8
Oct.13-38^{3}Kee	¾	1:11⅗	ft	39-10	113*	7	5	2^3	$2^{2\frac{1}{2}}$	Sc'lockO^8	1250	89	LittleMike 116,J'sieO.111,Par'nMaid	9

July 9—Det—3-8 ft...... :37⅘h June 25—Det—1-2 ft.... :52⅖h May 21—Det—3-8 ft.... :38⅕h

Distribute X 113 Owner, J. Cohen. 1937 record 21 3 2 4 $ 1,990
Trainer, E. H. Beezley. 1938 record 14 1 1 2 $ 875
Ch. g, 8, by Display—Groat, by Junior. $1100 1939 record 16 3 2 1 $ 1,675
Jul.19-39^{2}Tdn 1$\frac{1}{16}$ 1:46⅗ ft 16-5 116 8 5 4$^{2\frac12}$ 2^1 DewE^4 1100 83 St'lingHome 113,N'manD.118,H'nite 8
Jul.15-39^{7}Tdn 1 1:39⅘ ft 6½ 112 10 6 7^6 5$^{6\frac12}$ DewE^9 1300 73 B'eElan 108,R'nmilton115,Norm'nD. 10
Jul. 8-39^{8}Lat 1^{70} 1:44⅗ ft 33-10 118 6 5 2^3 1^h MerrittN^1 1250 82 Nemont 108,G'leySwe'p118,Catchem 7
Jul. 4-39^{8}Lat 1$\frac{1}{16}$ 1:46⅖ ft 12-5 ⧫113 1 1 1^3 1$^{2\frac12}$ MerrittN^1 1000 80 SamAlexan'r 115,Pipson 110,Nogalo 6
Jul. 1-39^{8}Lat 1^{70} 1:45⅘ ft 8-5 ⧫118 5 1 1$^{\frac12}$ 2^h MerrittN^1 1000 76 G'leySweep 118,Escomur108,G'swr'k 7
Jun.14-39^{5}Oma 1 1:42⅘ sl 12-5 ⧫112 7 6 5^5 3^4 MerrittN^1 1250 63 Texline 112,MigalFay 106½,Al'sPride 8
Jun. 7-39^{6}Oma 1^{70} 1:43 ft 6 112 5 1 1$^{1\frac12}$ 1$^{\frac34}$ MerrittN^1 1000 91 PansyAnn 110,Towson 115,MigalFay 6
Jun. 1-39^{5}Oma 1^{70} 1:44⅘ ft 8-5 ⧫110 5 4 5^4 4$^{4\frac14}$ Mor'seyW^5 1000 78 P'syAnn 100,Bl.Bl'ney 116,Sar.J'tice 5
May30-39^{6}Oma 1 1:39 ft 16-5e 103 1 5 5^{12} 5^{14} Mor'seyW^3 Hcp 72 J.Francis 108½,FastMove110,Anop'es 8
June 28—Lat—1-2 ft.... :49⅗b June 24—Oma—3-8 gd..... :36h June 6—Oma—1-2 ft...... :48h

Opening Night 110 Owner, R. A. Connell. 1937 record 10 3 0 2 $ 1,315
Trainer, J. S. Jones. 1938 record 11 2 2 3 $ 960
Ch. m, 6. by Cotlogomor—Marie Virginia, by Polroma. $1250 1939 record 18 4 1 3 $ 2,225
Jul.12-39^{8}Det 1$\frac{1}{16}$ 1:46⅘ ft 33-10 107* 4 2 1^h 3$^{1\frac14}$ SorsenA^7 1000 80 Str'gHome 115,SunWine107,Im.Nick 7
Jul. 1-39^{4}Det 1^{70} 1:45⅖ ft 17-5 106 3 2 1^1 1^2 JonesRJ^3 1000 81 Florid 109,Col'lMartis107,Mr.Hyland 8
Jun.29-39^{8}Det 1^{70} 1:45⅖ ft 3-2 ⧫106* 2 3 3$^{\frac12}$ 4^1 DupuyH^1 1000 80 Kans'citian 111,SpeyCrest113,Stingo 8
Jun.15-39^{1}Det 1^{70} 1:45 ft 43-10 111 2 2 3$^{\frac14}$ 3$^{2\frac14}$ Wil'nJG^8 1000 81 NormanD. 109,HazelNut103,Escomur 12
Jun.10-39^{1}Det 1^{70} 1:47 m 9½ 106 1 1 2^2 2^2 Wil'nJG^1 1000 71 Im'lNick 112,NormanD.106,S'hDavid 10
Jun. 7-39^{1}Det ¾ 1:12⅖ ft 20 109 3 5 4^5 4$^{4\frac12}$ Wil'onJG^2 1000 84 B Eighty 109,GalaNutter 113,Cania 6
Jun. 1-39^{3}Det ¾ 1:13⅕ ft 6½ 113 2 8 7^{10} 7$^{7\frac34}$ Horv'thK^7 1000 77 Symp'zer 110,Tom'sL'y108,M'kedP'e 10
May24-39^{1}Det ¾ 1:13⅕ ft 7f 104*11 10 8^{11} 7^7 W'smanS^9 1000 78 Witan 114,SureCloud 111,Go'nAriel 11
July 19—Tdn—3-8 ft.... :36⅖h July 9—Det—3-4 ft.....1:18⅖b June 6—Det—3-8 ft..... :36⅘h

Mint Flavor X 113 Owner, Harris & Cozart. 1937 record 21 3 1 2 $ 1,425
Trainer, F. Williams. 1938 record 22 3 4 5 $ 1,610
Ch. g, 5, by Genie—Mint Friary, by Mint Briar. $1000 1939 record 13 2 2 1 $ 1,270
Jul.15-39^{2}Det 1^{70} 1:45⅗ ft 13 117 2 1 1^1 1$^{1\frac12}$ FowlerD^3 1000 80 M'nerly 117,L'gFace111,B'wayRoxy 12
Jul.13-39^{7}Det 1^{70} 1:45 ft 52 114 1 3 3^3 3$^{2\frac14}$ FowlerD^4 1000 81 Mokena 102,BabyLynn 107,CatchFly 10
Jul.10-39^{7}Det 1$\frac{1}{16}$ 1:47⅖ ft 15f 117 5 2 6$^{5\frac14}$ 8^6 FowlerD^{10} 1000 72 Imp'lSally 107,FieldDay117,Kan'tian 11
Jul. 4-39^{4}Ran ¾ 1:13⅕ ft 15 114 6 7 6$^{3\frac12}$ 5^7 FowlerD^3 1000 C.byChance 113,Fli'taway103,Rettef 9
Jul. 1-39^{1}Ran ¾ 1:14⅗ sl 3½ ⧫112*10 10 10^8 10$^{7\frac12}$ Bau'nW^1 1000 NoFair 107,R'kHigh 117,GoodDame 11
Jun.24-39^{3}Ran ¾ 1:15⅘ sl 5½ 112* 7 4 3$^{3\frac12}$ 2^1 Baug'nW^6 1000 MaidMarie 100, Lernana 103,Earlyin 8
Jun.17-39^{3}Ran ¾ 1:13 ft 7½ 112* 6 7 6^5 6$^{5\frac12}$ Baug'nW^4 1000 SteelSpur 117, Erb 112, Spey Crest 8
Jun.13-39^{5}Ran ¾ 1:18⅗ sl 6 110* 2 1 1^3 1^2 Bau'anW^5 1000 Fr'cesLou 110,Erebus115,AlbertBeck 8
May 29—Ran—3-8 gd.... :40⅖h

Coil Spring X 113 Owner, J. E. Church.
Trainer, J. O'Malley. 1938 record 11 1 2 1 $ 1,210
B. c, 4, by Golden Broom—Courting, by Wrack. $1250 1939 record 5 1 1 1 $ 575
Jul.18-39^{2}Tdn ¾ 1:13 ft 37-10 115 7 8 5$^{3\frac12}$ 3$^{1\frac14}$ Sch'kerA^5 1250 83 MissMonte 113, Droop 113, AnnStar 11
Jun.30-39^{2}Ran ¾ 1:16⅘ sy 1 ⧫115 4 1 1^2 1^3 KingT^1 c1000 RoseRay 105,Wilmington 108,Flush 7
Jun.27-39^{4}Ran ¾ 1:14 ft 8½ 109 3 2 2$^{\frac12}$ 2^{nk} KingT^1 Allw NanC'lor 105,N'cySue100,NewD'very 8
Feb. 9-39^{4}Hia ¾ 1:11⅖ ft 5 114 4 4 6$^{8\frac34}$ 7$^{8\frac12}$ ArcaroE^4 1750 80 Bl'eM'vel 116,Cr'gGl'y116,SunAnt'h 11
Jan.12-39^{4}Hia 6½ f 1:17⅖ ft 5½ 113 8 Fell. ArcaroE^6 2500 Mansco 114, Cruising 115, Gurkha 12
Oct.21-38^{3}Emp 1$\frac{1}{16}$ 1:49⅕ sl 4 117* 1 2 3$^{1\frac12}$ 4$^{1\frac12}$ HowellJ^3 c2000 66 Jack Fly 116, Lady Peg 108, Pallee 12
Oct.11-38^{5}Jam ¾ 1:12⅖ ft 30 114 2 4 4$^{6\frac12}$ 5$^{4\frac34}$ L'gdenJ^1 Allw 84 R'alEm'ce 112,Redb'st 120,Sh'rArms 7
Oct. 7-38^{5}Jam ¾ 1:13 m 15 117 8 7 7^{13} 7^{12} StoutJ^2 4000 74 Suntime 114, Crimea 112½, Fogoso 8
July 3—Ran—3-8 ft....... :42b

Woodbridge X 105 Owner, E. Dickason. 1937 record 6 0 0 0 $ ——
Trainer, L. E. Ruff. 1938 record 33 2 5 9 $ 1,920
Ch. m, 5, by Boot to Boot—Cradle. by Ladkin. $1000 1939 record 12 2 1 4 $ 1,070
Jul.15-39^{4}Tdn 1$\frac{1}{16}$ 1:46⅗ ft 16 106* 4 4 6$^{5\frac34}$ 6^9 MilliganP^2 1100 75 Grey Doll 108,Mature 111,Hiddenite 9
Jun.30-39^{8}Oma 1½ 2:34 ft 19-5 106* 3 3 2^h 4$^{4\frac12}$ FaganW^8 1000 79 MissKiev 110,Rh'mda105,MissAd'ms 10
Jun.28-39^{5}Oma 1 1:43⅖ sy 8½ 107* 2 6 5^{17} 5^{10} FaganW^2 1250 54 Tetr'era 115,Al'sPride110,EbonyBoy 9
Jun.15-39^{6}Oma 1^{70} 1:44⅘ ft 8½ 108 1 3 4^2 3$^{1\frac12}$ FaganW^2 1000 80 Sassafras 118, Chica 113, Payne 5
Jun. 9-39^{7}Oma 1$\frac{1}{16}$ 1:52 hy 7½ 106* 7 3 3$^{\frac12}$ 1^n FaganW^6 800 53 Miss Adams 104, Zor 111, Ogygia 7
Jun. 6-39^{5}Oma 1$\frac{1}{16}$ 1:46⅖ ft 22 102* 3 5 7$^{6\frac34}$ 7$^{8\frac34}$ Smo'skiW^4 1000 72 Bl.Bl'ney 110,P'sGenie115,Up.Mac'w 8
July 21—Tdn—1-2 ft.... :48⅗h July 20—Tdn—3-8 ft.... :37⅖h July 14—Tdn—1-2 ft...... :57b

Baranca X 113 Owner, Mrs. R. Bruckner. 1937 record 21 2 2 4 $ 1,390
Trainer, R. Miller. 1938 record 24 4 6 4 $ 1,797
Ch. g, 6, by Moonraker—Kitty Troxell, by Jusqu'au Bout. $1250 1939 record 17 4 3 1 $ 2,325
Jul.18-39^{2}Tdn ¾ 1:13 ft 8f 113*11 11 9$^{7\frac14}$ 7^2 Meck'rM^4 1250 82 MissMonte 113,Droop 113,CoilSpring 11
Jul. 4-39^{5}Ran 1 1:40 ft 6½ 110*10 8 8^7 7$^{6\frac34}$ MecklerM^8 1250 W'yJack 110,K.Gaffney102,D'yDuke 11
Jun.29-39^{6}Ran ¾ 1:16 sy21-10 113* 7 5 2$^{\frac12}$ 1$^{\frac12}$ MecklerM^6 1000 Hedon 105,M'retNadi 110,Ha'gerJim 8
Jun.23-39^{6}L.F ¾ 1:15⅘ sl 7½ 118 5 2 1^{nk} 1^1 WilsonL^5 1000 69 Ruffy 105, SkyCloud 118, I Chase 8
June 4—F.P—1-2 gd..... :52⅕h

Mr. Quick X 115 Owner, Mrs. J. T. Simmons. 1937 record 23 1 1 3 $ 850
Trainer, J. T. Simmons. 1938 record 36 4 8 3 $ 2,105
Br. g, 6, by Colin—Quicksand II., by Sandy Hook. $1250 1939 record 24 6 2 1 $ 2,645
Jul.15-39^{2}Tdn ¾ 1:12⅘ ft 6 118 8 5 6^6 7$^{6\frac12}$ Mar'nezC^5 1250 78 G'dPub'ty 109,T'gWitch113,Ni'tMist 11
Jul. 3-39^{8}Ran 1 1:40⅘ ft 3½ 116 7 5 5$^{4\frac12}$ 5$^{5\frac12}$ Mar'nezC^3 1250 W'dVict'y 112,UncleJ'ly111,M'ieMay 9
Jul. 1-39^{3}Ran ¾ 1:15⅖ sl 24-5 116 7 8 6^5 6$^{8\frac14}$ Mar'nezC^1 1250 B'seT'pet 111,K'vG'ney107,T.Nizam 8
Jun.26-39^{6}Ran ¾ 1:12⅘ ft 8½ 116 1 3 1^h 1$^{1\frac12}$ Mar'nezC^6 1000 Betnabar 106, Odd Star 116, Hedon 8
Jun.16-39^{5}Ran 1^{70} 1:43⅘ ft 23-5 113 4 2 4^4 6$^{6\frac12}$ LoTurcoA^2 1250 Pipson 108,M'lieMay109½,Gr'tSmoke 11
Jun.10-39^{8}Ran 1 1:50 hy 14-5 116 7 7 7^{13} 7^{16} LoT'rcoA^7 1250 MexicoCity 113,SwiftAir106,Me o My 7
Jun. 7-39^{8}Ran 1$\frac{1}{16}$ 1:46⅘ ft 43-10 115 3 1 1^1 1$^{1\frac12}$ LoT'rcoA^5 1000 Sophist 115, Miney 110,Persuader 8
Jun. 1-39^{7}Ran 1^{70} 1:46 ft 11 112 3 1 3^1 4$^{6\frac12}$ KingT^3 1250 Pipson 105,LenaJ. 107, GreatSmoke 8
July 21—Tdn—3-4 ft......1:17h July 14—Tdn—1-2 ft.... :52⅖b July 10—Tdn—1-2 ft...... :52h

8th Tdn

1 3-4 MILES (Out of Chute). (Barrette, July 21, 1937—3:00—4—107.) Purse $800. 3-year-olds and upward. Claiming. 3-year-olds, 104 lbs.; older, 118 lbs. Non-winners since May 15 of two races at one and one-half miles or over allowed 3 lbs.; one such race or two races at one and one-quarter miles or over, 5 lbs.; one race at one and one-quarter miles or over or two races at one mile or over, 8 lbs. Claiming price, $1,250; if for $1,100, allowed 2 lbs.; if for $1,000, 5 lbs.

Index No.	Post Pos.	Horse.	Best at Distance Track.	Wt.	Time.	Age	Wt. Today
(78931)	3	*MERE LASSIE..	Tdn	94	3:04	4	105X
(78674)	8	*High Fidelity.......				5	113X
78657½^2	2	Later On..........				7	105X
78674	5	Miss Kiev	R.D	110	3:04⅕	7	105X
78674^2	11	*Natalie Mae.......				7	105X
78650	4	Skipsea	L.B	108	3:03⅗	9	105X
78674	1	Imperial Queen .	Det	101	3:06⅘	5	105X
(77802)	6	Lockstep	Tdn	109	3:04⅕	5	105X
78657½	7	*Merne	Tdn	93	3:01⅗	4	105X
78173	9	*Nat Bragg.........				5	105X
78674^3	10	*Imperial Sally......				5	101..

Mere Lassie X 105 Owner, F. Guciardo. 1937 record 3 0 0 1 $ 50
Trainer, R. Guciardo. 1938 record 31 5 1 1 $ 2,335
B. f, 4, by Mere Play—Zeus Lassie, by Zeus. $1250 1939 record 13 1 3 1 $ 925
Jul.19-39^{8}Tdn 1a5½f2:54⅖ ft 7-5 ⧫104* 4 1 1^2 1^1 FairG^1 1000 BigBrook 107,KaiSou 102,L'htinBill 7
Jul.15-39^{1}Det 1½ 2:35 ft 21-5 105 3 4 4$^{4\frac12}$ 4$^{4\frac12}$ PageW^3 1250 69 GayDays 100, Gyral 110, Tacheone 9
Jul. 8-39^{8}Det 2^{70} 3:35 ft 7½ 106 2 2 2^2 2^{nk} MelocheT^1 1250 95 Tacheone 101, Merne 108,Arctic Star 7
Jul. 4-39^{8}Ran 1½ 2:33 ft 3½ 102 6 3 2^4 2^7 McC'nW^5 1250 Hi.F'lity 105,Li'tinBill 108,B'dGen'l 8
Jun.24-39^{8}Ran 2 3:33⅖ gd 11-5 ⧫102 7 4 2^h 3$^{1\frac12}$ Fl'chumJ^6 1250 L'raKiev 107,SonR'ard105,Ferf'tOne 8
Jun.17-39^{8}Ran 1½ 2:35 ft 9 102 7 5 1$^{1\frac12}$ 2^h Fli'humJ^{11} 1250 Skipsea 102, PaulT. 109½, LauraKiev 12
Jun.14-39^{8}Ran 1$\frac{1}{16}$ 1:51⅕ sl 13-5 ⧫108½ 6 4 4$^{2\frac12}$ 4$^{2\frac12}$ DobsonJ^3 1000 M'sAdele105½,Al.Beck112,Lac-Ha-C'n 8
Jun.12-39^{3}Ran 1^{70} 1:49 sl 7 110 7 6 4^4 4$^{3\frac34}$ Mar'nezC^6 1000 S'ataMaid 96,Cl'smaid 106,Sec.Lover 8
May30-39^{6}Whe a1$\frac{1}{16}$ 1:49⅗ ft 8 105* 6 7 6$^{7\frac14}$ 6$^{6\frac14}$ GrantP^3 Allw Albert D. 115, Tuneful 111, Zump 8
June 11—Ran—3-8 m..... :42h May 11—Beu—5-8 ft....1:03⅗d May 9—Beu—3-4 ft.......1:19h

High Fidelity X 113 Owner, S. Pershall. 1937 record 5 1 1 0 $ 465
Trainer, J. M. Nugent. 1938 record 8 1 0 1 $ 415
B. g, 5, by Insco—Top Lady, by Ormondale. $1250 1939 record 11 6 1 0 $ 2,775
Jul.15-39^{8}Tdn 1a5½f2:53⅖ ft 17-10 ⧫110 6 5 3$^{\frac12}$ 1^3 HensenE^7 1250 Nat.Mae 105,Im'lSally108,Im'lQueen 7
Jul. 4-39^{8}Ran 1½ 2:33 ft 9-5 ⧫105 7 1 1^4 1^7 LoweW^7 1250 MereL'sie102,Li'tinBill 108,B'dG'ral 8
Jul. 1-39^{7}Ran 1$\frac{1}{16}$ 1:48⅗ gd 13-5 ⧫116 5 2 1^h 2^h Sc'lockD^2 1000 Miney 108, ThistleRed 111, DorisB. 8
Jun.27-39^{5}Ran 1$\frac{1}{16}$ 1:48 ft 21-10 ⧫116 5 5 2^h 1^2 Sc'rlockD^6 1000 DonaNutter 111,DorisB. 101,Miney 7
Jun.23-39^{8}Ran 1^{70} 1:49 hy 8½ 111* 7 5 5$^{\frac34}$ 4^{nk} DuncanR^6 1250 Mature 109,Gr'tSm'ke111,C't auPot 9
Jun.16-39^{5}Ran 1^{70} 1:43⅘ ft 9½ 111* 7 6 5$^{5\frac12}$ 4$^{3\frac12}$ WestD^5 1250 Pipson 108,M'lieMay109½,Gr'tSmoke 11
Jun.12-39^{7}Ran 1^{70} 1:47⅘ sl 13 108* 3 4 3$^{\frac12}$ 1^h WestD^2 1000 Mature 115, Pipson 115, Crout auPot 8
May27-39^{7}F.P 1^{70} 1:49 sl 7 109* 6 7 1^1 1$^{\frac12}$ JonesR^7 800 61 M'sAdams 104,Miney109,O'kw'dsLad 7
July 12—Tdn—1m ft......1:45h May 24—F.P—1-2 ft.... :51⅗b May 18—F.P—1-2 ft....... :51b

Later On X 105 Owner, Barnes & Snyder. 1937 record 29 3 2 5 $ 2,800
Trainer, J. D. Mooney. 1938 record 33 5 4 7 $ 4,805
Br. g, 7, by Display—Antidote, by Bachelor's Double. $1000 1939 record 14 0 1 3 $ 475
Jul.15-39^{9}Det 1½ 2:35 ft 31-10 108 7 4 3^3 2$^{\frac12}$ Wil'amsS^5 1100 73 Wil'amV. 111,WhiteBre'd 107,Merne 8
Jul.11-39^{8}Det 1$\frac{1}{16}$ 1:47⅖ ft 8½ 109 7 6 4^8 3$^{2\frac12}$ RobertsP^4 1000 75 BalEle 112, SlightError 101,Aperitif 7
Jun.28-39^{8}Det 1$\frac{3}{16}$ 2:01 ft 39-10 110 1 5 6^{10} 6^{11} RobertsP^2 1000 67 Pennlist 105,NatBragg 105,GayDays 7
Jun.17-39^{8}Ran 1½ 2:35 ft 21-10 ⧫107 2 10 9$^{9\frac12}$ 8^{11} Sch'kerA^2 1250 Skipsea 102, MereLassie 102, PaulT. 12
Jun. 8-39^{4}Ran 1$\frac{3}{16}$ 2:06 m 5½ 107 8 8 7^{11} 7$^{4\frac34}$ MelocheT^7 1250 Stumpt'n 112,BelEspoir112,G'tSm'ke 8
May16-39^{6}C.D 1$\frac{3}{16}$ 2:01⅖ ft 18-5 113 10 8 5$^{7\frac12}$ 4$^{6\frac12}$ B'rmanC^2 1250 66 J.Nuchols 113,Hermos'lo105,L.G'ard 11
May12-39^{8}C.D 1$\frac{1}{16}$ 1:48 ft 6½ 106*11 8 6^{12} 3^6 Wal'ceG^3 1000 69 Valvesta 106,Col'lEd106,Misinfor'ion 11
Feb.17-39^{8}Hia 1¼ 2:05⅘ ft 16-5 ⧫120 9 9 8$^{4\frac14}$ 7$^{6\frac34}$ MeadeD^9 1250 69 Am'aFirst 115,Play'gDan115,Goldfin 11
July 21—Tdn—1m ft....1:43⅗h July 10—Det—3-8 ft.... :39⅖h July 7—Det—1-2 ft..... :50⅖h

Miss Kiev X 105 Owner, J. W. Cooper. 1937 record 17 2 3 1 $ 1,035
Trainer, J. W. Cooper. 1938 record 16 3 3 1 $ 1,515
Gr. m, 7, by Kiev—Lou Atwell, by Atwell. $1000 1939 record 11 2 0 0 $ 900
Jul.15-39^{8}Tdn 1a5½f2:53⅖ ft 6½ 108 5 6 6$^{8\frac12}$ 6^{14} KeiperP^1 1100 Hi.Fidelity 110,Nat.Mae105,Im'lSally 7
Jun.30-39^{8}Oma 1½ 2:34 ft 11 110 8 4 1^h 1$^{1\frac12}$ KeiperP^4 1000 84 Rhimeda 105,M'sAdams105,W'db'dge 10
Jun.27-39^{5}Oma 1^{70} 1:43⅗ ft 17 112 6 7 6^5 6$^{5\frac14}$ KeiperP^3 1250 83 S'yReturn 120,MigalFay110,J'bileeC. 7
Jun. 9-39^{6}F.P 1⅛ 1:57⅗ hy 7 109 8 8 7^{10} 7^{12} WilsonL^8 800 45 Oakw'dsLad 109,U'leJuly109,H'send 8
Jun. 7-39^{7}F.P 1^{70} 1:44⅕ ft 14 107 2 6 6$^{9\frac12}$ 6^{11} WilsonL^1 900 74 SevenStar 112,Hid'nite112,StoutH'rt 7
Jun. 3-39^{8}F.P 1⅛ 1:57⅖ sl 12 107 8 1 1^3 1$^{1\frac14}$ WilsonL^6 800 58 Op.H'rth 112,Gan'nic112,H'ryHawk 10
May31-39^{8}F.P 1 1:42⅗ ft 29 109 12 10 9^{10} 8$^{7\frac34}$ ConnerR^4 800 58 Audrey L. 103, Trip 101, Dunce 12
May26-39^{8}F.P 1^{70} 1:46⅖ ft 15 103* 5 8 9$^{8\frac12}$ 7^9 CassityW^1 800 72 D'eGr'dy 103,Jobioso113,Buz'nAr'nd 10
May23-39^{8}F.P 1⅛ 1:55 ft 25 108 8 9 8^{12} 9^{15} ConnerR^{10} 800 55 Kayak 101,UncleJuly110,Pr.Pharoah 11
July 20—Bbg—1m ft....1:46⅗h June 23—Oma—5-8 hy...1:09⅘b

Natalie Mae X 105 Owner, B. C. Carpenter. 1937 record 16 5 0 1 $ 3,235
Trainer, H. D. Stuart. 1938 record 10 2 1 0 $ 1,450
B. m, 7, by Sand Mole—Jealous, by Jim Gaffney. $1250 1939 record 8 2 1 1 $ 1,350
Jul.15-39^{8}Tdn 1a5½f2:53⅖ ft 33-10 105 4 1 1^h 2^3 Mil'ganP^3 1250 H.Fidelity110,Im.Sally 108,Im.Queen 7
Jul. 4-39^{8}Det 1^{70} 1:46 sy 14-5 ⧫109* 4 6 6^{13} 5^{14} Mil'ganP^1 1500 64 Warbri'ge114,Hi'minded 112,B'eElan 7
Jun.10-39^{7}Det 1^{70} 1:47 m 19-5 ⧫107* 5 3 3^2 3^1 MilliganP^3 1500 72 Our Bud 114, Cossack Girl 111, Siva 7
Jun. 3-39^{4}Det 1$\frac{3}{16}$ 2:03⅗ sy 10 109* 5 1 1^1 1$^{1\frac14}$ Mil'ganP^6 1250 63 Imp.Nick105,Sch.Nurse 110,Listowel 8
May27-39^{8}Det 1⅝ 2:50⅖ ft 16 100* 3 1 1^6 1^6 MilliganP^2 1100 58 BayEagle 110,Merne 103,HickoryLad 6
May13-39^{8}C.D 1⅛ 1:53 ft 39 108 10 10 10^{20} 10^{29} CalvinC^7 1000 49 BlackGift 110,L'nRoth108½,Catchem 10
May 8-39^{8}C.D 1$\frac{1}{16}$ 1:50⅘ sy 15 108 11 10 8^{13} 8^{12} CalvinC^6 1000 49 Catchem 100,Eb'yP'sol 107,Valvesta 11
May 4-39^{8}C.D 1$\frac{1}{16}$ 1:49⅕ ft 18 109 8 8 4$^{3\frac12}$ 7^{10} CalvinC^1 1000 59 Petard 107, GayWater 107, Kapena 9
July 21—Tdn—1-2 ft.... :51⅗h July 14—Tdn—5-8 ft......1:04h July 1—Det—3-4 ft.......1:21b

Skipsea X 105 Owner, Mrs. C. J. Patchett. 1937 record 18 2 2 1 $ 1,405
Trainer, C. J. Patchett. 1938 record 28 0 2 3 $ 470
B. m, 9, by Brig o' Doon—Oharusan, by Donnacona. $1000 1939 record 18 2 0 4 $ 1,077
Jul.15-39^{1}Det 1½ 2:35 ft 10 101* 6 8 8^{25} 8^{24} PrehmW^6 1000 50 GayDays 100, Gyral 110, Tacheone 9
Jul. 8-39^{8}Det 2^{70} 3:35 ft 24-5 101* 4 5 6^{15} 5^{13}†MilliganP^3 1000 88 Tacheone 101,Mere Lassie 106,Merne 7
†Dead heat.
Jul. 4-39^{9}Det 1⅝ 2:52⅖ sy 22-5 104* 5 4 3^5 3^3 Mil'ganP^2 1000 45 Lockstep 104,Arc.Star 104,Imp.Qu'n 6
Jun.17-39^{8}Ran 1½ 2:35 ft 18 102 10 8 4$^{3\frac12}$ 1^h McC'nW^5 1000 MereLassie 102,PaulT.109½,L'raKiev 12
Jun. 1-39^{8}Ran 1$\frac{3}{16}$ 2:02⅖ ft 12 99* 9 9 9^{17} 9^{25} DuncanR^2 1000 St'pto'n 109,Br'wayGirl 100,L'aKiev 9
May20-39^{9}Beu 1½ 2:34⅗ ft 6 100* 7 5 4$^{6\frac12}$ 3$^{4\frac12}$ KeiperP^3 800 75 P'fectOne104,Pl'yShoot 108,DavidW. 8
May13-39^{8}Beu 1¼ 2:08⅕ ft 12 106* 7 6 6^{14} 6^{14} ConroyJ^7 800 [illegible] H'ryLad 113,B.Sergeant115,W.Slave 7
Mar12-39^{6}F.G 1¼ 2:08⅘ ft 7 107 4 8 8^{14} 8^{21} FisherGC^4 1000 45 H'hDiver107,Manhunt 105,W'g'dLad 8
Mar 8-39^{5}F.G 1½ 2:35⅕ ft 9 102* 7 7 7^{12} 6^{12} ConroyJ^6 1000 60 ArcticStar 105,Merne98,Royal Flight 7
Mar 5-39^{6}F.G 1¼ 2:10⅕ gd 8 107 9 9 9^{11} 9^{14} CowleyJ^4 1000 45 Merne 100,MissAdams 104,Inscomira 9
July 20—Bbg—1 1-4 ft..2:15⅗h July 13—Det—1m ft.....1:48⅖h July 7—Det—1m ft.....1:47⅕h

Imperial Queen X 105 Owner, W. Williams. 1937 record 18 0 0 0 $ 135
Trainer, W. Williams. 1938 record 16 3 0 1 $ 1,800
Rn. m, 5, by Kiev—Hester R., by Plaudit. $1000 1939 record 11 1 1 1 $ 817
Jul.15-39^{8}Tdn 1a5½f2:53⅖ ft 10 104 2 3 4$^{2\frac12}$ 4$^{8\frac12}$ FairG^6 1000 Hi.Fidelity 110,Nat.Mae105,Im'lSally 7
Jul. 8-39^{8}Det 2^{70} 3:35 ft 8½ 106* 5 4 5^{12} 5^{13}†GlaugJ^5 1250 88 Tacheone 101,Mere Lassie 106,Merne 7
†Dead heat.
Jul. 4-39^{9}Det 1⅝ 2:52⅖ sy 23-5 109 2 5 4^{11} 4^{11} Wil'nJG^5 1000 37 Lockstep 104, Arc.Star 104, Skipsea 6
Jun.28-39^{7}Det 1^{70} 1:44⅘ ft 63 107* 3 7 7$^{7\frac34}$ 5$^{9\frac14}$ SorsenA^2 Allw 75 H'minded 112,SunWine107,Go'nShoe 8
Jun.19-39^{6}Det 1½ 2:37 ft 24-5 110 3 2 3$^{\frac12}$ 1^n Wils'nJG^3 1000 64 SilentShot 110,KaiSou 105,TurfSting 7
Jun.10-39^{8}Det 1½ 2:37 m 22-5 100* 3 5 5^{25} 5^{22} PrehmW^4 1250 42 William V.100, Gyral 106, Morris R. 7
Jun. 8-39^{8}Det 1¾ 3:06 gd 18-5 101* 2 2 2^2 2$^{3\frac12}$ SorsenA^1 1250 45 Merne 103,SilentShot105,Impe'lHigh 5
Jun. 2-39^{7}Det 1$\frac{1}{16}$ 1:48⅗ ft 21f 111 2 5 5^4 7$^{3\frac12}$ Horv'hK^5 1000 68 MargaretG. 111, Popo 111, Lirma 10
May27-39^{3}Det 1^{70} 1:45⅕ ft 59 107* 3 6 7^7 7^{10} SorsenA^1 1250 72 PovertyBay 107,M'nerly 117,Foxster 8
May24-39^{7}Det 1^{70} 1:45⅗ ft 29 107* 1 7 7^{11} 7^{11} MolbertJ^2 1250 69 Espinaca 114,Respha111,DerbyDawn 10
July 21—Bbg—3-8 ft...... :42b May 16—Det—5-8 ft....1:05⅖h May 11—Det—3-4 gd......1:22h

Lockstep X 105 Owner, Mrs. M. M. Johr. 1937 record 25 4 0 5 $ 2,850
Trainer, W. Johnson. 1938 record 23 1 0 3 $ 870
B. m, 5, by Dominant—Plain Chant, by St. Germans. $1000 1939 record 7 1 0 0 $ 575
Jul. 4-39^{9}Det 1⅝ 2:52⅖ sy 10 104 6 2 2^1 1^n RobertsP^6 1000 48 Arc.Star 104,Skipsea 104,Imp.Qu'n 6
Jun.28-39^{8}Det 1$\frac{3}{16}$ 2:01 ft 21 105 7 7 5$^{9\frac12}$ 5$^{7\frac12}$ CalvertM^7 1000 68 Pennlist 105,NatBragg 105,GayDays 7
Jun.23-39^{1}Det 1$\frac{1}{16}$ 1:49 gd 49 111 9 6 5^6 5$^{3\frac12}$ CalvertM^9 1000 66 Sil'ntShot 111,Scudder111,Gr'dJester 9
May 2-39^{8}Beu 1¼ 2:08 ft 37 104* 8 9 9^{17} 9^{15} MilliganP^3 800 60 L'tinBill 115,S'leyNurse110,SunWine 9
Apr29-39^{8}Beu 1⅛ 1:56⅖ gd 14 105* 7 6 5$^{7\frac14}$ 5$^{9\frac34}$ MilliganP^6 800 56 F'urB'g'er105,W.aPal 106½,A'nL'ves 7
Jan.21-39^{7}F.G 1¼ 2:08⅖ ft 6½f 100*12 10 8$^{9\frac12}$ 8$^{8\frac14}$ ConleyR^1 1000 60 MissAd'ms 103,HighDiver105,J'aFl't 12
Jan.11-39^{1}F.G 1½ 2:37⅘ ft 81 104 5 3 4^5 4$^{4\frac14}$ Kr'vitzH^3 1000 55 PhantomFox 110,Penrill 106,Skipsea 8
Dec24-38^{4}F.G 1¼ 2:11⅗ m 62 104 9 10 10^{20} 9^{16} J'nsonWL^5 1000 36 Oncave 97,Chehalis 102,ComingBack 11
Dec20-38^{7}F.G 1$\frac{1}{16}$ 1:46⅗ ft 9f 105*10 11 11^{22} 11^{18} OrosJE^1 1000 64 Roy'lFlight 112,D'risB.109,C'keeRed 12
July 19—Tdn—3-8 ft.... :37⅖h June 22—Det—3-8 sl...... :39h June 12—Det—1m gd....1:47⅘h

Merne X 105 Owner, W. F. Lutz. 1937 record 2 0 0 0 $ ——
Trainer, W. F. Lutz. 1938 record 28 5 2 3 $ 3,175
Ch. f, 4, by Transmute—Merry Jane, by Ambassador IV. $1250 1939 record 15 2 1 4 $ 1,350
Jul.15-39^{9}Det 1½ 2:35 ft 6 106* 8 7 5^{11} 4$^{8\frac12}$ PrehmW^3 1250 65 WilliamV. 111,LaterOn108,W'teBr'd 8
Jul. 8-39^{8}Det 2^{70} 3:35 ft 2 ⧫108* 7 6 4^8 3$^{6\frac14}$ PrehmW^6 1250 95 T'heone 101,MereL'sie 106,A'ticStar 7
Jun.19-39^{8}Det 1⅛ 1:53⅗ ft 8 108* 6 6 5^{14} 4^{14} PrehmW^5 1250 61 Valvesta 107,Wil'mV.113,EbonyPar'l 6
Jun. 8-39^{8}Det 1¾ 3:06 gd13-10 ⧫103* 5 1 1^2 1$^{3\frac12}$ PrehmW^2 1250 49 Imp.Qu'n 101,Sil'tShot 105,Imp.High 5
May27-39^{8}Det 1⅝ 2:50⅖ ft 3 103* 6 6 5^{15} 3^6 PrehmW^6 1250 52 N'lieMae 100,BayEagle 110,Hic'yLad 6
May24-39^{7}Det 1^{70} 1:45⅗ ft 35 109*10 8 6^5 6^3 PrehmW^1 1250 77 Espinaca 114,Respha111,DerbyDawn 10
Mar22-39^{5}F.G 1½ 2:33 ft 16-5 98* 7 4 3^9 3^8 KeiperP^1 1200 75 Ro'lFlight 109,Ar'icStar106,HighM'n 7
Mar 8-39^{5}F.G 1½ 2:35⅕ ft 11-5 ⧫ 98* 6 5 2^2 2$^{\frac12}$ KeiperP^5 1000 71 ArcticStar 105,RoyalFli't 109,C'dibre 7
Mar 5-39^{6}F.G 1¼ 2:10⅕ gd 5½ 100* 8 7 4$^{1\frac12}$ 1^n KeiperP^3 1000 59 M.Adams104,Inscomira 102,Hi.Diver 9
Feb.26-39^{5}F.G 1¼ 2:10⅗ sl 7 105 5 5 5^7 4^3 CowleyJ^2 1000 54 Rhimeda 105,ArcticStar 108,Ellabee 8
July 20—Tdn—3-8 ft....1:17⅗h July 4—Det—3-4 ft.......1:18h June 29—Det—1m ft......1:47b

Nat Bragg X 105 Owner, J. L. MacKnight. 1937 record 21 2 0 1 $ 945
Trainer, J. L. MacKnight. 1938 record 10 0 0 0 $ ——
Br. g, 5, by Carlaris—Fancy Star, by Oceanic. $1000 1939 record 21 2 2 0 $ 1,237
Jul. 8-39^{8}Det 2^{70} 3:35 ft 24-5 106* 6 7 7^{35} 7^{28} SorsenA^7 1000 73 Tacheone 101,Mere Lassie 106,Merne 7
Jul. 1-39^{8}Det 1½ 2:36 ft 11-5 ⧫104* 1 1 1$^{1\frac12}$ 1^2 SorsenA^2 Allw 69 ImperialHigh 101,Pedant100,KaiSou 8
Jun.28-39^{8}Det 1$\frac{3}{16}$ 2:01 ft 34 105* 6 2 2$^{\frac12}$ 2^1 SorsenA^4 1000 75 Pennlist 105, Gay Days 108,Fandan 7
Jun.24-39^{1}Det 1$\frac{1}{16}$ 1:47⅗ ft 51 107* 9 7 6^{10} 6^8 MilliganP^9 1000 69 Prum 112,Sym'thizer112,Col'lMartis 9
Jun.14-39^{8}Det 1$\frac{3}{16}$ 2:01 ft 29 112 1 3 4^8 4^{10} ClutterA^2 1000 66 WilliamV. 113,Tacheone105,Alm'rine 5
Jun. 7-39^{4}Det 1$\frac{1}{16}$ 1:46⅘ ft 64f 109* 9 10 10^{19} 10^{18} SorsenA^5 1000 63 St'geTimes 107,TurfSting111,M'g'tG. 10
May11-39^{7}Beu 1 1:40⅗ ft 41 106* 8 8 7$^{6\frac14}$ 7$^{8\frac12}$ MilliganP^6 800 70 DavidW.114½,G.Mission 109,B'ieCain 8
May 6-39^{8}Beu 1¼ 2:07⅖ ft 29 114 2 7 7$^{9\frac14}$ [illegible] DePr'gE^8 800 65 Hic'yLad 114,B'rForget106,DavidW. 8
May 3-39^{8}Beu 1^{70} 1:44⅘ ft 40 114 3 7 8^{11} 8^{16} DePr'gE^2 800 73 MyFeng 109,OffD'ty106,Waswanappi 8
July 21—Tdn—3-4 ft......1:17d July 19—Tdn—1-2 ft.... :49⅘h July 6—Det—3-4 gd......1:16⅖h

Imperial Sally 101 Owner, Imperial Farms. 1937 record 1 0 0 0 $ ——
Trainer, P. McCabe. 1938 record 28 2 3 1 $ 1,565
Ch. m, 5, by Distraction—Little Birka, by Tryster. $1100 1939 record 8 2 0 2 $ 1,360
Jul.15-39^{8}Tdn 1a5½f2:53⅖ ft 8 108 1 2 2^h 3$^{4\frac12}$ RobertsP^5 1100 H.Fidelity 110,Nat.Mae105,Im.Queen 7
Jul.10-39^{7}Det 1$\frac{1}{16}$ 1:47⅖ ft 17 107* 6 1 1^3 1^n GlaugJ^{11} 1000 78 FieldDay 117,Kan'tian112,Bi'graphy 11
Jul. 4-39^{1}Det 1⅛ 1:53 ft 13 108 1 3 4$^{7\frac12}$ 5^{12} RobertsP^2 Allw 66 NormanD. 111,SunWine106,HazelN't 10
Jun.30-39^{7}Det 1$\frac{1}{16}$ 1:48 ft 3½ 106* 1 1 1^5 1^3 DupuyH^6 1000 75 Lirma 111, Eudes 116, Biography 8
Jun.27-39^{1}Det 1$\frac{1}{16}$ 1:48 ft 43 101* 1 1 1^h 3$^{6\frac12}$ PrehmW^{10} 1000 68 Turf Sting 110, Lirma 105, Geezum 11
Jun.22-39^{7}Det 1^{70} 1:46 sl 19 106 3 6 7^{20} 7^{20} RobertsP^6 Allw 58 Fletus 117, MandasBaby 104,Ladino 7
May30-39^{2}Det ¾ 1:13⅗ ft 46 107 7 6 7$^{6\frac34}$ 7$^{8\frac14}$ CowleyJ^2 1000 76 Siva 115,PrettyBusy 105,Gr'dWaters 12
May24-39^{4}Det ¾ 1:12⅗ ft 71 107 5 8 8^{23} 8^{23} Q'troM^2 1300 65 MissBalko 113,Muggins108,HySonny 8
Oct.12-38^{8}Spt 1⅛ 1:59⅕ ft 8 112 1 3 4^{11} 5^{15} MartinR^1 1000 Towson 115,Bombastic 104,SunErin 8
Oct. 4-38^{7}Haw 1$\frac{1}{16}$ 1:47⅕ ft 31-10 107* 2 7 7^{12} 7^{18} NashR^4 1000 58 Dyak 110,BroadwayRoxy 107,Opoca 8
July 21—Bbg—5-8 ft......1:10b July 9—Det—1-2 ft..... :51⅕h June 16—Det—3-4 gd......1:24b

---

ENTRIES AND PAST PERFORMANCES
EMPIRE CITY

SATURDAY, JULY 22

Percentage of Winning Favorites in 1938—.36

Percentage of Winning Favorites at This Meeting—.46

(Starts from Bahr Stall Gate. Jones Camera Used.)

Weather conditions as forecast by United States Weather Bureau and as at press time indicated:

WEATHER CLEAR; TRACK FAST

Racing starts at 2:30 p. m. (Chicago Daylight Saving Time, 1:30 p. m.)

1st Emp

5-8 MILE. (Roman Flag, July 8, 1939—:59⅕—2—117.) Purse $1,000. 2-year-olds. Maidens. Fillies. Special weights.

(Best times shown above are from Jan. 1, 1938)

*Fair mud runner. X Good mud runner. ⊗Superior mud runner.

Brackets ( ), won last start; figures ^{2} or ^{3}, 2nd or 3rd last start; *apprentice allowance.

Claiming price in current race shown in black face immediately above claiming prices in previous races.

⧫ Indicates favorite in race. Figures following claiming prices are Speed Ratings for each race. Number of starters takes place of weights on last horse in best company.

Small "c" appearing before claiming price signifies the horse was claimed from that race.

The past performances of the horses entered in this race, together with last workouts and racing record for this and previous two years follow:

Index No.	Post Pos.	Horse.	Best at Distance Track.	Wt.	Time.	Age	Wt. Today
78897	10	Busy Fingers...	Emp	116	1:02⅗		116..
78897^2	6	Grand Gala.....	Emp	116	1:01		116..
78232	9	*Picture Bride....	Aqu	111	1:01⅗		111..
78897	11	Silver Lady.....	Oma	109	1:00⅘		116..
78637^3	8	*Bright Trace.....	Suf	104	1:01		111..
78627	1	*Red Meadow....	Emp	111	1:02⅘		111..
77986	2	Rose-Ouzel	Emp	118	1:01⅗		116..
	3	Hide					116..
	4	Swan's Choice.......					116..
78897	5	Borrowed Time.	Emp	116	1:02⅘		116..
	7	Merry Onig.........					116..

Wheatley Stable and Belair Stud entry—Grand Gala, Silver Lady.

Busy Fingers 116 Owner, E. R. Bradley.
Trainer, W. Hurley.
Br. f, 2 (M), by Burgoo King—Breakfast Bell, by Black Toney. 1939 record 3 0 0 0 $ 30
Date. Trk. Dis. Time Con. Odds. Wt. St. ¾ Str. Fin. Jockey P.P Cl.P. Rating. Best Company. Sts.
Jul.19-39^{4}Emp ⅝ 1:01⅘ ft 10 116 4 3 3$^{1\frac34}$ 4$^{2\frac34}$ SmithFA^3 Mdn 78 TrueCall 111,GrandGala116,LetsDine 11
May25-39^{4}Bel 4½ f s :52⅗ ft 15 116 3 5 6$^{7\frac14}$ 6$^{9\frac34}$ SmithFA^4 Mdn 81 Teacher 116,Zelkova116,J'ssieGladys 13
May20-39^{3}Bel 4½ f s :52⅕ ft 15 116 7 8 5$^{7\frac34}$ 13^{14} SmithFA^{10} Mdn 79 NowWh't 116,Roset'n116,Th'nApple 15
July 15—Emp—5-8 ft....1:02⅗h July 14—Emp—3-8 m.... :38⅖b July 12—Emp—5-8 ft......1:04b

Grand Gala 116 Owner, Wheatley Stable.
Trainer, J. Fitzsimmons.
B. f, 2 (M), by Sir Gallahad III.—Tetrarchy, by Tetratema. 1939 record 8 0 2 2 $ 600
Jul.19-39^{4}Emp ⅝ 1:01⅘ ft 11-5e⧫116 1 1 1^{nk} 2$^{1\frac12}$ HaasL^5 Mdn 79 TrueCall 111,LetsDine111,B'syFing's 11
Jul.15-39^{3}Emp ⅝ 1:00⅖ ft 18-5 116 1 3 3$^{4\frac14}$ 3^8 HaasL^5 Mdn 80 W.forB'by 116,T'nA'ple111,Tra.Art't 7
Jul.10-39^{3}Emp ⅝ 1:01 ft 5e 116 5 4 5^1 2^2 Dabs'nH^{12} Mdn 83 Ouch 116,ThornApple 116,Witchlike 12
Jul. 6-39^{3}Emp ⅝ 1:00⅗ ft 18-5e 116 1 4 5$^{6\frac12}$ 5^8 HaasL^4 Mdn 79 EnsignsUp 116,Ouch 116,AnneOdette 10
Jun.30-39^{3}Aqu ⅝ 1:00⅘ sy 3 116 4 2 2^{nk} 4^6 HaasL^4 Mdn 76 Pomana 116,C.toCoast 116,P'lyP'ter 8
Jun.24-39^{3}Aqu ⅝ 1:01 ft 2-5e⧫116 1 1 4$^{3\frac34}$ 6^4 W'manR^3 Mdn 77 Amn'ty 116,C'cement116,P't'reBride 10
Jun.20-39^{4}Aqu ⅝ 1:00⅕ ft 13-5 116 1 3 2^h 3^1 HaasL^1 Mdn 84 B'ingBright 116,Waves116,P'yPorter 11
Jun.10-39^{2}Aqu ⅝ 1:00⅘ ft 6-5 ⧫116 2 4 4$^{4\frac12}$ 4$^{4\frac12}$ HaasL^3 Mdn 77 AntiAir 116,BlueTack116,Po'yPorter 6
July 13—Emp—3-8 ft...... :37h June 28—Aqu—3-8 ft.... :36⅕h June 17—Aqu—5-8 ft....1:03⅗b

Picture Bride 111 Owner, W. E. Boeing.
Trainer, T. Horning.
B. f, 2 (M), by Chance Play—Ladoga, by Stefan the Great. 1939 record 4 0 0 2 $ 180
Jul.10-39^{3}Emp ⅝ 1:01 ft 8 116 4 6 10$^{7\frac14}$12^{10} PetersM^8 Mdn 75 Ouch 116,GrandGala116,ThornApple 12
Jul. 3-39^{3}Emp ⅝ 1:01⅕ ft 5 116 3 2 2^3 3$^{3\frac12}$ AdamsJ^2 Mdn 80 Com'ent 116,H'sDesire116,AnneO'te 11
Jun.24-39^{3}Aqu ⅝ 1:01 ft 10 111* 4 3 1^{nk} 3^2 SmithRW^1 Mdn 79 Amn'ty 116,C'enceme't116,C.t.Coast 10
Jun.20-39^{4}Aqu ⅝ 1:00⅕ ft 4½ 111* 3 1 3^{nk}11^9 Sm'hRW^{11} Mdn 76 B'ingBright 116,Waves 116,Gr'dGala 11
June 23—Bel—3-8 ft.... :37⅗h Apr. 22—Pim—3-8 gd... :36⅖h Apr. 17—HdG—1-2 m..... :52h

Silver Lady 116 Owner, Belair Stud.
Trainer, J. Fitzsimmons.
B. f, 2 (M), by Sir Gallahad III.—Silver Lane, by Jim Gaffney. 1939 record 3 0 0 1 $ 120
Jul.19-39^{4}Emp ⅝ 1:01⅘ ft 11-5e ♦116 10 8 8$^{6\frac12}$ 8^6 MalleyT^6 Mdn 75 TrueCall 111,GrandGala116,LetsDine 11
Jun.28-39^{4}Aqu ⅝ 1:00⅖ ft 7 111 5 4 2^3 3^6 StoutJ^6 Allw 78 Piquet 116,L'yGreville111,B'gBright 6
Jun.23-39^{4}Aqu ⅝ :59⅘ ft 10 109 6 6 5$^{2\frac34}$ 4^5 StoutJ^1 Allw 82 Mythical 115, Us 116, WannaHygro 6
June 27—Aqu—1-2 ft...... :52b June 15—Aqu—5-8 gd...1:02⅖h June 11—Aqu—5-8 ft......1:02h

Bright Trace 111 Owner, T. P. Morgan.
Trainer, F. Hopkins.
Br. f, 2 (M), by Trace Call—Bright Vision, by Bright Knight. 1939 record 1 0 0 1 $ 100
Jul.15-39^{4}Suf ⅝ 1:01 gd 6 104* 3 1 1$^{\frac12}$ 3^h McR'b'sR^9 Allw 88 Vignette 110,Gambit 118,Abbasside 10

Red Meadow 111 Owner, The Meadow Stables.
Trainer, N. Tallman.
Ch. f, 2 (M), by Ariel—Goldiva, by Golden Guinea. 1939 record 1 0 0 0 $ ——
Jul.15-39^{1}Emp ⅝ 1:01 ft 30 111* 4 5 5$^{8\frac34}$ 6$^{8\frac12}$ KelleyJ^4 Mdn 76 Witchlike 116,B'laBrook116,TrueCall 6

Rose-Ouzel 116 Owner, W. E. Caskey.
Trainer, W. E. Caskey.
B. f, 2 (M), by Man o' War—Gilded Easel, by Leonardo II. 1939 record 5 0 0 0 $ ——
Jul. 6-39^{3}Emp ⅝ 1:00⅗ ft 15 118 6 5 6$^{7\frac12}$ 9^{11} W'kmanR^8 Mdn 76 EnsignsUp 116,Ouch 116,AnneOdette 10
Jul. 3-39^{3}Emp ⅝ 1:01⅕ ft 15 117 6 6 4$^{8\frac12}$ 7^8 W'manR^1 Mdn 76 Com'ent 116,H'tsDesire116,Pic.Bride 11
Jun.30-39^{3}Aqu ⅝ 1:00⅘ sy 8 117 3 4 5$^{5\frac34}$ 5^9 W'manR^2 Mdn 73 Pomana 116,C.toCoast 116,P'lyP'ter 8
Jun.24-39^{3}Aqu ⅝ 1.01 ft 20 116 10 8 8$^{9\frac12}$ 8^8 RenickS^7 Mdn 73 Amn'ty 116,C'cement116,P't'reBride 10
Jun.17-39^{3}Aqu ⅝ :59 ft 15 113 2 7 7$^{5\frac12}$ 9^{14} WallN^3 Mdn 77 Dos 116, Fenelon 116, Grandee 9
July 19—Emp—5-8 ft......1:03h July 18—Emp—3-8 ft... :37⅕h July 15—Emp—5-8 ft......1:05b

Hide 116 Owner, J. P. Jones.
Trainer, J. P. Jones.
Br. f, 2 (M), by On Watch—Hieaway, by Meridian.
July 20—Emp—3-8 ft... :37⅕h July 18—Emp—5-8 ft.....1:05b
First start.

Swan's Choice 116 Owner, J. H. Whitney.
Trainer, J. W. Healy.
Br. f, 2 (M), by Whichone—Last Song, by My Play.
First start.

Borrowed Time 116 Owner, Marshall Field.
Trainer, G. M. Odom.
B. f, 2 (M), by Jacopo—Cinq a Sept, by Roi Herode. 1939 record 2 0 0 0 $ ——
Jul.19-39^{4}Emp ⅝ 1:01⅘ ft 10e 116 7 6 7$^{4\frac12}$ 6$^{4\frac34}$ Ch'ersJ^{11} Mdn 76 TrueCall 111,GrandGala116,LetsDine 11
Jul. 3-39^{3}Emp ⅝ 1:01⅕ ft 10 116 11 4 8^{11}11^{13} Ch'ersJ^{10} Mdn 71 Com'ent 116,H'tsDesire116,Pic.Bride 11
July 11—Emp—1-2 ft...... :48h July 7—Emp—3-8 ft..... :36⅗h July 2—Emp—3-8 ft....... :37h

Merry Onig 116 Owner, F. G. Crittenden.
Trainer, J. A. Healey.
Gr. f, 2 (M), by Gino—Sunwina, by Sun Briar.
First start.

2nd Emp

5 3-4 FURLONGS. (Fighting Fox, July 8, 1939—1:07⅖—4—126.) Purse $1,000. 3-year-olds and upward. Maidens. Special weights.

Index No.	Post Pos.	Horse	Best at Distance Track	Wt.	Time	Age	Wt. Today
78731^2	7	Young County	Emp	113	1:10⅖	3	116..
78554	1	Flying Lancer	Emp	116	1:10⅗	3	116×
78231	6*	Clever Song	Emp	115	1:10⅖	3	106×
78071	4	Limerick	Emp	116	1:11	3	116..
78554	5	Boy Plunger	Emp	116	1:11⅘s	3	116..
	3	Merry Marine				3	116..
78553	2	Nollip	Emp	111	1:12⅕s	3	111..

Young County 116 Owner, J. W. Brown.
Trainer, J. B. Theall.
1938 record 3 0 0 0 $ ——
B. g, 3 (M), by Ariel—Geisha Girl, by Huon. 1939 record 3 0 1 0 $ 180
Jul.17-39^{2}Emp 5¾ f 1:10⅕ ft 5 113 5 2 1$^{\frac12}$ 2^1 HaasL^9 2000 82 Fr'lyJane 103,Grandstar105,C'yC'sin 10
Feb.25-39^{4}F.G ¾ 1:13⅗ ft 49 114 7 8 7^{10} 6$^{6\frac12}$ HaasL^4 Allw 76 Roidef 107,DickNaishapur104,Brodea 8
Feb.11-39^{4}F.G ¾ 1:14 m 63 109 5 6 5^{12} 5$^{9\frac14}$ CastilleD^3 Allw 72 StreetArab108,Bright 106,L'erAwhile 7
Oct.18-38^{1}Emp 5½ f 1:07 ft 40 116 7 7 7$^{8\frac14}$ 7^8 HaasL^4 Mdn 78 Sh'wsPass 116,S'mR'ler116,StingR'y 7
Oct. 4-38^{3}Jam ¾ 1:12⅗ ft 60 112 12 12 11^{19} 9^{13} HaasL^4 Allw 75 X'paClown 117,SeaCap'n117,C't d'Or 12
Sep.29-38^{3}Bel 5½ f s 1:04⅖ ft 50 117 8 8 8^{10} 7^{14} HaasL^7 Mdn 77 B'mySp'g 117,B'ckBun 117,Marriage 8
July 20—Emp—3-4 ft.....1:18b July 16—Emp—1-2 ft... :51⅗b June 28—Aqu—3-8 ft.... :36⅖h

Flying Lancer × 116 Owner, Mrs. F. A. Clark.
Trainer, H. McDaniel.
1938 record 6 0 0 1 $ 120
B. c, 3 (M), by Cohort—Flying Pennant, by North Star III. 1939 record 7 0 1 3 $ 510
Jul.14-39^{3}Emp 5¾ f 1:10⅘ sl 2 ♦116 4 2 3^2 4^3 Wr'tWD^2 Mdn 77 Mr.Knick 120,DonPecos116,S'yH'nry 8
Jul. 7-39^{4}Emp 5¾ f 1:10⅗ ft 5 116 3 1 2^h 2^h Wr'tWD^2 Mdn 81 OldRefrain 116,Sn.Henry116,Gusitar 7
May26-39^{3}Bel ¾ 1:13⅕ ft 3½ 120 2 4 6^{12} 7^{10} JamesB^2 Mdn 69 W'dville 120,OldRef'n120,Sc'tRaider 10
May13-39^{3}Bel ¾ 1:12⅕ ft 8 114 7 2 2^4 3^{10} ArcaroE^7 Mdn 74 Whisperer 113,Deck 113,SelfService 7
May10-39^{3}Jam ¾ 1:13 ft 6 115 1 3 2^4 3$^{3\frac12}$ Wr'tWD^8 Mdn 82 W.Mask 115,T.Passes 115,JinxBuster 12
Apr.24-39^{3}Jam ¾ 1:12⅘ ft 20 116 3 3 3^2 3$^{5\frac12}$ Wr'tWD^8 Mdn 81 Brazado 116,Whisperer116,IrishEcho 12
Apr.17-39^{7}Jam ¾ 1:13⅖ ft 20 120 1 1 1^h 4^4 Wr'tWD^1 Mdn 80 Count'poise 120,Generalis120,ChipIn 9
July 20—Emp—3-8 ft.... :38⅗b July 12—Emp—3-4 ft....1:17⅖h July 5—Emp—3-4 ft......1:19b

Clever Song × 106 Owner, Mrs. V. Crane.
Trainer, J. Scott.
1938 record 10 0 0 1 $ 90
B. f, 3 (M), by Jacopo—Flying Song, by Sir Gallahad III. 1939 record 3 0 2 0 $ 390
Jul.10-39^{2}Emp 1$\frac{1}{16}$ 1:48 ft 16-5 ♦110 3 1 3$^{2\frac14}$ 4$^{8\frac12}$ JamesB^{11} 2000 63 Carouse 115,BadDay110,EdwinBo'th 12
Jul. 5-39^{4}Emp 5¾ f 1:10⅕ ft 3-2 ♦115 4 2 2$^{\frac12}$ 2^1 HaasL^3 Mdn 82 BraveH't 115,S'erFlame115,B.Vixen 10
Jun.26-39^{4}Aqu 6½ f 1:19⅗ ft 12 116 4 3 2^1 2^2 HaasL^6 Mdn 79 R'lM'riage 111,B'ieVixen116,S'chFl'r 7
Oct.20-38^{2}Emp 5½ f 1:07⅖ ft 7 116 6 7 4$^{7\frac12}$ 5$^{7\frac12}$ An'ersonI^4 Mdn 76 D'eGone 116,H.W'ding116,S'erFlame 9
Oct.13-38^{5}Jam 5½ f 1:06⅕ ft 8 116 5 5 5$^{4\frac12}$ 3$^{4\frac12}$ CoronaM^5 Mdn 80 Omelet 116,H'yWed'g116,MissHappy 7
Sep.28-38^{1}Bel 5½ f s 1:05⅖ ft 15 115 6 3 3^6 5$^{9\frac14}$ CoronaM^5 Mdn 77 Am'nDaisy 115,R'lV'ure115,Fest'ties 7
Sep.15-38^{6}Bel 5½ f s 1:05⅘ sy 20 116 4 13 13^{11} 8^6 CoronaM^5 Mdn 78 MissBrief 116,E'lyMorn116,K'garten 21
July 20—Emp—3-4 ft...1:17⅖h July 16—Emp—3-4 ft.....1:19b June 23—Aqu—1m ft....1:43⅖h

Limerick 116 Owner, S. L. Burch.
Trainer, S. L. Burch.
Br. g, 3 (M), by Flying Ebony—Limerick Lass, by Celt. 1939 record 1 0 0 0 $ ——
Jul. 7-39^{4}Emp 5¾ f 1:10⅗ ft 20 116 6 7 6$^{4\frac14}$ 5$^{2\frac14}$ McD'ottP^5 Mdn 79 O.Refr'n 116,Fl.Lancer116,Sn.Henry 7
July 21—Emp—1-2 ft... :49⅘h July 17—Emp—1-2 ft..... :49d July 14—Emp—5-8 m...1:04⅖h

Boy Plunger 116 Owner, E. R. Bradley.
Trainer, W. Hurley.
B. c, 3 (M), by North Star III.—Fancy Me, by Son-in-Law. 1939 record 1 0 0 0 $ ——
Jul.14-39^{3}Emp 5¾ f 1:10⅘ sl 7 116 1 6 5^7 5^5 SmithFA^6 Mdn 75 Mr.Knick 120,DonPecos116,S'yH'nry 8
July 21—Emp—3-8 ft... :36⅗d July 18—Emp—3-4 ft...1:17⅖h July 12—Emp—5-8 ft......1:03h

Merry Marine 116 Owner, A. Hanger.
Trainer, J. T. Taylor.
B. c, 3 (M), by Ariel—Marway, by Waygood.
First start.

Nollip 111 Owner, Mrs. J. S. Healy.
Trainer, J. S. Healy.
1938 record 3 0 0 0 $ ——
B. f, 3 (M), by American Flag—North Beauty, by North Star III. 1939 record 6 0 0 0 $ ——
Jul.14-39^{2}Emp 5¾ f 1:10⅘ sl 60 111 4 5 5^{10} 5^7 DotterR^8 Mdn 73 S'v'rF'me 111,Ti.Pass's116,Br.Vic'y 8
Jun.14-39^{2}Aqu 1 1:40⅘ sy 30 110½ 5 7 7^{10} 6^{13} NodarseV^2 1750 55 G'ge'sBreak 113,HeGoes120,St'gRay 7
Jun. 2-39^{5}Bel 1 1:40⅘ ft 50 111 7 6 6^{12} 6^{11} NodarseV^6 2000 56 BonnyImp 116,Claro112,Bl'ckDemon 7
May19-39^{7}Bel 1 1:40 ft 100 110 2 9 7^3 9^{22} NodarseV^8 2000 49 JestOnce 114,RedTime103,Sw'sTryst 10
May 6-39^{1}Jam ¾ 1:13⅕ ft 100 108 7 7 7^{20} 7^{25} DeCa'sE^5 1500 60 Henry'sPick 120,Giboir117,Sp'shDot 7
May 2-39^{2}Jam ¾ 1:13⅕ ft 60 112 6 6 6^{20} 6^{12} NodarseV^3 1500 73 Mike'sG'ce 108,H'yelsPick120,Giboir 8
Oct.29-38^{1}Emp 5¾ f 1:11⅘ m 60 110 7 8 8^{15} 8$^{9\frac34}$ BarbaJ^4 Mdn 65 St'mRoller 111,Saxon'n106,Fl'gL'cer 8
Oct.26-38^{2}Emp 5½ f 1:08 ft 60 115 9 7 8$^{8\frac34}$ 8^7 B'rmanC^8 Mdn 74 Carence 115,HoneySeat115,H.W'ding 10
July 21—Emp—3-8 ft..... :37d July 1—Jam—5-8 sy......1:08b June 19—Jam—1-2 ft...... :51b

3rd Emp

5 3-4 FURLONGS. (Fighting Fox, July 8, 1939—1:07⅖—4—126.) Purse $1,500. 3-year-olds and upward. Allowances. Weight, 6 lbs. below scale. Winners since June 7 of $6,500, 3 lbs. extra; of $10,000, 10 lbs. extra. Non-winners of $5,000 since April 14 allowed 3 lbs.; three races since June 7 or $5,000 in 1938-39, 7 lbs.

Index No.	Post Pos.	Horse	Best at Distance Track	Wt.	Time	Age	Wt. Today
78147^2	2	He Did	Emp	120	1:08⅗	6	113×
(76488)	1	Jay Jay				6	113×
78815	3	Brown Queen II.	Emp	104	1:10⅕	5	108..
68357	4	Purple King	Emp	108	1:09	4	113..

He Did × 113 Owner, A. Hanger.
Trainer, J. T. Taylor.
1937 record 8 3 3 0 $12,625
1938 record 6 1 1 3 $ 6,425
B. h, 6, by Victorian—Dinah Did, by Colin. 1939 record 3 0 1 1 $ 1,800
Jul. 8-39^{5}Emp 5¾ f 1:07⅖ ft 5 120 3 4 5$^{2\frac34}$ 2^5 Rich'dsH^1 Stks 92 Fi't'gFox 126,WiseB'r'r108,EarlyD'y 8
May20-39^{5}Bel 1 1:37⅕ ft 5 115 4 1 2^{nk} 4$^{1\frac12}$ JamesB^4 Stks 83 Knickerbocker 100,Heelfly116,Jacola 8
May11-39^{4}Bel ¾ s 1:11 ft 6 122 3 3 3$^{4\frac12}$ 3$^{6\frac34}$ Wr'tWD^5 Stks 84 Entracte 103,F'tingFox126,Sc'sh'ter 7
Oct.17-38^{5}Emp 5¾ f 1:08⅖ ft 5 126 4 4 3^2 3$^{2\frac12}$ HaasL^2 Stks 89 Lib'yFlight 117,T.Fighter122,Clodion 6
Oct.12-38^{5}Jam ¾ 1:11⅗ ft 4½ 121 3 4 1^h 1$^{\frac12}$ HaasL^1 Stks 93 Pagliacci 108,R'hTime 121,Preemin't 6
Oct. 6-38^{5}Jam ¾ 1:13⅕ sy 8 122 3 3 3^4 3^1 HaasL^5 GrC 84 Clodion 113, Sunport 121, Bold Turk 5
Feb.19-38^{6}S.A 1$\frac{1}{16}$ 1:45 sl 6½e 114 6 1 2^h 3$^{1\frac12}$ BalaskiL^9 Stks 83 Pomp'n 124,S.Shadow107,C'metDick 10
Jan.29-38^{6}S.A ⅞ 1:23⅗ ft 19-5e 118 9 4 4$^{4\frac12}$ 6$^{3\frac34}$ BalaskiL^4 Stks 91 S'nEgret104,Clingend'l 118,S.t.Spare 13
July 20—Emp—3-8 ft... :34⅗d July 18—Emp—1-2 ft... :49⅖h July 15—Emp—1m ft...1:42⅖h

Jay Jay × 113 Owner, H. Bruce.
Trainer, F. Garrett.
1937 record 5 2 0 1 $ 9,225
1938 record 5 0 2 2 $ 2,750
Ch. g, 6, by Wise Counsellor—Dry Girl, by Messenger. 1939 record 4 1 0 0 $ 1,000
Jun.19-39^{5}Del ¾ 1:13⅗ sy 6-5 ♦115* 2 1 1^2 1^3 Duf'rdW^3 Allw 86 BullWhip 113,HoneyCloud118,Pernie 5
May30-39^{5}Del ¾ 1:11⅘ ft 9½ 111 2 2 2$^{\frac12}$ 4^2 BergM^7 Stks 91 Fi't'gFox 126,Pr'minent113,L.M'yl'd 8
May 8-39^{6}Pim ¾ 1:12 ft 7 118 5 5 7^9 7$^{8\frac14}$ BergM^4 Stks 83 R'ghTime 120,SunEgret122,Bat.Jack 8
Apr.15-39^{5}HdG ¾ 1:11⅘ ft 7 120 4 5 5^5 6$^{6\frac34}$ BergM^4 Stks 83 SunEg't 116,Fig'gFox122,OldR'seb'h 14
Jul. 2-38^{5}Emp 5¾ f 1:09⅖ ft 10 120 6 Fell. Ved'rRL^7 Stks Pree'ent 123,W.Prince 118,T.Fighter 11
Jun.18-38^{4}Aqu ⅞ 1:23⅗ sy 6 123 3 6 5$^{5\frac12}$ 3$^{4\frac12}$ Ved'rRL^2 Stks 87 Airflame 119,Snark 132,DangerPoint 8
May 9-38^{5}Bel ¾ s 1:11 ft 2 ♦125 1 2 2$^{1\frac12}$ 3^2 Ved'rRL^3 Stks 89 Delib'rator 124,Par'eleeT.106,Clodi'n 6
May 2-38^{5}Pim ¾ 1:12 ft 7-10 ♦125 1 2 2^h 2^h Ved'rRL^3 Stks 93 Infantry110,Preeminent 120,D.Beau 5
July 19—Emp—3-4 ft.....1:13d July 16—Emp—3-4 ft.....1:18b July 14—Emp—3-8 m... :37⅖h

Brown Queen II. 108 Owner, J. W. Brown.
Trainer, J. B. Theall.
Ch. m, 5, by Nid d'Or—Desamparada, by Ugolin. 1939 record 3 0 0 1 $ 90
Jul.18-39^{4}Emp 5¾ f 1:08 ft 60 104 9 9 9^{11} 9^{11} OlguinR^4 GrC 83 BillFarns'th 121,Redlin109,DeepEnd 9
Jun. 2-39^{4}Bel ⅞ 1:25⅘ ft 5 105 4 4 4^{15} 3^{10} OlguinR^4 GrC 70 Pr'tyPet 122,M'rySch'z118,AerialB'b 4
May30-39^{6}Bel 1 1:39⅘ ft 20e 102 6 5 5^9 5$^{3\frac12}$ OlguinR^1 GrC 68 SandyBoot 115,Maeda 107,Br'nBomb 6
NOTE—Raced in Argentina. No official past performances available.
July 21—Emp—3-8 ft..... :37h July 16—Emp—1-2 ft.... :51⅖h July 8—Emp—5-8 ft.....1:07⅗b

Purple King 113 Owner, H. C. McGrath.
Trainer, W. J. Hirsch.
1937 record 5 0 0 0 $ 80
1938 record 12 3 1 0 $ 4,410
Ch. c, 4, by Bright Knight—Marsh Violet, by Ormondale.
Oct.29-38^{2}Lrl 1^{70} 1:46⅘ hy 13 118 1 3 5^7 5^{10} Rich'sH^1 Allw 61 SunAlex'a 115,KayakII.118,JohnOne 5
Oct.17-38^{6}Lrl 1^{70} 1:42⅗ ft 21-5 107* 4 5 7$^{8\frac14}$ 7$^{7\frac34}$ DuppsL^2 Allw 84 KayakII. 112, Pernie 112, JohnOne 7
Sep.24-38^{5}Bel 1⅝ 2:45 ft 4½ 112 4 1 7^{13} 7^{19} Wri'tWD^6 Stks 59 M'gicHour 112,Roseret'r 109,DahHe 7
Sep.16-38^{5}Bel 1 1:36⅘ gd 3½ 117 6 5 6$^{3\frac14}$ 5$^{6\frac14}$ W'km'nR^6 Allw 81 Jacola 111,LibertyFlight 111,DahHe 8
Aug.27-38^{5}Nar 1⅛ 1:50⅕ ft 7 104 6 2 2$^{1\frac12}$ 2^{nk} DuppsL^9 Stks 91 BullLea 116, Stagehand 126,Nedayr 12
Aug.16-38^{6}Sar 1 1:37⅘ ft 5 115* 2 2 1^{nk} 1$^{1\frac12}$ DuppsL^4 Allw 86 Bucking 116, Birthday 120, Bar Fly 8
Aug.10-38^{6}Sar 1⅛ 1:54 gd 12 112 3 1 1$^{1\frac12}$ 1^4 Rob'sonA^6 GrD 71 Cartridge 103,Gr'dever 112,St'mLass 11
June 30—Aqu—5-8 sy.....1:08b June 28—Aqu—5-8 ft....1:02⅗b June 26—Aqu—5-8 ft......1:07b

4th Emp

1 1-16 MILES. (Nitro, July 7, 1939—1:44—3—108.) Purse $1,200. 3-year-olds and upward. Claiming. Weight-for-age. Non-winners since May 10 of three races allowed 3 lbs.; two races, 6 lbs.; one race, 9 lbs. Claiming price, $4,000; if for less, 2 lbs. allowed for each $250 to $3,500.

Index No.	Post Pos.	Horse	Best at Distance Track	Wt.	Time	Age	Wt. Today
(78735)	9	Aluminio	Emp	113	1:46	4	120..
78407^3	6	Invermark	Emp	117	1:44⅗	6	119×
78734^3	1	Scrooge	Jam	113	1:44⅗	5	119×
78734	8	Unheralded	Jam	117	1:45	5	116×
78144	7	False Point	Nar	106	1:45⅕	4	108×
78482^2	2	Felsun	Emp	105	1:46	3	108×
(78407)	3*	Slattern	Bel	117	1:45⅘	4	106×
(77906)	4	Abmeres	Emp	103	1:46	3	106×
78734^2	5*	Watersplash	S.A	107	1:44⅖	7	105×

Aluminio 120 Owner, H. J. Bundscho.
Trainer, H. J. Bundscho.
B. c, 4, by Fogon—Alu, by Pomme-de-Terre. $4000 1939 record 2 1 0 1 $ 800
Jul.17-39^{6}Emp 1$\frac{1}{16}$ 1:46 ft 11-5 ♦113 4 1 1$^{\frac12}$ 1^4 SmithFA^6 c2500 82 Unfailing116,Endym'n 122,Samakov 6
Jun.22-39^{5}Aqu 1⅛ 1:50⅘ ft 5 115 4 5 3^{nk} 3^5 JamesB^5 3250 79 Gr'dever 117,MemoryB'k118,Clap In 5
NOTE—Raced in Argentina. No official past performances available.
July 21—Emp—3-8 ft..... :39b July 15—Emp—3-4 ft......1:18b July 12—Emp—1m ft......1:45h

Invermark × 119 Owner, W. J. Hirsch.
Trainer, W. J. Hirsch.
1937 record 5 2 0 0 $ 1,595
1938 record 28 7 7 7 $ 7,630
Ch. h, 6, by Teddy—Symphorosa, by Light Brigade. $3500 1939 record 9 4 0 4 $ 3,350
Jul.12-39^{5}Emp 1$\frac{1}{16}$ 1:46⅗ ft 3-5 ♦118 3 1 3$^{1\frac34}$ 3^3 DabsonH^4 3750 76 Slattern 103,LastM'ge112,Wat'spl'sh 6
Jul. 6-39^{5}Emp 1$\frac{1}{16}$ 1:44⅗ ft 6 117 5 1 1^3 1^7 DabsonH^4 3000 89 Unfail'g 113,W'teHot 113,SilentJim 8
Jul. 1-39^{6}Aqu 1⅜ 2:11 m 10 116 5 8 8$^{9\frac34}$ 7^{12} StoutJ^5 Stks 81 Strabo 114,Ric'donna 110,Grandever 8
Jun. 2-39^{6}Del 1$\frac{1}{16}$ 1:48⅗ sl 16-5 114 1 4 4^7 3^4 PetersM^1 Allw 69 L'yOmen 116,W.Bar'ter122,Reh'rsal 6
May30-39^{7}Del 1$\frac{1}{16}$ 1:46⅕ ft 6-5 ♦121 3 2 2$^{\frac12}$ 1$^{\frac12}$ SeaboG^3 4000 85 Sh'tD'tance 112,Siam120,WhiteSand 5
May 3-39^{7}Pim 1$\frac{1}{16}$ 1:47 ft 13-10 ♦118 1 1 1^6 1^6 SeaboG^2 3500 80 WhiteS'd 117,OldN'sau 119,B'nMarie 5
Apr.15-39^{7}HdG 1^{70} 1:44⅕ ft 7 113 5 2 1$^{1\frac12}$ 1^3 SeaboG^3 3500 85 White Sand 115,Siam 117, Slattern 8
Jan. 7-39^{6}F.G 1⅛ 1:52 ft 21-10 ♦114 5 9 7$^{7\frac12}$ 3^1 McTa'eC^3 Stks 82 Warlaine 110,Cash o Boy 105,Taken 10
July 20—Emp—3-4 ft...1:18⅖b July 17—Emp—3-4 ft.....1:18b July 10—Emp—1-2 ft... :49⅕h

Scrooge × 119 Owner, H. Philips.
Trainer, J. Byer.
1937 record 19 1 1 4 $ 2,445
1938 record 25 5 5 2 $ 5,550
Ch. g, 5, by Haste—Curiosity Shop, by Fair Play. $3500 1939 record 10 2 2 2 $ 2,270
Jul.17-39^{5}Emp 1⅛ 1:51⅘ ft 2 122 2 4 4$^{2\frac14}$ 3$^{5\frac12}$ MeadeD^1 GrD 78 Fl'tLance 118,W'rsplash106,Unh'ded 4
Jul. 3-39^{7}Emp 1$\frac{1}{16}$ 1:45⅕ ft 18-5 116 1 1 1^2 1^4 MeadeD^1 3500 86 Unfailing 113,PlayGold 114,Suntime 6
Jun.24-39^{7}Del 1$\frac{1}{16}$ 1:46⅘ ft 27-10 116 1 1 1$^{\frac12}$ 1^1 PetersM^3 3250 82 Unheralded 111,Abmeres 107,Gerald 7
Jun.17-39^{7}Del 1$\frac{1}{16}$ 1:47⅕ ft 13-5 116 6 6 6$^{7\frac12}$ 5$^{6\frac14}$ DeCa'asE^3 4000 74 Sh'tDist'ce 114,S'tAdeline111,Reh'al 6
Jun. 8-39^{6}Del 1$\frac{1}{16}$ 1:46⅘ ft 5½ 118 1 1 2^2 2^3 DeCa'asE^1 5000 79 FlatLance 110, Bain Marie 106, Siam 5
Jun. 1-39^{5}Bel 1 1:38 ft 12 111 10 8 8^{13} 6^9 StoutJ^6 5000 72 BillFar'worth 114,Vamoose 112,Rust 10
May27-39^{6}Bel ⅞ 1:24⅗ ft 3 114 6 5 5^{13} 5^{12} JamesB^5 GrC 74 BeQuaint 102,BillFarn'th123,Skyflier 6
May13-39^{6}Bel 1$\frac{1}{16}$ 1:44 ft 6 113 1 1 4$^{2\frac34}$ 4$^{8\frac14}$ JamesB^5 GrC 81 Anthology 118,S.Alex'ria122,E.S'tler 6
July 21—Emp—1-2 ft... :49⅗h July 15—Emp—1m ft......1:45h July 11—Emp—3-8 ft...... :37h

Unheralded × 116 Owner, Tall Trees Stable.
Trainer, L. O'Donnell.
1937 record 17 3 2 3 $ 2,680
1938 record 20 3 5 3 $ 4,130
Ch. g, 5, by Canter—Unfurl, by Pennant. $3500 1939 record 16 2 3 4 $ 3,315
Jul.17-39^{5}Emp 1⅛ 1:51⅘ ft 16-5 113 1 3 3$^{1\frac34}$ 4^7 CalvertM^4 GrD 77 FlatLance 118,Watersplash106,Sc'ge 4
Jul.11-39^{6}Emp 1$\frac{1}{16}$ 1:46⅗ ft 2½ 113* 5 5 3^1 3^3 MillsP^2 c2500 76 Unfailing 118,BabyT'k113,Lauerman 6
Jul. 4-39^{6}Del 1$\frac{1}{16}$ 1:46⅗ ft 7-5 ♦123 5 4 3^1 3$^{1\frac12}$ Wri'tWD^1 2500 81 Phil.Pete 116,Slattern107,Cornwallis 7
Jun.24-39^{7}Del 1$\frac{1}{16}$ 1:46⅘ ft 13-5 ♦111* 4 4 3$^{\frac12}$ 2^1 MillsP^6 3000 81 Scrooge 116, Abmeres* 107, Gerald 7
Jun.20-39^{6}Del 1^{70} 1:46⅗ m 8-5 ♦113* 5 2 2^h 1^n MillsP^2 3000 76 Abmeres 102, YellowTulip 123,Trina 7
Jun. 5-39^{5}Bel 1$\frac{1}{16}$ 1:44⅖ ft 7-5 109* 4 4 4^{16} 4^{29} MillsP^3 Allw 48 AtPlay 113,TimeSheet 105,Anthology 4
May24-39^{5}Bel 1⅛ 1:51⅕ ft 13-5 ♦113* 2 2 2^{nk} 2$^{\frac12}$ MillsP^4 4500 80 FlatL'ce 113,BainMarie113,Gr'dever 5
May 8-39^{5}Jam 1$\frac{1}{16}$ 1:45⅗ ft 2 117* 3 5 4$^{4\frac34}$ 4^7 MillsP^3 4000 76 Pastry 114, May R. 109, BlackLook 5
July 2—Del—1m hy.......1:56b

False Point × 108 Owner, J. A. Healey.
Trainer, J. A. Healey.
1937 record 2 1 0 0 $ 700
1938 record 8 2 2 1 $ 1,880
B. f, 4, by Jamestown—Fallacious, by Rustic. $3500 1939 record 14 3 1 4 $ 3,065
Jul. 8-39^{2}Emp 5¾ f 1:09 ft 7 117 6 7 7$^{9\frac34}$ 7^{12} W'manR^6 Allw 77 T'rchlight 117,N'lieBly108,BlueFairy 7
May10-39^{5}Jam 1$\frac{1}{16}$ 1:46⅖ ft 6-5 ♦110 2 2 2^h 3^5 L'gdenJ^2 GrC 74 Birthday 114,Harvesting115,K'xville 4
May 4-39^{4}Jam 1^{70} 1:43⅖ ft 2 114 4 4 4$^{2\frac14}$ 3^1 WallJ^3 GrC 86 MarySchulz 102,Rust 120,LaCharite 5
Apr.27-39^{5}Jam 1$\frac{1}{16}$ 1:44⅘ ft 10 114 2 4 3^3 5$^{4\frac12}$ WallN^4 5000 82 E'lySett'r 117,Unher'd'd117,Cisn'ros 8
Mar.22-39^{5}Trp 1$\frac{1}{16}$ 1:44⅗ ft 8½ 108 3 4 6$^{7\frac12}$ 6$^{7\frac12}$ MeadeD^4 Allw 82 No Sir 111, Neighbor 103, Co Sport 8
Mar.15-39^{5}Trp 1$\frac{1}{16}$ 1:50⅗ m 3-2 ♦111 1 1 1^1 1^1 MeadeD^4 Allw 60 Dnieper 109,Grand'v'r112,Butterm'k 7
Mar. 7-39^{5}Trp 1$\frac{1}{16}$ 1:45⅖ ft 5½ 109 3 3 4$^{5\frac12}$ 3^7 HanfordI^6 Allw 79 Warlaine 111,NoSir 118,ShortDis'nce 6
Mar. 3-39^{4}Hia 1$\frac{1}{16}$tc1:46⅖ 19-5 112 1 1 1^2 1^2 MeadeD^2 GrC 78 GoHome 112, Landlubber 115,Feng 9
Feb.24-39^{4}Hia ⅞ 1:24⅗ ft 21-10 ♦108 2 1 1$^{\frac12}$ 1^1 MeadeD^6 4500 87 GhostQ'n 108,OurW'lie113,Od.Frank 6
July 21—Emp—3-8 ft..... :37h July 16—Emp—3-8 ft..... :38b July 13—Emp—1m ft...1:43⅖h

Felsun × 108 Owner, J. B. Partridge.
Trainer, J. J. Kirby.
1938 record 6 1 0 0 $ 700
Br. g, 3, by Sun Briar—Felside, by Fair Play. $3750 1939 record 5 1 2 0 $ 1,080
Jul.13-39^{6}Emp 1$\frac{1}{16}$ 1:45⅘ ft 8-5 ♦105 1 2 2^h 2$^{\frac12}$ SmithFA^3 c2750 82 GinoRex 107,WhiteHot117,BabyTalk 5
Jul. 3-39^{5}Del 1$\frac{1}{16}$ 1:48⅘ gd13-10 ♦117 1 1 1^3 1^4 PetersM^3 2500 72 Burner 112, Big Ned 113, Pascua 7
Jun.28-39^{6}Del 1$\frac{1}{16}$ 1:46⅕ ft 49-10 120 4 2 2^4 2^3 PetersM^3 Allw 82 Westnesia 115,Foxshade 120,Sh'bles 6
Jun.14-39^{1}Del ¾ 1:16⅘ m 10 117 7 5 5^{11} 4^7 Rich'dsH^3 2500 61 St'dyDon 115,S'nyJohn120,Bilboq'et 8
Jun. 6-39^{4}Del ¾ 1:12⅗ ft 53 118 5 5 9^{13}10^{14} PetersM^8 Allw 75 C'rtCounsel 118,SunGirl 113,Carlisia 10
Nov.12-38^{6}Pim 1$\frac{1}{16}$ 1:45⅘ ft 37 122 6 7 7^{14} 7^{18} WallN^2 Stks 70 Chal'on 119,Th'dDegree119,Gil.Kni't 8
Nov. 2-38^{4}Pim 1^{70} 1:44⅗ ft 14 118 3 5 6$^{8\frac12}$ 6$^{6\frac12}$ PetersM^3 Allw 80 Get Off 118, Balloter 115, Braxton 11
May 25—Bel—1m ft....1:42⅗h May 14—Bel—1m ft......1:48b

Slattern × 106 Owner, J. Craig.
Trainer, J. Peters.
1937 record 13 2 1 0 $ 1,690
1938 record 11 0 2 0 $ 440
Br. f, 4, by Teddy—Green Girl, by John P. Grier. $3500 1939 record 13 2 4 2 $ 2,500
Jul.12-39^{5}Emp 1$\frac{1}{16}$ 1:46⅗ ft 10 103* 4 3 1$^{1\frac12}$ 1$^{1\frac12}$ MowerE^6 3500 79 LastM'ge 112,Inv'm'k118,Wat'splash 6
Jul. 4-39^{6}Del 1$\frac{1}{16}$ 1:46⅗ ft 18-5 107* 6 5 2^h 2^n ScottR^5 2500 83 Phil'sPete 116,Unher'd 123,C'nwallis 7
Jun.15-39^{6}Del ¾ 1:13⅕ ft 13 114 7 6 6$^{2\frac34}$ 4$^{1\frac14}$ PetersM^6 2500 85 FamilyFriend 121,IdleSun112,Jadaan 10
Jun. 1-39^{3}Del ¾ 1:15⅕ sl 18-5 114 7 7 6^7 6^{10} SmithG^5 2500 66 LightChatter 109,Ugin 118,Escohigh 7
May25-39^{6}Bel 1 1:39⅕ ft 10 112 7 7 8^{12} 8^{13} SmithG^4 3000 62 Vamoose 114,W'gCh'ce118,B'ckLook 10
May17-39^{6}Bel 1$\frac{1}{16}$ 1:45⅘ ft 5 117 3 3 3$^{\frac14}$ 2^h SmithG^6 2500 80 Br'dVision 111,Mints'n117,C't.Andy 7
May11-39^{7}Bel 1$\frac{1}{16}$ 1:46 ft 11-5 117 6 3 2^2 2$^{1\frac12}$ ArcaroE^7 2250 77 Span.Way120,P.byPlay116,BabyTalk 9
May 4-39^{5}Pim 1^{70} 1:44⅖ ft 13-5 ♦109 5 1 1^4 1$^{2\frac12}$ SmithG^7 2500 86 SanAnt'ca 115,S'yshore107,C'fulMiss 7
July 1—Del—1m sy.......1:48h

Abmeres × 106 Owner, P. B. Codd.
Trainer, P. B. Codd.
1938 record 14 4 1 2 $ 2,475
Br. c, 3, by Kai Feng—Norma Jean, by Dunlin. $3500 1939 record 15 3 4 2 $ 3,525
Jul. 5-39^{6}Emp 1$\frac{1}{16}$ 1:46 ft 8-5 ♦103 3 1 1^2 1$^{1\frac12}$ SmithFA^2 c2500 82 BabyT'k 115,WestHad'n103,Knox'le 7
Jun.24-39^{7}Del 1$\frac{1}{16}$ 1:46⅘ ft 5½ 107 2 2 2$^{\frac12}$ 3$^{2\frac12}$ Stev'sonC^4 3500 79 Scrooge 116,Unheralded 111,Gerald 7
Jun.20-39^{6}Del 1^{70} 1:46⅗ m 10 102* 1 1 1^h 2^n BorupJ^1 3000 76 Unheralded 113,Y'lowTulip123,Trina 7
Jun.17-39^{2}Del ¾ 1:13 ft 24-5 109 9 7 5$^{5\frac14}$ 4$^{5\frac12}$ Stev'sonC^8 3000 81 Bill D. 121,Double Back 102,Zostera 9
Jun. 6-39^{4}Del ¾ 1:12⅗ ft 9½ 116 3 6 8^{11} 8^{12} DabsonH^2 Allw 77 C'rtCounsel 118,SunGirl 113,Carlisia 10
Jun. 3-39^{4}Del ¾ 1:12⅕ ft 60 98* 5 3 3$^{3\frac12}$ 4$^{4\frac14}$ BorupJ^3 Allw 87 EightThirty 112,Pernie 116,B'nKni't 7
May17-39^{6}C.D ¾ 1:13 ft 6-5 ♦112* 7 3 2^1 3$^{\frac34}$ Y'b'yW^{11} c3500 85 BlueFang 110,Sh'onAnn 105,S'dyDon 11
May10-39^{5}C.D ¾ 1:13⅘ gd 23-10 ♦112 7 6 3^6 2^4 ParisoN^9 Allw 80 Carla 107, Flying Up 107, Star Lina 12
July 15—Emp—1m ft.....1:50b June 15—Del—1-2 sl...... :52h

Watersplash × 105 Owner, Mrs. B. Hunter.
Trainer, J. P. Hunter.
1937 record 30 3 9 5 $ 6,760
1938 record 15 0 3 4 $ 1,630
B. m, 7, by Pot au Feu—Watersmeet, by McGee. $3750 1939 record 21 4 5 4 $ 5,100
Jul.17-39^{5}Emp 1⅛ 1:51⅘ ft 8 106 4 2 2$^{1\frac12}$ 2^4 SmithFA^3 GrD 80 FlatLance 118,Scrooge122,Unh'alded 4
Jul.12-39^{5}Emp 1$\frac{1}{16}$ 1:46⅗ ft 8 106* 6 4 4$^{5\frac34}$ 4$^{3\frac12}$ NashR^5 3750 75 Slattern 103,LastM'age112,Inverm'k 6
Jun.27-39^{5}Aqu 1 1:37⅗ ft 12 108½ 1 5 5$^{5\frac34}$ 4^5 SmithRW^7 Hcp 79 M'ySch'lz 108,Sh'tD't'ce111,OneJest 5
Jun.14-39^{6}Aqu 1$\frac{1}{16}$ 1:44⅗ sy 12-5 116 6 3 3^5 5^{11} JamesB^6 c2500 76 Riccad'na 115,JinxBus'r103,Sam'kov 6
Jun. 5-39^{6}Bel 1⅛ 1:53⅕ ft 5 114 1 4 4$^{5\frac12}$ 4^1 JamesB^4 3500 70 W'ryFl'er 106,Gr'dever113,Capt.A'y 5
Jun. 1-39^{6}Bel 1$\frac{1}{16}$ 1:45 ft 13-5 ♦113 2 4 3$^{3\frac14}$ 4^2 JamesB^3 3000 82 Capt.Andy 117,Gr'ever 117,Bl'kLook 6
May12-39^{6}Bel 1$\frac{1}{16}$ 1:45⅖ ft 18-5 115 8 9 8$^{8\frac14}$ 8^8 JamesB^7 3250 74 Pastry 118, Maeriel 109, Vamoose 11
May 3-39^{4}Jam 1^{70} 1:43⅖ ft 2 117 2 4 2^4 1^3 JamesB^3 3000 87 S'dyBill 115,W.Ginger 116,Ch.Herod 5
July 21—Emp—3-8 ft..... :37h July 16—Emp—3-8 ft..... :37b July 11—Emp—3-8 ft... :38⅗b

5th Emp

1 3-16 MILES. (Esposa, July 16, 1938—1:57⅗—6—114.) Fifth Running BUTLER HANDICAP. $20,000 Added. 3-year-olds and upward.

Index No.	Post Pos.	Horse	Best at Distance Track	Wt.	Time	Age	Wt. Today
(78631)	5	Lovely Night	Suf	122	1:57	3	104×
(77776)	1	The Chief	Nar	114	1:58⅘	4	119×
78415	6	Heelfly	Pim	114	2:00⅖	5	114..
(78632)	3	Sickle T.				4	104×
78415	4	Nedayr	Nar	109	1:58	4	114×
73751	2	Isolater	Sar	105	1:57⅗	6	108×

Lovely Night × 104 Owner, Mrs. F. A. Clark.
Trainer, H. McDaniel.
1938 record 19 6 3 4 $ 7,015
B. c, 3, by Pilate—Snooze, by Peter Pan. 1939 record 8 4 1 0 $23,400
Jul.15-39^{5}Emp 1⅛ 1:52 ft 5 116 5 3 2^h 1^3 WallN^7 Stks 83 Hash 115,H'therBr'm116,P'ter'sMite 9
Jul. 4-39^{6}Suf 1$\frac{3}{16}$ 1:56⅖ ft 41-10 122 2 1 2^1 4^3 AdamsJ^3 Stks 92 Challedon 124,Hash 117,Sil.Witness 6
Jun.17-39^{4}Aqu ⅞ 1:22⅘ ft 1e♦114 7 5 6$^{4\frac34}$ 6^{11} Wri'tWD^7 Stks 85 F'ngFox 119,Can'tWait112,R'ghTime 7
Jun. 8-39^{4}Aqu 1 1:36⅖ ft 16-5 106 2 1 1$^{1\frac12}$ 1^4 L'ngdenJ^2 Stks 90 Heelfly 113,F'tingFox121,OurK'cham 6
Jun. 3-39^{6}Suf 1 1:37⅗ ft 12-5 115 7 2 1^{nk} 1$^{1\frac12}$ L'ngdenJ^6 Stks 86 Sil.Witness103,Ar'lToy 114,G'ipTime 8
May13-39^{5}Bel ⅞ 1:25⅖ ft 11-5 ♦114 3 1 4$^{4\frac12}$ 4^1 WallN^9 Stks 81 SeaCaptain 112,Trailer 114,Tiberius 10
Apr.25-39^{4}Jam 1^{70} 1:40⅘ ft 8 113 3 3 2^6 2^6 Wr'tWD^4 Allw 93 Johnst'n 120,EightTh'ty116,WarM'n 4
Apr.20-39^{5}Jam 1^{70} 1:45⅗ m 6-5 ♦116 3 1 1^2 1$^{1\frac12}$ Ar'tWD^5 Allw 76 C'nterpoise 113, Overs't 113,Expl'ed 5
July 1—Bel—1 1-8 sl....1:56⅗h June 27—Bel—1m ft....1:42⅖h June 24—Bel—3-4 ft....1:14⅘h

The Chief X 119 Owner, M. Howard.
Trainer, E. H. Sande.
1937 record 11 2 1 2 $14,660
1938 record 12 4 1 2 $32,945
1939 record 7 1 0 1 $ 4,870
Ch. c, 4, by Pennant—Transit, by Chicle.

Jul. 4-39^{5}Emp	1 1/16	1:45⅗	ft	3½	123	4	4	$4^{2½}$	1^h	RenickS^3	Stks	85	Bootless 112,WiseBar'r114,Sh'tDis'e	6
Jun.24-39^{5}Aqu	1⅛	1:48⅕	ft	12	112	1	2	$2^{½}$	3^2	RenickS^7	Stks	95	Cravat 126,O.Ketcham101,Can'tWait	8
Jun.17-39^{4}Aqu	⅞	1:22⅘	ft	8	114	2	6	$5^{4¼}$	$4^{8½}$	ArcaroE^2	Stks	87	F'ngFox 119,Can'tWait112,R'ghTime	7
May11-39^{4}Bel	¾s	1:11	ft	4e	119	7	5	7^{13}	6^{12}	PetersM^7	Stks	79	Entracte 103,FightingFox 126,HeDid	7
May 6-39^{5}Jam	1 1/16	1:44⅕	ft	4	116	5	2	$4^{2¼}$	4^{10}	Wr'tWD^7	Stks	80	Th'ksg'g 120,Fi't'gFox120,T'demal'n	7
Apr.29-39^{4}Jam	¾	1:12	ft	6	121	4	6	$7^{9½}$	$5^{2½}$	JamesB^3	Stks	88	F'tingFox 123,Salamis 113½,Pagliacci	8
Apr.15-39^{5}Jam	¾	1:11⅕	ft	18-5	125	6	5	$6^{9½}$	4^{10}	JamesB^6	Stks	85	Johnst'n 112,Pagl'ci 107,EarlyDel'ry	6
Oct.15-38^{5}Lrl	1	1:37	ft	13	116	4	7	$4^{5½}$	$3^{5½}$	W'ropeJ^9	Stks	83	Jacola 102, Seabiscuit 126, Aneroid	12

July 1—Bel—1m gd.....1:41⅗h June 28—Bel—1m ft....1:44⅗h June 21—Bel—1 1-8 ft.....1:54h

Heelfly 114 Owner, A. G. Vanderbilt.
Trainer, L. McCoy.
1937 record 15 9 2 2 $27,485
1938 record 0 0 0 0 $ ——
1939 record 14 2 3 0 $ 7,540
B. h, 5, by Royal Ford—Canfli, by Campfire.

Jul.12-39^{7}Suf	1⅛	1:52	sy	30	111	10	6	4^6	$5^{6¼}$	JamesB^{12}	Stks	74	F'ingFox 113,Pomp'n120,Burn'gStar	12
Jun.24-39^{5}Aqu	1⅛	1:48⅕	ft	8	114	8	7	$8^{6½}$	8^{15}	FallonL^5	Stks	82	Cravat 126,OurKetcham 101,T.Chief	8
Jun. 8-39^{4}Aqu	1	1:36⅖	ft	4½	113	3	6	$4^{3¾}$	2^4	JamesB^5	Stks	86	L'velyNi't 106,F't'gFox 121,O.K'am	6
May30-39^{5}Bel	1¼	2:02⅘	ft	8	115	2	4	$6^{6¾}$	$5^{4½}$	FallonL^3	Stks	85	Cravat 121,Th'ksgiving120,Handcuff	6
May20-39^{5}Bel	1	1:37⅕	ft	8	116	2	6	$4^{5¾}$	$2^{1½}$	FallonL^7	Stks	83	Knickerbocker 100,Jacola 115,HeDid	8
May10-39^{6}Pim	1 3/16	1:58⅗	gd	21-5	♦114	8	7	$7^{8¼}$	$9^{8¾}$	FallonL^4	Stks	78	SirDamion 113,Tat'dema'n111,Jacola	14
May 3-39^{6}Pim	1 1/16	1:45	ft	6	114	6	3	1^3	1^6	FallonL^4	Stks	90	Aethelwold 110, Kenty 112, Isolater	6
Apr.25-39^{5}HdG	1^{70}	1:43⅕	ft	16-5	116	2	2	2^1	2^1	FallonL^2	Allw	89	Aethelwold 110, Pernie 110, Chaps	5

July 21—Emp—1-2 ft..... :50h July 18—Emp—1m ft.....1:41h July 11—Suf—3-8 ft.... :35⅖h

Sickle T. X 104 Owner, Mrs. B. F. Whitaker.
Trainer, Jack Howard.
1938 record 17 5 1 4 $ 5,940
1939 record 8 4 1 0 $ 4,425
Ch. g, 4, by Sickle—Tea, by Sir Martin.

Jul.15-39^{6}Emp	1 1/16	1:46	ft	2	♦117	2	3	$3^{¼}$	$1^{1½}$	NashR^3	GrC	82	Confiado 115, Bootless 122, Rex Flag	8
Jul. 4-39^{5}Del	1¼	2:03⅖	ft	6	106	6	5	4^4	4^3	NashR^7	Stks	91	HoneyC'd 115,M'kedGen'l107,Nedayr	10
Jun.23-39^{5}Aqu	1 1/16	1:42⅗	ft	13-10	♦112*	3	4	3^4	2^5	NashR^3	Allw	92	TallStory 108½,C'demon108,Confiado	5
Jun.14-39^{5}Aqu	1 1/16	1:44	sy	5	122	4	1	$1^{½}$	1^1	NashR^3	GrC	90	Maeda 108, Strabo 105, Unfailing	7
Feb.18-39^{5}Hia	1⅛	1:48⅕	ft	21-5e	111	4	6	$6^{8½}$	$5^{5¾}$	DonosoR^4	Stks	91	Stagehand 126,BullLea122,Myt.King	9
Jan.28-39^{5}Hia	1 1/16tc	1:46⅕	ft	19-10	♦115	1	3	$5^{1¾}$	$4^{1¼}$	ArcaroE^1	Stks	78	Maeriel 106,Francesco 114,GoHome	9
Jan.23-39^{6}Hia	1⅛	1:48⅗	ft	13-10	♦114	1	2	$1^{1½}$	$1^{2½}$	ArcaroE^2	Allw	95	Bob'sBoys 103,C'tVali't109,W'laine	8
Jan.11-39^{4}Hia	⅞	1:23	ft	7-5	113	5	2	1^h	1^n	ArcaroE^3	Allw	95	JoeSch'ck 103,Dunade 105,Francesco	9
Dec.22-38^{5}Trp	¾	1:11⅘	ft	23-10	114	3	3	1^h	$1^{¾}$	ArcaroE^3	Allw	90	NoSir 114,GhostQueen 112,Vic'sAnn	5
Oct.26-38^{4}Emp	1⅛	1:53	ft	16-5	122	4	2	$3^{3½}$	3^6	B'manC^3	GrD	71	C'ntArthur 116,S'yBoot 121,FirstBid	6

July 20—Emp—1m ft...1:44⅗h July 3—Del—1-2 ft....... :51b

Nedayr X 114 Owner, W. S. Kilmer.
Trainer, W. A. Crawford.
1937 record 9 3 2 1 $38,695
1938 record 14 2 1 3 $30,500
1939 record 8 0 2 3 $ 2,075
Br. c, 4, by Neddie—Sunayr, by Sun Briar.

Jul.12-39^{7}Suf	1⅛	1:52	sy	18	114	8	8	$7^{8¾}$	$6^{6¾}$	SeaboG^7	Stks	73	F'ingFox 113,Pomp'n120,Burn'gStar	12
Jul. 4-39^{5}Del	1¼	2:03⅖	ft	2e	♦117	9	4	$3^{3½}$	3^2	Wr'tWD^9	Stks	92	HoneyC'd 115,M'edGen'l107,SickleT.	10
Jun.28-39^{5}Del	1⅛	1:52	ft	5½	122	7	3	2^1	$2^{½}$	SeaboG^3	GrA	83	H'neyCl'd116,R'retter 107,S'gayLily	8
Jun.24-39^{6}Del	1 1/16	1:45	ft	17-5e	122	7	5	$4^{3½}$	$4^{4½}$	Wri'tWD^4	Hcp	86	L'yOmen 113,M'dGen'l 110½,RexFlag	7
Jun.17-39^{4}Del	¾	1:12	ft	14	122	5	6	$3^{1½}$	2^3	CraigA^5	Hcp	89	E'htTh'ty116,M'dG'eral 112,D'pEnd	6
Jun. 3-39^{6}Del	1 1/16	1:44⅘	ft	9½	116	3	10	10^{31}	10^{43}	Rich'sH^1	Stks	49	Ch'lephen 108,RexFlag107,Mas.Gen'l	10
May30-39^{6}Del	1 1/16	1:45	ft	2½	122	2	3	3^3	3^5	CraigA^2	Hcp	86	Ch'lephen 108,RexFlag 109,W.B'ster	7
May23-39^{5}Bel	1⅛	1:50	ft	18-5	122	4	3	3^4	3^8	CraigA^1	Hcp	79	HeatherBroom 112,Belay104,Hand'ff	4
Oct.22-38^{5}Lrl	1¼	2:04⅕	sl	6½	118	2	3	4^4	$5^{7¾}$	Wr'tWD^4	Stks	78	Jacola 112.Hypocrite 108,Aethelwold	8

July 21—Emp—5-8 ft...1:02⅗h July 19—Emp—5-8 ft.....1:02h July 11—Suf—5-8 ft....1:01⅕b

Isolater X 108 Owner, Belair Stud.
Trainer, J. Fitzsimmons.
1937 record 4 0 0 1 $ 100
1938 record 17 6 1 5 $17,050
1939 record 3 0 0 0 $ 600
Br. h, 6, by Blandford—Priscilla Carter, by Omar Khayyam.

May10-39^{6}Pim	1 3/16	1:58⅗	gd	28	112	9	13	13^{20}	13^{21}	StoutJ^1	Stks	66	SirDamion 113,Tat'dema'n111,Jacola	14
May 3-39^{6}Pim	1 1/16	1:45	ft	37-10	115	3	6	4^8	4^{10}	DonosoR^6	Stks	80	Heelfly 114, Aethelwold 110, Kenty	6
Apr.29-39^{5}HdG	1 1/16	1:49⅕	hy	16-5	113	1	4	$5^{2¾}$	4^5	DonosoR^1	Stks	62	Th'giving 116,Hypocrite115,Ch'phen	8
Sep.20-38^{5}Bel	1½	2:31	m	6	108	2	1	1^{nk}	1^h	StoutJ^3	Stks	88	RegalLily 108,Seabiscuit 128,H'dcuff	5
Sep.10-38^{4}Aqu	1⅛	1:49⅕	ft	13-5	119	3	2	2^3	2^3	StoutJ^1	Stks	89	Idle Miss 113, Piccolo 104	3
Sep. 5-38^{5}Aqu	1 1/16	1:43⅗	ft	9-10e	♦114	4	3	2^{nk}	1^{nk}	L'gdenJ^1	Stks	92	IdleMiss 113,FightingFox 124,Galsun	5
Aug.16-38^{5}Sar	1⅛	1:50⅗	ft	8	108	2	2	2^3	$3^{3¼}$	StoutJ^5	Stks	85	Esposa 118, Piccolo 100, Rust	8
Aug. 6-38^{5}Sar	1 3/16	1:57⅖	ft	12	105	2	2	2^2	$3^{½}$	L'gdenJ^4	Stks	90	Gr'atUnion 105,RegalLily108,Piccolo	7
Jul.30-38^{5}Sar	1¼	2:06	sl	12	105½	2	3	3^3	$3^{5¼}$	L'gdenJ^4	Stks	73	WarAdmiral 130,Esposa116,Unfailing	5

July 20—Emp—1m ft.....1:42h May 7—Pim—1m ft.....1:42⅖b Apr. 22—Aqu—1m ft....1:40⅘h

6th Emp

1 1-2 MILES. (Henry O., Aug. 30, 1907—2:34—5—100.) Purse $1,200. 3-year-olds and upward. Claiming. Weight, 6 lbs. below scale. Winners of a race exceeding one and one-quarter miles since June 25, 3 lbs. extra; two such races since then, 6 lbs. extra. Claiming price, $2,000; if for $1,750, allowed 3 lbs.; if for $1,500, 7 lbs.

Index No.	Post Pos.	Horse.	Best at Distance Track.	Wt.	Time.	Age	Wt. Today
(78482½)	1	OLD STORY	Hia	115	2:34⅗sy	7	120X
78482½^2	5	Countess Lena				4	108X
74880	6	Bareback				5	113X
(78813)	3*	Kingsem				7	108✱
78817½	4	Kievex	Hia	112	2:30⅖	8	120X
78966½	2	Guest of Honour II.	Bel	160	2:42sy	7	117X

Old Story X 120 Owner, Mrs. C. Lyons.
Trainer, J. Wessler.
1937 record 26 3 2 3 $ 3,045
1938 record 27 4 2 4 $ 3,615
1939 record 16 7 4 2 $ 5,990
Ch. h, 7, by Pennant—Cobwebs, by Broomstick. **$1750**

Jul.13-39^{7}Emp	1 3/16	2:00⅘	ft	13-10	♦120	2	3	$1^{½}$	1^1	JamesB^4	c1400	76	C'essLena 112,Mantagna117,EvenUp	9
Jul. 7-39^{7}Emp	1 3/16	1:59⅗	ft	6-5	♦120	1	1	$1^{1½}$	1^2	L'ngdenJ^1	1500	82	Mantagna 115,MonReve 113,EvenUp	5
Jun.29-39^{6}Aqu	1 5/16	2:14⅖	ft	4-5	♦113	1	1	1^1	1^7	ArcaroE^3	1500	76	MonReve 113,L'yJaq'ne104½,Silsw'p	6
Jun.24-39^{7}Aqu	1 5/16	2:14⅖	ft	12-5	113	1	2	2^h	2^{nk}	JamesB^5	1500	76	L'kyStar 107,M'yMuddle 120,Silsw'p	6
Jun.14-39^{7}Aqu	1 5/16	2:13	sy	4-5	♦120	1	1	$1^{½}$	2^2	ArcaroE^4	1400	81	Silsweep 102,EvenUp113,GoodVisib'y	5
Jun. 8-39^{6}Aqu	1 1/16	1:45⅗	ft	1	♦121	4	3	$2^{½}$	$2^{½}$†	ArcaroE^6	1400	81	L'kyStar 113,Inscolita109,Stalagmite	8

†Placed first through disqualification.

Jun. 5-39^{7}Bel	1 1/16	1:46⅕	ft	7-5	♦118	3	6	$3^{¾}$	1^3	ArcaroE^4	1400	78	Ch'fM'ner114,TowRope 117,J.Caesar	7
May 9-39^{7}Jam	1⅛	1:53	ft	3-2	♦122	1	3	3^3	2^3	MeadeD^1	1400	71	TowRope 113,L'kyStar 113,Abbatoro	7

July 21—Emp—1-2 ft... :49⅖d July 5—Emp—1-2 ft.... :50⅗h June 21—Jam—1-2 ft..... :53b

Countess Lena X 108 Owner, Tall Trees Stable.
Trainer, L. O'Donnell.
1937 record 5 0 2 1 $ 190
1938 record 24 6 2 3 $ 3,900
1939 record 9 2 1 0 $ 1,480
Ch. f, 4, by Reigh Count—Vanity Fair, by Negofol. **$1500**

Jul.13-39^{7}Emp	1 3/16	2:00⅘	ft	15	112	3	1	$2^{½}$	2^1	CalvertM^5	1400	75	OldStory 120,Mantagna 117,EvenUp	9
Jul. 6-39^{6}Emp	1⅛	1:54⅘	ft	6	115	1	1	1^1	1^2	CalvertM^3	1400	69	Br'tCh'nce 103,Wibm108,FlagUnfu'd	7
Jun.28-39^{8}Del	1 1/16	1:48	ft	9	113	2	4	5^{10}	5^7	PetersM^2	1000	69	SkyH'tess 117,Lit.Percy119,J'taFli't	11
Jun.24-39^{4}Del	1 1/16	1:47⅘	ft	14	112	2	4	$7^{6¾}$	7^8	Stev'onC^2	1250	69	Hi'Tens'n 121,Fl'gC'taur119,Carnage	9
Jun.20-39^{7}Del	1 1/16	1:53	m	2½	♦103*	2	5	$6^{6½}$	$6^{5¾}$	BorupJ^4	1400	45	B'ingC'nt 113,L'yJaq'line106,Nogaio	6
May20-39^{8}C.D	1⅛	1:56	sy	14f	100*	8	1	1^3	1^5	BorupJ^{12}	1000	63	Lucy 106, Kapena 111, Miss Firefly	12
May15-39^{1}C.D	¾	1:13⅗	ft	98	108*	2	8	9^{14}	7^7	BorupJ^{10}	1200	75	B'b'raA. 110,K'yJane108,Twil'tTime	10
Apr.29-39^{8}C.D	1 1/16	1:49	ft	30	108	5	6	9^{11}	$8^{7¾}$	CalvertM^4	1000	62	C'ssRuff 114,RitzBr'rs112,LaborDay	10
Apr.19-39^{2}Kee	¾	1:14⅖	gd	16	108	6	9	Bled.		CalvertM^7	1250		Witan 117, Jadva 107, Valvesta	12

July 19—Emp—1-2 ft... :49⅗h

Bareback X 113 Owner, Blanche Levy.
Trainer, H. Burch.
1937 record 18 2 1 2 $ 1,695
1938 record 30 7 5 4 $ 4,390
1939 record 11 3 5 0 $ 2,185
B. g, 5, by Bud Lerner—Circus Rider, by Spur. **$1500**

May30-39^{1}Bel	⅞	1:26⅗	ft	6	119	8	8	$8^{9¼}$	7^{11}	KnottK^6	1750	65	Perf'tPeace 117,BabyTalk122,Fooled	8
May23-39^{7}Bel	⅞	1:26⅕	ft	15	123	8	8	$7^{7¼}$	2^3	KnottK^6	2000	75	Mintson 119,S'nnyshore112,TowRope	12
May15-39^{1}Bel	⅞	1:26⅗	ft	12	126	3	8	9^8	$8^{5¼}$	KnottK^{10}	2000	71	P'tMeri'n 123,Go'nVein122,Sunph'm	14
Apr.26-39^{1}Jam	¾	1:13⅖	ft	13-5	121*	6	4	3^2	2^h	NashR^3	c1500	84	Mintson 124, QueGato 114, Suncrax	7
Apr.21-39^{1}Jam	¾	1:13	ft	13-5	115*	5	3	2^3	2^1	NashR^3	1500	85	Bill D. 121, James N. 121, Alanfox	6
Apr.18-39^{2}Jam	¾	1:14⅕	sy	4-5	♦121*			$3^{3½}$	1^h	NashR^5	1400	80	E'lyEven'g 110,L'kyStar110,Br'dTail	10
Mar.20-39^{1}Trp	¾	1:12⅕	ft	9	111*	2	1	1^2	$2^{½}$	A'hcroftJ^8	1600	87	Ch'dOne 109,V'vetMask114,WhaHae	8
Mar.13-39^{8}Trp	1^{70}	1:46⅘	ft	3-2	♦111*	3	1	1^3	1^3	A'croftJ^8	c1250	72	Stalagmite 116,Dalamac108,Alp'glow	10

June 2—Jam—1-2 ft...... :51h May 28—Jam—3-8 ft.... :38⅘b May 20—Jam—3-4 ft......1:17d

Kingsem ✱ 108 Owner, W. G. Jones.
Trainer, W. G. Jones.
1937 record 4 0 0 0 $ ——
1938 record 0 0 0 0 $ ——
1939 record 10 3 1 3 $ 3,070
Ch. g, 7 (M), by Tetrameter—Pomona, by Stornoway. **$1500**

Jul.18-39^{2}Emp	1 1/16	1:47⅗	ft	12	108*	6	5	$2^{½}$	1^n	Mat'sonJ^9	1400	74	F'ngMint 113,Askaris 120,Br'tCh'ce	12
Jul.14-39^{1}Emp	1 1/16	1:47⅘	sl	5	113	4	6	$5^{7¾}$	3^8	Wr'tWD^8	1400	65	Ph'aFr'st 108,C'fM'ner113,Fl'gMint	10
Jul.10-39^{7}Emp	1 1/16	1:48	ft	8	113	7	4	4^5	$4^{3½}$	Wri'tWD^9	1400	68	SanPietro 113,Germans113,PapaJack	10
Jun.27-39^{2}Aqu	a 1½	2:45⅕	ft	9-5	♦153	4	1	1^1	1^4	J'n'sMrW^5	1150		Atoph'n 134,P'ters'P'ch143,T'tmepal	7
Jun.24-39^{2}Aqu	a 1¾	3:23⅕	ft	6	135	1	5	4^8	3^5	MerglerM^1	Stks		B'nPr'ceIII.163,W'kaway 130,Noct'n	5
Jun.22-39^{2}Aqu	a 1½	2:48⅖	ft	16-5	152	2	5	1^1	1^2	JonesMr^3	Allw		Canio 137,Pl's'Punch145,B'tonB'tton	7
Jun.19-39^{2}Aqu	a 1½	2:48⅕	ft	3½	151	1	4	$4^{2½}$	$4^{2¼}$	JonesMr^4	Mdn		AnyPlay 141,Pl'rs'Punch143,T'mepal	8
Jun.16-39^{2}Aqu	a 1½	2:43⅕	ft	7	139*	5	6	6^{18}	6^{20}	L'nardW^1	Allw		Br.Pr'ceIII.152,N'v'rin 154,SantiQ'ti	6
Jun.13-39^{2}Aqu	a 1½	2:44⅗	ft	16-5	154	4	2	3^3	2^5	JonesMr^3	Mdn		Br.PrinceIII.147,Cody 130,Landlub'r	8
Jun. 9-39^{2}Aqu	a 1½	2:46⅘	ft	4	148	6	2	$3^{½}$	$3^{4½}$	J'esMrW^3	1300		Walkaway 132, Cody 130, Atophan	7

July 13—Emp—1-2 ft.... :51⅗b July 9—Emp—1-2 ft....... :50h July 7—Emp—3-8 ft..... :38⅖b

Kievex X 120 Owner, H. H. Price.
Trainer, J. J. Waldron.
1937 record 22 2 3 2 $ 2,600
1938 record 9 3 0 2 $ 2,690
1939 record 12 3 2 0 $ 2,385
Blk. g, 8, by Kiev—Diamond, by Fair Play. **$2000**

Jul.18-39^{7}Emp	1⅛	1:54	ft	2	♦113	3	5	$4^{3½}$	4^3	MeadeD^1	2000	70	Wh.Ginger 117,L'erman 120,C'aderie	5
Jul.14-39^{6}Emp	1 1/16	1:47	sl	20	116	8	8	$4^{2¼}$	3^2†	WattersC^5	2000	75	C'tMaurice 116,C'erTube 116,Jadaan	8

†Placed second through disqualification.

Jun. 3-39^{5}Ran	1^{70}	1:44⅕	ft	7	113	7	7	6^{14}	6^{11}	WattersC^5	GrD		Marfeu 109,L'yInfinite111,Bill'sFolly	7
Mar.28-39^{7}Trp	1 1/16	1:44⅖	ft	4½	116	6	7	7^{10}	6^9	DonosoR^3	2500	82	Shin'gSun 113,Marfeu108,P'or'scope	7
Mar.21-39^{6}Trp	1^{70}	1:44⅕	ft	7	113	6	7	$6^{4½}$	1^h	ArcaroE^7	2000	85	Dulcimer 104, Motley 113, Bertillon	7
Feb.22-39^{7}Hia	1½	2:31⅘	ft	21-10	♦118	6	6	3^2	$1^{1¼}$	ArcaroE^1	2000	84	Caught 110,Ritz Brothers 104,Glasby	6
Feb. 8-39^{8}Hia	1 3/16	1:57⅘	ft	7½	117*	7	6	[illegible]	$5^{3½}$	Char'nC^4	2500	83	O.Jest 104,V'dLady 106,Panorascope	9
Feb. 1-39^{7}Hia	1½	2:30⅗	ft	13-5	112*	2	3	2^1	1^h	Char'onC^5	2000	91	Micro 105, Lourdes 112, Dalamac	6
Jan.28-39^{7}Hia	1¾	2:58⅗	ft	4	111	7	2	2^h	2^h†	DabsonH^5	1500	81	Ch'ceK'g 110,Pa'gEve105,W'dFlight	7

†Dead heat.

July 21—Emp—1-2 ft..... :52b July 12—Emp—1m ft.....1:50b July 10—Emp—3-4 ft.....1:19b

Guest of Honour II. 117 Owner, Mrs. K. Laura.
Trainer, L. Paradise.
1938 record 7 2 1 1 $ 1,670
1939 record 9 2 3 1 $ 2,000
Gr. h, 7, by Son and Heir—Dionysia, by Diadumenos. **$1750**

Jul.20-39^{7}Emp	1 1/16	1:46⅗	ft	4	116	7	7	7^{13}	6^{11}	PetersM^5	2000	68	C'perTube 117,SunAnt'ca113,D'kSun	7
Jul.11-39^{7}Emp	1 3/16	2:00⅘	ft	9-5	♦113*	7	2	$1^{½}$	1^3	MillsP^4	c1400	76	Inscolita 108,Lieber120,L'yJaqueline	10
Jul. 4-39^{7}Emp	1 1/16	1:46⅕	ft	7	110*	6	2	3^2	2^{nk}	MillsP^4	1750	81	Lauerman 113,C'perTube118,S'yBill	6
Jun.26-39^{7}Aqu	1 1/16	1:46	ft	13-5	♦114	2	1	1^4	1^3	Wr'tWD^3	1400	80	Mantagna 116,Sp'shDot 101,H'yWire	8
Jun.23-39^{7}Aqu	1⅛	1:54	ft	17-10	109*	6	2	$2^{1½}$	$2^{1½}$	MillsP^5	1400	66	EvenUp 118,F'tEntry114,CampFalso	6
Jun.15-39^{6}Aqu	1 1/16	1.45⅘	ft	3	112*	6	6	6^{10}	6^{13}	MillsP^2	2000	68	S'nAntioca 112,S'rTrace115,Seamyth	6
Jun. 7-39^{7}Bel	1 1/16	1:45⅖	ft	3	114	5	4	$4^{5½}$	$3^{5¼}$	Wr'tWD^3	2000	77	Riccad'na 111,FirstE'ry116,W.G'ger	7
May 5-39^{8}Pim	1^{70}	1:46	ft	41-10	114	12	6	$3^{1½}$	2^h	Pet' M^{12}	c2000	78	Br'nTwig 114,Kinross 114,R'yM'dow	12
May 1-39^{8}Pim	1 1/16	1:49	gd	6½	114	8	6	$5^{4¼}$	$5^{6¾}$	PetersM^5	2500	63	Gorse 108,Car'fulMiss 103,Gol'nVein	8

July 15—Emp—1m ft....1:45⅗h July 10—Emp—3-4 ft....1:15⅘h July 3—Emp—5-8 ft....1:03⅗h

7th Emp

5 3-4 FURLONGS. (Fighting Fox, July 8, 1939—1:07⅖—4—126.) Purse $1,000. 3-year-olds and upward. Maidens. Special weights.

Index No.	Post Pos.	Horse.	Best at Distance Track.	Wt.	Time.	Age	Wt. Today
78553^2	5	Time Passes	Emp	116	1:10⅗	3	116X
78554^2	2	Don Pecos	Bel	116	1:10⅘s	3	116..
78733^2	8	Blue Stocking	Emp	108	1:10⅗	3	111..
78553	3	Fair Alice	Emp	109	1:14⅕s	3	111..
	4	Spokesman				4	120..
	1*	Oscro				3	106..
	6	Sceptre's Own				3	111..
78553^2	7	Bright Victory	Emp	111	1:11⅕s	3	116..

Time Passes X 116 Owner, Howe Stable.
Trainer, P. M. Burch.
1938 record 6 0 0 0 $ 30
1939 record 8 0 6 0 $ 1,110
Ch. c, 3 (M), by Time Maker—Duration, by Hourless.

Jul.14-39^{2}Emp	5¾ f	1:10⅘	sl	12-5	116	1	1	$1^{1½}$	2^2	Rich'sH^4	Mdn	78	Sil'rFl'me 111,B'tVict'y111,Chatabit	8
Jul. 7-39^{2}Emp	5¾ f	1:09⅘	ft	6-5	♦116	3	2	2^1	2^4	Rich'dsH^4	Mdn	81	B.Bazouk 116,D.Pecos116,Mr.Knick	6
Jun. 7-39^{3}Bel	¾	1:13⅘	ft	13-5	118	2	3	$3^{1½}$	4^3	ArcaroE^2	Mdn	73	Micro'bia 118,Holbein118,OldRefrain	6
May29-39^{4}Bel	¾	1:13	ft	4e	108	4	2	2^3	2^4	CoronaM^3	Allw	76	Cacodemon 116,Lum're113,Ch'fG'ble	8
May26-39^{4}Bel	¾	1:14	ft	9-5	♦120	9	2	1^5	2^n	CoronaM^{10}	Mdn	75	Deck 120,BlackDemon 120,HighToss	10
May10-39^{3}Jam	¾	1:13	ft	5	115	8	6	$3^{4½}$	$2^{1½}$	CoronaM^4	Mdn	84	W.Mask 115,F'ngLancer115,J.Buster	12
Apr.29-39^{1}Jam	¾	1:13	ft	3	♦117	5	1	1^2	2^{nk}	CoronaM^3	2000	86	H'ryelsPick110,Br'dTail 110,B'llM'se	11
Apr.17-39^{7}Jam	¾	1:13⅖	ft	15	120	8	6	8^{12}	9^{16}	CoronaM^9	Mdn	68	Count'poise 120,Generalis120,ChipIn	9
Oct. 7-38^{4}Jam	5½ f	1:06⅖	m	10	117	8	2	$5^{7½}$	6^{12}	W'ropeJ^{10}	Mdn	72	BlackBun 117, Day Off 117, Tiberius	11
Jul.28-38^{2}Sar	5½ f	1:08⅕	sl	6e	116	9	15	$15^{6½}$	16^{15}	Ved'rRL^{14}	Mdn	64	Pontius 116,Claro 116, Chief Gamble	16

July 21—Emp—1-2 ft..... :49h July 19—Emp—3-4 ft...1:16⅘h July 17—Emp—3-8 ft... :37⅖h

Don Pecos 116 Owner, Orienta Stable.
Trainer, L. Tauber.
1939 record 6 0 1 2 $ 360
B. g, 3 (M), by Don Leon—Betty B., by Flittergold.

Jul.14-39^{3}Emp	5¾ f	1:10⅘	sl	4	116	8	5	4^2	2^1	JamesB^7	Mdn	79	Mr.Knick 120,S'yHenry116,Fl'gL'cer	8
Jul. 7-39^{2}Emp	5¾ f	1:09⅘	ft	6	116	5	5	3^3	3^5	HaasL^2	Mdn	80	B.Bazouk 116,T.Passes116,Mr.Knick	6
Jun.28-39^{6}Aqu	6½ f	1:19⅕	ft	4	116	4	5	$4^{3¼}$	3^7	W'manR^3	Mdn	76	Pollen'tor 111,Br'nImp116,Pennsb'rg	7
Jun.17-39^{1}Aqu	6½ f	1:19	ft	5	116	9	8	7^9	$6^{7¼}$	W'kmanR^9	Mdn	77	Holbein 116,R'lMar'ge106,D'wstr'ws	9
May26-39^{4}Bel	¾	1:14	ft	15	120	8	9	8^{15}	6^{12}	W'manR^5	Mdn	63	Deck 120,TimePasses120,B'ckDemon	10
May13-39^{2}Bel	¾	1:12⅕	ft	6	116	6	7	7^{12}	7^{15}	W'manR^4	Mdn	69	Whisperer 113,Deck113,FlyingLancer	7

June 25—Aqu—7-8 ft......1:28b June 21—Aqu—5-8 ft....1:00⅗d June 16—Aqu—1-2 ft...... :51b

Blue Stocking 111 Owner, A. G. C. Sage.
Trainer, H. McDaniel.
1939 record 3 0 1 0 $ 180
Br. f, 3 (M), by Blue Larkspur—Fly Light, by Whisk Broom II.

Jul.17-39^{4}Emp	5¾ f	1:10⅕	ft	12	108	5	2	$2^{½}$	$2^{1½}$	WallN^5	Allw	81	T'ysQueen 107,L'lePinkey117,Car'ce	9
May30-39^{4}Bel	¾	1:13⅕	ft	8	109	8	3	6^{10}	7^{11}	L'gdenJ^2	Allw	68	DoneGone 113,Ch.-Ling113,Grot'que	9
May26-39^{4}Bel	¾	1:14	ft	8	115	4	1	2^5	5^9	MeadeD^3	Mdn	66	Deck 120,TimePasses120,B'ckDemon	10

May 29—Bel—1-2 ft..... :52⅘h May 25—Bel—3-8 ft....... :37h May 23—Bel—3-4 ft.....1:18⅗h

Fair Alice 111 Owner, H. Oots.
Trainer, H. Oots.
1939 record 2 0 0 0 $ ——
B. f, 3 (M), by Pharamond II.—Sarah Constant, by Man o' War.

Jul.14-39^{2}Emp	5¾ f	1:10⅘	sl	5	109*	8	8	8^{19}	8^{17}	Clem'ntJ^7	Mdn	63	S'v'rF'me 111,Ti.Pass's116,Br.Vic'y	8
Jun.27-39^{6}Aqu	6½ f	1:18⅕	ft	10	109	7	7	7^{13}	7^{16}	Clem'ntJ^2	Allw	72	Invader 117, Chalmac 121, Holbein	7

July 1—Bel—1-2 sl...... :50⅖h June 24—Del—1m ft......1:45h June 22—Del—1-2 ft.... :52⅖h

Spokesman 111 Owner, H. A. Dunn.
Trainer, C. J. Taylor.
B. c, 4 (M), by Long Tongue—Simplex, by Wrack.
June 26—Aqu—5-8 ft.....1:07b June 24—Aqu—3-4 sy.....1:21b June 21—Aqu—1-2 ft...... :52b
First start.

Oscro 106 Owner, Miss M. Krug.
Trainer, J. J. Krug.
Br. f, 3 (M), by Osculator—Rosonia, by Ballot.
June 25—Bel—1-2 ft...... :50h June 24—Bel—3-8 ft...... :38h
First start.

Sceptre's Own 120 Owner, Audley Farm.
Trainer, N. Tallman.
B. f, 3 (M), by Bright Knight—Dona Juana, by Hurry On.
First start.

Bright Victory X 116 Owner, B. F. Whitaker.
Trainer, Jack Howard.
1938 record 4 0 0 0 $ ——
1939 record 7 0 2 1 $ 390
Ch. c, 3 (M), by Sun Briar—Dinah Victory, by Victorian.

Jul.14-39^{2}Emp	5¾ f	1:10⅘	sl	8-5	♦111	7	4	$3^{4½}$	3^2	NashR^2	Mdn	78	S'v'rFl'me 111,Ti.Pass's116,Ch'tabit	8
Mar. 3-39^{3}Hia	¾	1:12	ft	12-5	105*	5	5	$5^{3½}$	$5^{3¾}$	NashR^6	Mdn	82	Calexico 111,Hezdrel 117,BucketH'd	11
Feb.27-39^{4}Hia	¾	1:11⅘	ft	39-10	♦104*	3	2	1^h	$2^{1¼}$	NashR^4	GrC	86	Snow 104, Twist 106, Major B.	11
Feb. 8-39^{3}Hia	⅞	1:24⅖	ft	4	120	11	8	$6^{7¾}$	6^{12}	PetersM^{10}	Mdn	76	TallStory 120, DayOff 120, RedWar	11
Jan.26-39^{6}Hia	⅞	1:24⅕	ft	31-10	104	8	6	$6^{6¼}$	$6^{6¼}$	RobertsP^6	Allw	83	Pause 109,EasyMon 114, BostonLad	10
Jan.21-39^{5}Hia	¾	1:10⅖	ft	38	111	6	7	$6^{6¾}$	$5^{3½}$	SmithFA^5	Stks	90	Carlisia 111,EarlyMorn109,Ch'ryJam	7
Jan.13-39^{2}Hia	¾	1:11⅖	ft	2	♦118	4	2	2^2	2^4	ArcaroE^9	Mdn	85	Carlisia 118,OffGu'rd118,H'kieQueen	11
Aug.17-38^{4}Sar	5½ f	1:05⅕	ft	12	116	6	11	$13^{8¾}$	14^{14}	HaasL^{15}	Mdn	80	E'syMon 116,Co-Pilot116,BannerMan	17
Aug.13-38^{1}Sar	¾	1:13⅕	gd	15	116	6	9	$6^{5¼}$	$6^{5¾}$	HaasL^9	Mdn	77	G'enClown 116,AfterMe 116,Co-Pilot	11
Aug. 2-38^{1}Sar	¾	1:14⅘	gd	5	116	1	4	$7^{5½}$	7^5	HaasL^{13}	Mdn	73	Rodin 116, Easy Mon 116, Bogert	15
Jul.28-38^{2}Sar	5½ f	1:08⅕	sl	15	116	1	4	7^2	6^5	HaasL^2	Mdn	74	Pontius 116,Claro 116, Chief Gamble	16

July 1—Bel—5-8 sl......1:04⅗h

ENTRIES AND PAST PERFORMANCES
MOUNT ROYAL

SATURDAY, JULY 22

☞ **Percentage of Winning Favorites in 1938—.31** ☜

☞ **Percentage of Winning Favorites at This Meeting—.46** ☜

(Starts from Cattarinich Gate. Thomas Camera Used.)

"DAILY DOUBLE"—LAST TWO RACES

Weather conditions as forecast by United States Weather Bureau and as at press time indicated:

WEATHER CLEAR; TRACK FAST

Racing starts at 2:45 p. m. (Chicago Daylight Saving Time, 1:45 p. m.)

1st M.R

5 1-2 FURLONGS. (Protractor, July 19, 1933—1:05⅗—7—120.) Purse $300. 3-year-olds and upward. Claiming. Non-winners of two races in 1939. 3-year-olds, 110 lbs.; older, 116 lbs. Non-winners in 1939 allowed 5 lbs. Claiming price, $500.

Index No.	Post Pos.	Horse.	Best at Distance Track.	Wt.	Time.	Age	Wt. Today
(78775)	11	Charles J.	Beu	117	1:07⅗	8	116X
78933^2	10	Far East (M)	G.P	109	1:09⅘	3	100..
78769	2	Cudhogan (M)				4	106..
78688	6	Starry Night	Kgs	110	1:08⅕	7	111X
78682	8*	Grey Flash	Hav	108	1:08	4	108X
78857	9*	Richstrike	Trp	116	1:06⅗	6	111X
78276	1	Chair Dreams (M)	Stm	113	1:09⅘	3	105..
(78276)	3	Fair Yvonne				3	98X
77724	4	Balkan Maid (M)	Agm	103	1:08⅖	4	106..
78858	5*	Falermian	F.P	104	1:08⅗	6	106X
78769	7	Walpole Lad (M)				3	103..
79000	12	Chicot (M)	M.R	112	1:07⅘	4	106..
79002^3	13	Kawagoe	B.B	113	1:07⅕	8	116X
78999	14	Theodore A.	Kgs	111	1:14sy	5	116X
78857^2	15	Westys Butler				8	116X
78857	16	Tiger John	F.P	114	1:07⅕	7	116X
77252^2	17	Rehearse	F.P	101	1:09	4	111X
79002^2	18	Miss Trycom	B.B	106	1:08⅗	8	111X

(Best times shown above are from Jan. 1, 1938)

✱Fair mud runner. XGood mud runner. ⊗Superior mud runner.

Brackets ( ), won last start; figures ^{2} or ^{3}, 2nd or 3rd last start; *apprentice allowance.

Claiming price in current race shown in black face immediately above claiming prices in previous races.

♦Indicates favorite in race. Figures following claiming prices are Speed Ratings for each race. Number of starters takes place of weights on last horse in best company.

Small "c" appearing before claiming price signifies the horse was claimed from that race.

The past performances of the horses entered in this race, together with last workouts and racing record for this and previous two years follow:

Charles J. X 116 Owner, H. H. Fausett.
Trainer, H. H. Fausett.
1937 record 19 2 5 1 $ 1,138
1938 record 28 11 4 2 $ 2,895
1939 record 11 1 3 2 $ 480
B. g, 8, by Bunting—Maskelinda, by Hollister. **$500**

Date. Trk.	Dis.	Time	Con.	Odds	Wt.	St.	¾	Str.	Fin	Jockey P.P	Cl.P.	Rating.	Best Company.	Sts.
Jul.17-39^{1}M.R	¾	1:15	ft	11-10	♦114	4	3	$2^{½}$	$1^{1½}$	DyerJ^{10}	500	79	RedD'ond 114,MissSpider107,In'aFl'r	10
Jul. 8-39^{8}Kgs	6½ f	1:27	sy	8-5	♦114	4	3	2^{nk}	2^2	DyerJ^8	500		Everybody 114, Sablin 114, Zelady	8
Jul. 3-39^{3}Kgs	6½ f	1:22⅘	ft	3½	114	3	4	$4^{1¾}$	$3^{2½}$	DyerJ^4	500		Prevaricate 112,PeterH.109,TheWi'k	7
Jun.28-39^{1}Kgs	a5½ f	1:07⅖	ft	12-5	115	4	4	$3^{2½}$	3^2	SmockF^3	500		Panatela 110,VeeEight115,TigerJohn	8
Jun. 6-39^{2}F.P	5½ f	1:08⅗	ft	15	114	2	4	$5^{2¾}$	5^3	LakeL^2	800	72	Zuni 114, Panatela 109, Bedight	12
Jun. 1-39^{3}F.P	¾	1:13⅗	ft	3½	109*	8	8	8^6	$10^{9¼}$	JonesR^1	800	73	AirLine 114,AbbyB.109,Mt.Wash'ton	12
May27-39^{1}F.P	¾	1:17	hy	7	117	8	6	6^8	6^{10}	LakeL^7	1000	55	Br'tStone 112,T.Nizam112,IdleW'ker	8

June 18—Kgs—3-8 ft...... :39b

Far East 100 Owner, Mrs. H. B. Kelly.
Trainer, H. B. Kelly.
1938 record 2 0 0 0 $ ——
1939 record 6 0 1 1 $ 90
Br. f, 3 (M), by Sun Beau—Asinia, by Assagai. **$500**

Jul.19-39^{2}M.R	¾	1:14⅘	ft	8-5	♦104*	3	4	$2^{1½}$	$2^{1½}$	FinnF^1	600	78	Sc'gGirl 112,IdleZelda110,M.Shadow	10
Jul. 5-39^{2}Kgs	¾	1:15⅗	ft	14-5	107	4	2	$2^{½}$	$3^{½}$	WinnF^6	600		MainSpin 107,Brosal 109,B'ckGame	9
Jul. 1-39^{6}Kgs	¾	1:21⅘	hy	13	103	4	2	1^{nk}	$4^{¾}$	WinnF^9	500		BigDollar105, SirBlackie110, Ethyln	9
Jun.27-39^{4}Kgs	a4½ f	:53⅕	ft	20	101	7	7	$7^{4¾}$	5^5	WinnF^1	600		RedMagic 115,FreeL'k103,MissT'com	8
Feb. 3-39^{1}G.P	5½ f	1:07⅖	ft	10	109	8	9	9^{15}	9^{11}	WagnerJ^4	Mdn		R'lTeddy 114,P'entMiss104,R.-About	11
Jan. 6-39^{6}Trp	1^{60}	1:45⅕	ft	38	107	6	7	8^{12}	8^{16}	MeadeD^8	2000	63	Sh'hola 116,Coronado111,Remus-G'a	8
Dec.26-38^{3}Trp	¾	1:12⅘	ft	86	105*	8	7	10^{13}	$10^{9¾}$	B'emanR^5	2000	75	Repeller 113, Egress 108, Pascua	12
Dec.20-38^{3}Trp	¾	1:13⅘	ft	22	106*	9	7	$9^{9¼}$	10^{13}	Y'berryW^9	2000	67	Nine-o-Two 111,Coronado113,Pascua	10

July 15—M.R—3-8 hy.... :43⅖b

```
Cudhogan                 106  Owner, P. Mecklenburg.
                              Trainer, P. Mecklenburg.          1938 record  7 0 0 0 $ —
B. g, 4 (M), by Cudgel—Miss Hogan, by Westy Hogan.      $500     1939 record  5 0 1 1 $    65
Jul.17-392F.E   ¾ 1:13⅗ ft  4½  113* 2 2 26 59 Jo'stonD6 1000 74 Cotter 118, BlackAsh 109, EileenR. 12
Jul.13-392F.E   ¾ 1:20  hy  3½  114 2 3 32¼ 55¼ MadeleyF8 1000 46 GoldPlate 107½,Gormley118,Chlor'ne 8
Jul.10-393F.E   ¾ 1:14⅗ ft  7½  111* 5 4 32¼ 32 ScottR1 1000 76 PatsyMac 106½,FirstCrop 110,Radius 11
Jul. 5-393F.E   ¾ 1:15  ft  31  107 8 6 55½ 42½ DelpinoE5 1000 73 Sisweep 112, Toneyone 112, Ree 8
May31-392Det    ¾ 1:13⅘ ft  64  116 8 9 101911126 DelpinoE9 1000 56 Fletus 116,SisQuinlan 106,Bojangles 11
Oct. 7-381L.B   ¾ 1:15⅖ gd  15f 110 8 11 911 912 Remil'dP2 1000 64 Corton 112, Stucco 107, Radius 12
Sep. 3-381Stm   ¾ 1:16⅖ ft 13-10e⧫107 2 3 87½ 99 L'bergH1 600 59 St.Lochiel 114,Barford108,Ste'torian 9
  May 24—Det—5-8 ft....1:05⅖b
```

```
Starry Night X           111  Owner, W. T. Kennedy.              1937 record 22 3 2 2 $ 1,150
                              Trainer, W. T. Kennedy.            1938 record 20 4 1 0 $ 1,147
Blk. m, 7, by Wrack—Ebony Belle, by Dick Finnell.       $500     1939 record  6 1 1 1 $   300
Jul.15-397M.R     ¾ 1:16⅖ sl 17-5 ⧫111 1 3 42¾ 41½ CollinsF5 500 70 SallyQ'ck103,Y'ngBill 116,JohnBane 10
Jul. 7-392Kgs a5½ f 1:08⅕ ft 13-10 ⧫110 1 1 11 1nk ConnerR1 500 F.Exch'nge 105,Fr.Lark106,M.Goods 7
Jul. 6-397Kgs a5½ f 1:07⅗ ft 11 109 4 6 64½ 54 ConnerR7 500 TigerJohn 114, Zekiel 114, Vertner 8
Jun.30-397Kgs     ¾ 1:19⅖ m  11-5 ⧫109 7 3 37 38¾ CollinsF4 500 Y'ngBill 114,Fed.Res've114,Goanwin 8
Jun.24-391Kgs a5½ f 1:09⅘ m  11 105* 5 2 11 2¾ G'nzalesR5 500 WhiskK. 115,NalitaJ.110,R'lTr'sure 8
Apr.22-391Beu     ¾ 1:30  hy 10 112 7 7 913 914 MillerG8 800 Tapstick 116,DonGomez 111,TheNile 10
  July 14—M.R—3-8 sy.... :39⅘b
```

```
Grey Flash X             108  Owner, Flynn & Harkness.           1937 record  8 0 0 0 $ —
                              Trainer, J. Flynn.                 1938 record  2 1 0 0 $   300
Gr. f, 4, by Sherab—Flashfire, by Ultmidge.             $500     1939 record 12 1 1 0 $   290
Jul.15-391M.R     ¾ 1:17⅗ sl 41 107* 2 7 86½ 88¼ Cartw'tJ4 900 58 Tarping 117,B'yPr'ss 108,BeDiscreet 9
Jul. 6-392Kgs a4½ f :51⅘ ft  15 105* 1 1 1½ 2nk Cartw'htJ2 600 Sacak'wa 110,FayVix'n109,Richst'ke 8
Jul. 3-392Kgs     ¾ 1:16⅘ ft 21 110* 1 1 11 11 GonzalesR1 500 EleanorO. 115,M'cS'dow109,B'dJ'ter 9
Jun.24-392Kgs  4½ f :53⅗ m   40 103 7 8 76¼ 711 HornG6 Allw Nor'nSl't 108,ThePeli'n110,P'var'te 8
Mar.12-392Hav 5½ f 1:06⅖ ft  20 101½ 7 8 76¼108¾ VesseliA10 700 79 ParV'lue 110,Mus'lJack 117,L'yBuck 12
Mar. 3-392Hav 5½ f 1:07⅖ ft   8 99* 4 4 67½ 79¾ ShawJ4 700 73 R.L.Baker 111,CurleyCue 108,Playki 12
Feb.11-391Hav 5½ f 1:07  ft  12 104 4 9 96 97¾ KleinR7 700 77 DouglasF.110,Sh.Ann 106,Le'lDance 12
  July 21—M.R—3-8 ft.... :38⅕b   July 2—Kgs—1-2 hy.... :53⅗b
```

```
Richstrike X             111  Owner, T. Long.                    1937 record 17 0 2 5 $   695
                              Trainer, T. Long.                  1938 record 25 0 0 4 $   525
Br. g, 6, by War Cry—Princess Evol, by King Heather.    $500     1939 record  6 1 0 0 $   235
Jul.18-391M.R     ¾ 1:14⅗ ft 12 111* 1 3 41¼ 52¼ BeckettL4 500 79 Tr'sbriar 116,W'ysB'ler116,Sh'dBoy 10
Jul.10-394Kgs     ¾ 1:16⅕ sl  8 116 2 2 32½ 55 HornG1 500 St.Omer 116,TimeLimit106,Si'xChief 8
Jul. 6-392Kgs a4½ f :51⅘ ft 23-5 110* 3 3 42½ 44¼ ScottF1 600 Sacakawa 110,GreyF'sh105,FayVix'n 8
Jul. 4-395Kgs a4½ f :50⅘ ft  6½ 116 2 2 32½ 44¾ FranksP2 600 T.Pelican 112,R.Magic111,C'ntribute 7
Jun.28-392Kgs a5½ f 1:07⅗ ft 2½ ⧫115 1 1 11½ 1nk HornG3 500 St.Omer 115,C.DeMenthe110,Bedight 8
Jun.24-395Kgs     ¾ 1:20⅗ m  21 108 4 4 710 710 FranksP1 Hcp Yenoc 112,L'tleCleora107,Rol'gPast 7
Oct.18-382Nar     ¾ 1:12⅖ ft 60 110 12 7 103½1112 DickeyC9 1000 76 Spitt'nim'ge 113,EvaR.107,R'y'lBird 12
  July 21—M.R—3-8 ft...... :39b   July 16—M.R—3-8 sl.... :39⅖b
```

```
Chair Dreams             105  Owner, G. Isedale.
                              Trainer, W. Armstrong.             1938 record  8 0 0 0 $    25
Br. f, 3 (M), by Kai-Sang—Cherry, by Under Fire.        $500     1939 record  7 0 0 0 $    25
Jul.10-392Kgs     ¾ 1:17⅖ sl 35 110 6 6 89¼ 811 KellyL9 500 F'rYvonne 98,Mi'sG'nea111,Highc'ft 9
Jul. 5-394Kgs a5½ f 1:07  ft 57 108 6 7 813 815 KellyL7 500 Bedight 114,Josette 107,BattlePlane 8
Jun.24-392Duf   a ⅝ 1:02⅖ ft  7 111 6 7 712 715 PedenH6 1000 ElB'dido 120,TimeLimit 115,Sisweep 8
Jun.22-391Duf   a ⅝ 1:01⅖ ft 11 107 3 7 77½ 79½ BirleySD1 1000 H'pyFind 111,MaryanD. 110½,Stucco 8
Jun.20-391Duf     ⅞ 1:32⅕ ft 6½ 107 2 5 47½ 410 BirleySD1 Mdn B'beTaylor 109,Dr'nLad114,Shicahri 8
Jun.13-396L.B     ¾ 1:12  ft 66 106 1 4 510 515 BlackH5 Allw 76 TryH'd 113½,His'cEra118,Ston'yB'sh 6
  July 20—M.R—3-8 ft...... :39b   July 2—Kgs—3-8 hy..... :42⅘b
```

```
Fair Yvonne X             98  Owner, A. Ezzo.
                              Trainer, A. Ezzo.
B. f, 3, by Bad News Bob—Pewter Jug, by Ypsilanti II.   $500     1939 record  2 1 0 1 $   215
Jul.10-392Kgs     ¾ 1:17⅖ sl  5 98 3 2 2½ 1¾ CampR7 500 MissG'nea 111,Highc'ft111,SomeFox 9
Jul. 5-392Kgs     ¾ 1:15⅗ ft 28 100 5 6 51¼ 51¼ CampP5 600 MainSpin 107, Brosal 109, FarEast 9
  July 8—Kgs—1-2 ft....... :51b
```

```
Balkan Maid              106  Owner, E. J. Hawthorne.            1937 record  4 0 0 0 $ —
                              Trainer, E. J. Hawthorne.          1938 record  7 0 0 0 $    25
B. f, 4 (M), by Balko—Clifton's Maid, by Ormondale.     $500     1939 record  8 0 0 0 $ —
Jul. 3-395Lan a6½ f 1:23⅕ ft  7 110 3 3 78¼ 811 VailS4 600 GrayCh'ce 107,Coh'tLass110,Taranto 8
Jun.30-394Lan   a ⅝ 1:03⅖ m  12 105* 6 6 69 76¼ FairG1 600 AllUpset 115,C'tonPatch110,Whisk'a 7
Jun.27-391Lan   a ⅝ 1:03⅕ gd 10 115 8 8 76 66¾ Mar'nezAF4 600 H'rievra 110,R'kSpray115,HillsPride 8
Jun.15-392Whe   a ⅝ 1:03⅖ gd 24 108 5 5 22 51¼ VailS2 500 W'fulMiss 110,L'eLaura111,P.Bearer 8
Jun. 9-391Whe a6½ f 1:32  hy 17 115 6 6 711 88¾ McCa'eW5 600 Sey'sam 116,Gr'yCh'ce110,Aut.Echo 8
May30-391Whe a6½ f 1:24⅕ ft 17-5 110 3 7 812 816 SnyderW5 600 M.Bane 104,ShortDog112,M.En'dine 8
May17-391Beu      ¾ 1:15⅕ ft 27 109* 2 3 43 84¾ VogtC5 800 75 D'yDel'ht 111,R'hHome 103,Sc.Riv'r 10
May13-391Beu      ¾ 1:15  ft 27 110½ 4 4 78 77¾ VogtC3 800 73 Marsail 109,Fly.Ark114,M'kCherokee 10
  June 7—Whe—1-2 ft.... :58⅖b
```

```
Falermian X              106  Owner, Nowack & Yarling.           1937 record 30 1 0 3 $   425
                              Trainer, W. H. Yarling.            1938 record 29 3 4 5 $ 1,315
B. m, 6, by Roman Bachelor—Brown Stout, by Fayette.     $500     1939 record 23 1 2 1 $   535
Jul.18-392M.R     ¾ 1:14⅗ ft  9 106* 6 6 42¼ 42 Yar'gWG3 600 79 Dodge Me 116,The Wink111,Zekiel 10
Jul.10-397Kgs     ⅞ 1:29  sl  7 106* 6 8 54¾ 54¾ Yar'gWG2 600 In'nSalute 116,Fores't111,BonM'che 9
Jul. 8-392Kgs a5½ f 1:07⅘ ft 17 106* 7 5 31¾ 21 YarlingWG3 500 PeterH. 110,MissTry'm 110,Kawagoe 7
Jul. 4-391Kgs     ¾ 1:15⅕ ft 23 108* 7 5 41¾ 4¾ YarlingW4 500 Panat'la 113,S'xChief113,S'llyQuick 8
Jun.30-394Kgs     ⅞ 1:35  m   7 106* 3 4 75½ 77½ YarlingW7 500 Mo'kCher'kee 111,Ultalu111,Noisette 8
Jun.27-392Kgs     ¾ 1:16⅗ ft  5 109* 3 2 22 42¼ YarlingWG8 500 Spanlee 119,Qu'nIrene114,B'nnieNi't 8
  May 24—F.P—3-8 ft.... :38⅗h
```

```
Walpole Lad              103  Owner, Dominion Stable.
                              Trainer, L. Mascia.
Ch. g, 3 (M), by Pin Wheel—Alice Herx, by Hildur.       $500     1939 record  3 0 0 0 $ —
Jul.17-392F.E     ¾ 1:13⅗ ft 39-10e⧫109 9 10 12151222 C'rtn'yG12 1000 61 Cotter 118, BlackAsh 109, EileenR. 12
Jun.27-392Ham     ¾ 1:15  ft 114 106 5 5 610 711 BurnsE1 1250 63 Triggish 106,PrinceGale 113,Denote 7
Jun.13-396L.B     ¾ 1:12  ft 68 104 6 6 614 618 BurnsE3 Allw 73 TryH'd 113½,His'cEra118,Ston'yB'sh 6
  July 16—F.E—3-8 ft...... :39h   July 7—F.E—5-8 ft.......1:04d
```

```
Chicot                   106  Owner, W. C. Morris.               1937 record  3 0 1 0 $    75
                              Trainer, E. F. Morris.             1938 record  7 0 0 0 $ —
B. g, 4 (M), by Cudgel—Chicsal, by Chicle.              $500     1939 record  1 0 0 0 $ —
Jul.20-392M.R     ¾ 1:13⅖ ft 49 100* 3 4 77½ 79¼ G'nzalesR1 800 78 Rettef 112,BeDiscreet112,Cen'march 7
Jul.13-385M.R  5½ f 1:06⅖ ft 12e 112 9 9 99 97 WatsonG3 Hcp 84 BigOne 111,MervinB. 114,Mountkala 9
Jun.30-388F.P    170 1:47  ft 54 113 11 11 11221127 BrennanT2 700 44 Fl'kamaru 121,M.MayR.116,B.Jester 11
Jun.28-382F.P     ¾ 1:14  ft 10 111*11 10 1016 917 ManifoldD4 800 62 PatsyRuth 111,WalterL. 120,Spanlee 12
Jun. 1-382F.P     ¾ 1:14⅖ ft 29 113 1 6 715 718 FieldsC5 1200 59 GardenPool 107,Goshen 112,MyFeng 7
May30-381F.P      ¾ 1:14⅘ gd 10 113 8 7 69½ 54 FieldsC2 700 71 Notation 108,N'rBlue113,P'cessTour 8
May 7-381Aur      ¾ 1:13  ft 28 109* 5 6 616 617 TobinE4 2100 72 Sis'rPolly 107,SunVict'r116,LowCuts 6
  July 19—M.R—3-8 ft...... :39b   June 26—F.P—5-8 m....1:09⅖b
```

```
Kawagoe X                116  Owner, W. Adams.                   1937 record 22 1 4 0 $ 1,070
                              Trainer, W. Adams.                 1938 record 24 1 5 5 $   720
Ch. g, 8, by Sickle—Kawa, by Trap Rock.                 $500     1939 record 14 1 1 3 $   410
Jul.20-394M.R     ¾ 1:14⅘ ft 8½ 114 4 5 41¾ 31¼ HornG6 500 79 JohnBane 114,M.Trycom109,Od.Billy 8
Jul.15-397M.R     ¾ 1:16⅖ sl  6 116 10 7 74¾ 74 HarrisA4 500 68 SallyQ'ck103,Y'ngBill 116,JohnBane 10
Jul.10-395Kgs     ⅞ 1:29⅗ sl  7 116 3 4 31¾ 3¼ HarrisA8 600 Investor 116,B'kSt'ings116,Catsweep 8
Jul. 8-392Kgs a5½ f 1:07⅘ ft  8 115 5 6 52¼ 42¾ HornG7 500 P'terH. 110,Falermi'n106,M'sTryc'm 7
Jul. 4-391Kgs     ¾ 1.15⅕ ft  7 118 4 7 62½ 51¼ HornG5 500 Panat'la 113,S'xChief113,S'llyQuick 8
Jun.30-394Kgs     ⅞ 1:35  m 14-5 116 2 6 53½ 55¾ HornG5 500 Mo'kCher'kee 111,Ultalu111,Noisette 8
Jun.26-396Kgs     ⅞ 1:30⅖ ft  1 ⧫116 1 1 15 15 HornG4 500 Bl'kSt'ngs 116,Dunce116,Wes'sBut'r 10
Jun.17-391Whe   a ⅝ 1:02  ft 47-10 108* 6 5 54 42 LynnJ6 500 M'yFirth 110,A'nMyth115,R'lWidow 8
```

```
Theodore A. X            116  Owner, Carter & Gardner.           1937 record  2 0 0 0 $ —
                              Trainer, T. J. Carter.             1938 record  3 0 1 0 $    50
B. g, 5, by High Cloud—Ethnea, by Star Shoot.           $500     1939 record  8 1 0 0 $   225
Jul.20-391M.R     ¾ 1:14  ft 49-10 115* 2 2 34 46 ScottF8 600 78 P'ceHal 107,G'isKhanII.114,MelvaD. 10
Jul. 5-397Kgs     ¾ 1:14⅕ ft 8½ 110* 8 9 98¾ 98¼ ScottF7 700 Noisette 100, Foresight 110, Investor 9
Jun.30-392Kgs a5½ f 1:14  sy 7½ 111* 2 1 14 15 ScottF4 600 SomeFox 111,Avon 111,ScoutingGirl 6
Jun.24-392Kgs  4½ f :53⅗ m  20 108 6 7 86½ 814 ConnerR5 Allw Nor'nSl't 108,ThePeli'n110,P'var'te 8
May19-391Beu      ¾ 1:14⅘ ft 38 110* 3 4 55 77½ BrooksS6 800 74 Sheph'dBoy 110,Elihu 110,Tappan'gh 10
May15-395Beu      ¾ 1:14⅖ ft 64 112 2 3 65½ 89¼ MartinezP3 800 75 Pr.Jean 116,Dashal'g111,DonGomez 10
May 9-394Beu      ¾ 1:16  sy 38 114 1 3 33 44¼ MartinezP1 800 72 FightOn 114,Tynemouth115,T'yBane 8
  July 15—M.R—5-8 hy...1:11⅖b
```

```
Westys Butler X          116  Owner, H. Dowd.                    1937 record 21 1 1 4 $   395
                              Trainer, F. Dowd.                  1938 record 24 1 1 5 $   405
B. g, 8, by Westy Hogan—Sweet Polly, by Polymelian.     $500     1939 record  6 1 1 0 $   275
Jul.18-391M.R     ¾ 1:14⅗ ft 39 116 3 4 31 21½ WoodJ5 500 79 Transbriar 116,Sh'dBoy116,TigerJ'n 10
Jul.10-397Kgs     ⅞ 1:29  sl 23 111* 3 5 97¼ 97¾ BeckettL9 600 In'nSalute 116,Fores't111,BonM'che 9
Jul. 7-395Kgs    150 1:42⅘ ft 61 109 2 5 76¼ 77 ScottF6 500 BonChamp 112, Gawaine 112, Dunce 7
Jul. 3-394Kgs      1 1:42⅖ ft 14 113 2 7 77 78¾ WoodJ8 500 LordDean 113, Justold 103, Baboo 8
Jun.29-392Kgs     ¾ 1:15⅕ ft 28 114 1 1 12 12 WoodJ5 500 L'dyKiluna 109,JohnBane114,Hi.Bid 9
Jun.26-396Kgs     ⅞ 1:30⅖ ft 35 116 2 2 39 412 WoodJ3 500 Kawagoe 116,Bl'kSt'kings116,Dunce 10
Oct.17-384Duf     ⅞ 1:30⅘ ft 130 109½ 8 8 813 811 Mo'reET3 1000 Elk River 116, Gene D. 108, Meloy 8
  July 15—M.R—3-8 hy... :41⅖b
```

```
Tiger John X             116  Owner, Mrs. J. Burks.              1937 record  1 0 1 0 $    60
                              Trainer, J. Burks.                 1938 record 21 3 4 4 $ 1,765
B. g, 7, by Politian—Post Mistress, by Master Robert.   $500     1939 record 18 1 1 0 $   370
Jul.18-391M.R     ¾ 1:14⅗ ft  6 116 2 1 1½ 41¾ DyerJ9 500 79 Tr'sbriar 116,W'ysB'ler116,Sh'dBoy 10
Jul. 8-392Kgs a5½ f 1:07⅘ ft 8-5 ⧫115 6 7 62½ 63¼ DyerJ6 500 P'terH. 110,Falermi'n106,M'sTryc'm 7
Jul. 6-397Kgs a5½ f 1:07⅗ ft 4-5 ⧫114 3 2 11 12 DyerJ6 500 Zekiel 114, Vertner 114, Skotchy 8
Jul. 3-396Kgs  6½ f 1:24  ft 9-5 ⧫113 1 1 13 2h DyerJ2 500 R'lT'ure 113,C'nLogan113,At'qu'hee 10
Jun.28-391Kgs a5½ f 1:07⅖ ft 10 115 5 5 64 43½ ChinnH8 500 Panatela 110,VeeEight 115,CharlesJ. 8
Jun. 7-393F.P     ¾ 1:15⅕ ft 16 115 1 2 3½ 43½ KnightM4 800 70 Maymiss 110, Calanta 99, Zelady 12
  June 29—Kgs—1-2 ft.... :53⅖b
```

```
Rehearse X               111  Owner, R. C. Sheldon.              1937 record 12 2 0 0 $   830
                              Trainer, M. Barton.                1938 record  8 0 0 0 $ —
Ch. f, 4, by Cotlogomor—Marie Virginia, by Polroma.     $500     1939 record  4 1 1 1 $   510
Jun.28-394Oma     ¾ 1:14⅘ sy 37-10 111 4 1 1½ 2nk BiancoC3 800 75 Vishnu 107,D'naJames107,RoxanaS. 11
Jun.23-396Oma     ¾ 1:13⅖ gd 4½ 110 3 2 55 55½ BiancoC4 800 76 OffTime 110,Rub'sChoice105,Tyne'th 12
Jun.21-392Oma     ¾ 1:16⅘ m   7 107 2 1 12 11½ BiancoC2 800 65 Gayette 111, DarkPrince 116,Mobile 11
Jun.15-395Oma     ¾ 1:13  ft 90 108 5 1 33 33 BazerW5 800 81 Babur 113, JerryFlirt 111, WavySea 11
Sep.24-383F.P      1 1:41⅕ ft 34 108 4 8 10101010 WallR12 800 59 Ereb's 108,W'dellOrm't113,Nameoki 12
Sep.22-383F.P     ¾ 1:13⅘ ft 5½f 111 6 8 74¾ 75½ WallR1 800 74 St'rRoyal 114,G'gesHeir109,Nameoki 12
Sep.16-382F.P     ¾ 1:13⅗ gd 17f 112 3 8 77¾ 610 WallR11 800 71 Rettef 113,Newc'leLad105,Col.Hatf'd 12
  July 13—L.F—1-2 ft...... :50h   June 12—Oma—5-8 hy...1:09⅖b
```

-:- SUBSCRIBE FOR DAILY RACING FORM -:-

```
Miss Trycom X            111  Owner, H. Scheel.                  1937 record 17 4 3 0 $ 1,375
                              Trainer, H. Scheel.                1938 record 24 4 3 1 $ 1,155
Br. m, 8, by Tryster—Comical II., by Sunspot.           $500     1939 record 10 1 5 2 $   695
Jul.20-394M.R     ¾ 1:14⅘ ft 11-5 109 1 1 1nk 2½ MundenF5 500 79 JohnBane 114,Kawagoe114,Od'aBilly 8
Jul.15-393M.R  5½ f 1:10⅕ sl  8 106 1 2 33¼ 21 MundenF7 500 71 ThePelican116,LadyPal 109,C'tribute 8
Jul. 8-392Kgs a5½ f 1:07⅘ ft 19-5 110 2 1 1nk 51¼ MundenF4 500 PeterH. 110, Falermian 106,Kawagoe 7
Jul. 4-394Kgs a4½ f :50⅗ ft 5½ 107 3 3 44 47 MundenF7 600 Snorky 113,FayVix'n110,RedDiam'd 8
Jun.27-394Kgs a4½ f :53⅕ ft  3 111 1 1 31½ 33 ChinnH2 600 RedMagic 115,FreeLark 103,S'lyQ'ck 8
Jun.10-391C.T   a ¾ 1:16  ft 21-5 113 1 2 32½ 56½ GarrettL4 600 WelshLad 113,Gr.Water113,Dunsany 8
Jun. 6-394C.T a4½ f :50⅖ ft 22-5 110 1 4 32¼ 23 GarrettL8 600 NightPlay 113,Depinard112,BerylK'g 8
```

2nd M.R

5 1-2 FURLONGS. (Protractor, July 19, 1933—1:05⅗—7—120.) Purse $400. 3-year-olds and upward. Foaled in Canada. Claiming. 3-year-olds, 107 lbs.; older, 113 lbs. Winners since June 23, 3 lbs. extra for each race won. Claiming price, $700; if for $500, allowed 3 lbs.

Index No.	Post Pos.	Horse.	Best at Distance Track.	Wt.	Time.	Age	Wt. Today
78201	2	Cattari	L.B	104	1:07⅖	3	107..
78443	10	Ardawn				8	108X
79002	8	Ennismore				4	111X
78182	7	Colored Artist				9	108X
79001³	4	Sugar Jar	M.R	117	1:07	9	116X
78768	6*	Bunetta	M.R	114	1:08	7	103X
(78932)	1	Avon	M.R	111	1:07⅘	5	108..
77955²	3*	Brosal (M)				3	102..
78859	5	Cuvanna	B.B	110	1:08⅘	5	111..
79001	9*	Noisette	M.R	112	1:07⅕	5	106X

```
Cattari                  107  Owner, J. B. Miller.
                              Trainer, A. Duplessis.             1938 record  8 1 0 2 $   305
B. g, 3, by Brother Joe—Jetta B., by Athlone.           $700     1939 record  4 0 1 0 $    75
Jul. 8-395Kgs     ⅞ 1:18  sy 12 107 56 CollinsF2 Hcp Grovela 101,N'manSloat109,P'cePad 7
Jun.24-392Kgs  4½ f :53⅗ m   8 107 2 3 32¼ 56½ CollinsF2 Allw Nor'nSl't 108,ThePeli'n110,P'var'te 8
Jun. 3-395Thf     ¾ 1:13⅖ ft 37-10 118 2 3 32½ 56 McTag'eC4 Allw 80 TheCalf 115,Donedna 113,MyMother 8
May31-393Thf      ¾ 1:14⅘ ft 14 115 2 1 2h 21¾ McTag'eC6 Allw 77 Gas House 115,Lightful 115,Triggish 7
  July 6—Kgs—3-8 ft....... :38b
```

```
Ardawn X                 108  Owner, W. Ward.                    1937 record 25 3 4 2 $ 1,758
                              Trainer, W. Barker.                1938 record 17 2 4 1 $ 1,325
B. m, 8, by Arlesian—Daughter of Dawn, by Lovetie.      $700     1939 record 12 2 1 2 $ 1,225
Jul.12-393F.E     ¾ 1:13⅖ ft 14-5 ⧫114 4 4 64¾ 77 Remil'dP3 1000 77 Ucha 102, Sisweep 112, Green Iris 7
Jul. 8-393F.E     ¾ 1:20  hy 10 110 3 4 711 78¼ SmithCW5 1250 43 GrandLight 108, Ko 110, RedPirate 7
Jul. 3-392F.E     ¾ 1:14  ft 29 105½ 8 6 65¾ 55¼ WatsonR8 1200 76 InFront 117, MissFawn 107, Loloma 9
Jun.30-394Ham     ¾ 1:15⅕ sl 14 115 5 2 32 31½ WatsonR8 1000 71 CupW'ner 120,BlueWren115,Gig.Girl 8
Jun.23-395Duf     ⅞ 1:32⅗ ft  8 108 3 5 56 511 Remil'dP1 1000 Speed 121,CupWin'r116,Bern'ineW. 6
Jun.17-392Duf  6½ f 1:24⅖ ft  6 114 6 2 1½ 11 McTag'eC4 1000 RedPirate 116,F'kiness115,SilentSea 8
Jun.10-394L.B     ¾ 1:13  ft 21-5 107 5 4 74 65 WatsonR3 1000 81 D'iePrincess111,InFront 120,Damica 8
Jun. 8-391L.B     ¾ 1:14  ft 14-5 111 2 4 41¼ 11 WatsonR4 1000 81 Lafitoff 116, Miss Fawn 111, Foresee 12
  June 6—L.B—3-8 ft..... :35⅖h
```

```
Ennismore X              111  Owner, C. P. McArthur.             1937 record  6 1 0 1 $   600
                              Trainer, R. Punshon.               1938 record 13 2 0 2 $   975
B. f, 4, by Cudgel—Ideal Girl, by Captain Alcock.       $700     1939 record  6 1 1 0 $   370
Jul.20-394M.R     ¾ 1:14⅘ ft 21 109 7 7 53¾ 53¼ HarrisA4 500 77 J'nBane 114,M.Trycom109,Kawagoe 8
Jul. 8-397Kgs     ⅞ 1:34⅖ sy  6 110 4 3 2h 12 HarrisA2 700 Murier 110,LyonsNight110,Masonv'le 8
Jul. 5-396Kgs     ⅞ 1:29  ft 42 103 4 6 31½ 21 HarrisA1 500 VeeEi't 113,In'aFlyer 113,Cap'nLo'n 10
Jun.29-391Kgs     ¾ 1:15⅕ ft 9½ 110 8 9 66¼ 67 HornG1 600 TimeLimit 110,Sleaford 115,EileenO. 9
Jun.26-397Kgs     ¾ 1:19  ft 7½ 114 4 7 53¼ 42¾ Cl'snerA5 700 Noisette 110,FayVixen110,L'nsNight 8
Jun.13-391L.B     ¾ 1:15  ft 15f 109 8 9 73¾ 74½ BlackH7 1000 71 Damica 111, Thornlea 111, Wicklow 12
Oct.20-381Duf     ⅞ 1:34  hy 23 108 3 8 815 713 RallsC1 1000 Tokay 109, CupWinner 114,PipesPal 8
  July 15—M.R—3-8 hy..... :44b
```

```
Colored Artist X         108  Owner, Mrs. J. Ayers.              1937 record 27 7 9 3 $ 3,340
                              Trainer, L. A. O'Connor.           1938 record 21 3 7 2 $ 2,155
B. m, 9, by Cudgel—Florence Mills, by Sir John Johnson. $700     1939 record  9 1 1 2 $   750
Jul. 8-391F.E     ¾ 1:18⅘ hy 6½ 108 5 3 45 55½ WatsonR4 1000 51 Sage Girl 112, Bindy 112, Speak 8
Jul. 1-392Ham     ¾ 1:14  ft  9 112 7 6 54 45¾ BirleySD4 1000 73 R'alVintage115,Loteer105½, Wicklow 8
Jun.28-392Ham     ¾ 1:14⅘ ft 11 115 3 3 31¼ 31½ BirleySD1 1000 73 Simosee 120,Icanwin 115,CandyFeast 10
Jun.24-396Duf     ⅞ 1:31  ft 6½ 110 3 4 45½ 66¾ BarkerT6 1000 Foliage 116, LorraineS.114, Thermal 7
Jun.21-391Duf  6½ f 1:25  ft 13-20 ⧫106 3 1 12 13½ BirleySD5 1000 Allons 111,Alcodema 111, Lamporte 7
Jun.17-391Duf     ⅞ 1:31  ft  7 107 1 2 21½ 31† BirleySD4 1000 Loloma 112,Bindy 112,JealousSwain 8
  †Placed second through disqualification.
  May 20—Wdb—1-2 ft...... :52b
```

```
Sugar Jar X              116  Owner, D. McClenaghan.             1937 record 33 5 6 6 $ 1,720
                              Trainer, F. Hausman.               1938 record 32 1 9 8 $ 1,290
Ch. g, 9, by Candy Kid—Gallipot, by Galatine.           $500     1939 record  6 2 1 1 $   535
Jul.20-393M.R  5½ f 1:06⅖ ft 13 117 4 6 53½ 33 F'ntaineL7 600 88 Lavanjo 102, Foresight 117, Noisette 8
Jul.15-392M.R  5½ f 1:10⅗ sl 10 113 7 4 2nk 41¾ HornG7 600 68 Foresight 113,KidGlove108,SlimSal'e 8
Jul. 4-396Lan a6½ f 1:23⅕ ft 4½ 118 4 6 65½ 75½ VailS7 800 Miss Monk. 108, Lady All 105, Pun 8
Jun.30-392Lan a6½ f 1:27⅘ m 7-5 ⧫116 2 1 11½ 11½ VailS3 600 Westko 116, Shan 116, Wilful Miss 8
Jun.28-392Lan   a ⅝ 1:01⅘ sy 27-10 ⧫118 2 3 31 21 ConroyJ6 600 T.ofGold 110,WilfulMiss115,Tomb'au 8
  June 22—Lan—5-8 sl....1:04⅗h
```

```
Bunetta X                103  Owner, J. G. Fair.                 1937 record 29 3 4 5 $ 1,223
                              Trainer, J. G. Fair.               1938 record 17 2 2 1 $   680
Ch. m, 7, by Bulletin—Donetta, by St. Rock.             $700     1939 record 12 0 0 0 $    65
Jul.17-391F.E     ¾ 1:14⅕ ft 27 112 1 4 43½ 43 WatsonR8 1000 77 Thornlea 117,Freestone 120, Stucco 9
Jul.14-394F.E     ¾ 1:16  gd 27 113 1 10 74¾ 76¼ WatsonR10 1000 65 R'ticM'den 113,Rightf't118,Sandal'n 12
Jul.12-391F.E     ¾ 1:13⅘ ft 52 109 5 6 53¾ 45 FodenN1 1000 77 Loteer 110,Easi'tWay115,R'ticM'den 8
Jul. 7-391F.E  5½ f 1:07⅘ ft 88 112 6 7 66 97 FodenN7 1000 76 CandyFeast 112,Ucha 105, Rightfoot 10
Jul. 1-391Ham     ¾ 1:14⅕ ft 73 111 8 9 99 911 FodenN4 1000 67 Gov.Bill 118,Indig'nt107½,H'ahAnne 10
Jun.28-392Ham     ¾ 1:14⅘ ft 111 110 9 10 1016 97¼ FodenN8 1000 68 Simosee 120,Icanwin 115,Col.Artist 10
Jun.24-391Duf   a ⅝ 1:02⅕ ft 16 112 5 6 610 67½ KilgoreE4 1000 KidGlove 115,L'leH'ty 115,Mary'nD. 8
  July 6—F.E—1-2 ft..... :52⅖b
```

```
Avon                     108  Owner, W. C. Henderson.            1937 record  5 0 0 0 $ —
                              Trainer, P. Montgomery.            1938 record 16 0 0 1 $    75
Ch. m, 5, by Cudgel—Roseen Dhu, by Torlonia.            $500     1939 record  5 1 2 2 $   465
Jul.19-391M.R  5½ f 1:07⅘ ft 4-5 ⧫111 4 2 1½ 12 Sny'rWE6 700 84 SeaMark 105,Risco 116,Er'daleMiss 10
Jul.10-391Kgs  6½ f 1:23⅖ sl  1 ⧫109 1 1 1nk 33 FeeneyR5 700 Bl'kGame 107,Goanwin109,R.Marine 8
Jul. 5-391Kgs     ¾ 1:15⅖ ft  6 111 1 1 11 2nk FeeneyR1 700 P'ceRup't 116,S'keRing106,Highc'ft 9
Jun.30-392Kgs a5½ f 1:14  sy  8 111 3 4 46 36 FeeneyR7 600 Th''doreA. 111,S'eFox111,Sc'ingGirl 8
Jun.28-398Kgs  6½ f 1:22  ft 18 110 1 2 22½ 22½ FeenyR1 500 Transbriar 120, Ethyln 107, Preen 10
Sep. 5-382B.B  5½ f 1:08⅘ ft 31f 113 10 10 106¾109¾ GibsonH6 500 66 Cuvanna 110,Noisette 110, Rockvale 11
  July 17—M.R—3-8 gd.... :37⅗b
```

```
Brosal                   102  Owner, R. Westlake.
                              Trainer, W. Scott.                 1938 record  1 0 0 0 $ —
B. g, 3 (M), by Brother Joe—Chicsal, by Chicle.         $700     1939 record  1 0 1 0 $    60
Jul. 5-392Kgs     ¾ 1:15⅗ ft 5½ 109 2 3 3¾ 2nk MarshioB3 600 MainSpin 107,FarEast107,B'ckGame 9
Aug. 4-383C.P     ⅝ 1:02⅖ ft 60 106 7 6 9101011 ChinnH5 Allw 68 W'bledon 113,Brodea107,BonnieN'ht 10
  June 29—Kgs—3-8 ft.... :38⅖h
```

```
Cuvanna                  111  Owner, W. T. Trenholme.            1937 record 16 1 1 1 $   320
                              Trainer, W. Walsh.                 1938 record 16 2 1 4 $   680
Br. m, 5, by Cudgel—Lavana Fair, by For Fair.           $700     1939 record  2 1 0 0 $   310
Jul.18-393M.R     ¾ 1:14⅕ ft 9-5 ⧫112 4 4 44 56½ MillsC10 650 76 F'yVixen 112,TimeLimit112,S.S'lome 10
Jul. 7-391Kgs     ¾ 1:15⅖ ft 13-10 110 2 1 14 13 MillsC5 700 Romarch110,Sleaford 115,Miss'riJim 9
Oct.20-382Duf  6½ f 1:27  hy 21 108 7 6 58 38½ BirleySD2 1000 Frisk'ess 108½,Toneyone109,W.Try'g 7
Oct.11-383L.B     ¾ 1:13⅗ ft 67 111 3 1 1½ 2h Remil'dP1 1000 85 RockB'nd 107,L'tleS'gent120,Simo'e 11
Sep.29-384Wdb     ¾ 1:15  ft 67 113 12 9 96½ 910 H'b'tonW2 1000 66 Col'd Artist 108, Qu'nsway 113,Rudo 12
Sep. 5-382B.B  5½ f 1:08⅘ ft 49-10 110 6 4 1½ 12 H'b'nW9 500 76 Noisette 110,Rockvale110,KingsB'ty 11
  July 16—M.R—5-8 sl....1:07⅘b
```

```
Noisette X               106  Owner, A. Gauthier.                1937 record 12 2 1 3 $ 1,395
                              Trainer, W. Deslauriers.           1938 record  8 0 2 0 $   110
Ch. m, 5, by Cudgel—Miss Hogan, by Westy Hogan.         $500     1939 record  5 2 0 1 $   655
Jul.20-393M.R  5½ f 1:06⅖ ft 5½ 112 6 3 43¼ 44 Snyd'rWE8 600 87 Lavanjo 102,Foresight 117,SugarJar 8
Jul.15-392M.R  5½ f 1:10⅗ sl 5½ 103* 4 Lost rider. GonzalesR8 600 Foresight 113,KidGlove108,SlimSal'e 8
Jul. 5-397Kgs     ¾ 1:14⅕ ft 10 100* 3 1 11½ 12 GonzalesR9 700 Foresight 110,Investor115,Pr'ceJean 9
Jun.30-394Kgs     ⅞ 1:35  m  10 101 1 1 2½ 31¾ GonzalesR3 500 Mo'kCher'kee 111,Ultalu111,LumJoy 8
Jun.26-397Kgs     ¾ 1:19  ft 14-5 110 2 1 1½ 12 FranksP8 700 FayVixen 110,Ly'nsNight105,Ennis'e 8
Sep. 5-382B.B  5½ f 1:08⅘ ft 10 110 8 5 41¾ 22 HaritosJ7 500 74 Cuvanna 110,Rockvale110,KingsB'ty 11
  July 18—M.R—3-8 ft.... :38⅖b
```

3rd M.R

3-4 MILE. (Westys Fox, July 16, 1932—1:12—3—114.) Purse $400. 3-year-olds and upward. Claiming. 3-year-olds, 109 lbs.; older, 116 lbs. Non-winners of two races since April 17 allowed 4 lbs.; one race, 7 lbs. Claiming price, $900; if for less, 2 lbs. allowed for each $100 to $600.

Index No.	Post Pos.	Horse.	Best at Distance Track.	Wt.	Time.	Age	Wt. Today
(78851)	7	LORRAINE S.	F.E	115	1:12⅘	7	104X
78590	8	Leo D.	Nar	115½	1:12⅗	7	104X
(78682)	6	Tarping	F.P	111	1:13⅗	6	116X
(78936)	1	Chancabit	M.R	110	1:13⅘	7	107X
(78999)	4	Prince Hal	M.R	107	1:14	3	101X
78936	5*	Between Bells	F.G	109	1:13⅘	6	104*
78936	2*	Ucanmaykit	Beu	116	1:13⅘	5	107X
78686³	3*	Prevaricate	B.M	118	1:12⅖	5	111X

```
Lorraine S. X            111  Owner, J. G. Fair.                 1937 record 32 4 6 6 $ 2,730
                              Trainer, J. G. Fair.               1938 record 24 3 6 3 $ 1,825
Ch. m, 10, by Messenger—L'Aiglette, by Stalwart.        $900     1939 record 16 5 2 0 $ 2,995
Jul.18-392F.E     ¾ 1:12⅘ ft 16 115 1 2 31¼ 1h WatsonR9 1250 87 Orph'nLass 111,In Fr't 120,Discount 12
Jul.15-392F.E     ¾ 1:14⅗ ft  7 112 5 5 31¾ 11¼ WatsonR3 1000 78 Clarksdale 121, Zowie 112, Speak 9
Jul.11-392F.E     ¾ 1:14  ft 16 110 5 4 42½ 45 FodenN6 1000 76 MissFawn 107,Cl'sdale120,WeeP'cess 8
Jul. 8-393F.E     ¾ 1:20  hy 12 110 5 6 56½ 54¾ FodenN2 1250 46 GrandLight 108, Ko 110, RedPirate 7
Jul. 3-392F.E     ¾ 1:14  ft 11 109 2 4 55½ 67¼ BirleySD4 1000 74 InFront 117, MissFawn 107, Loloma 9
Jun.29-391Ham     ¾ 1:15⅖ sy 5½ 115 7 5 56 77 McTag'eC3 1000 65 DixiePr'ss 112,Zowie 110,RedPirate 8
Jun.24-396Duf     ⅞ 1:31  ft 23-10 114 5 3 33½ 23 ConveyJ7 1000 Foliage 116, Thermal 109½, Circulet 7
  July 6—F.E—1-2 ft..... :50⅖h
```

```
Leo D. X                 104  Owner, P. Mecklenburg.             1937 record 22 11 3 3 $ 4,150
                              Trainer, P. Mecklenburg.           1938 record 19 0 2 3 $   505
Ch. g, 7, by Cudgel—Miss Hogan, by Westy Hogan.         $900     1939 record 10 1 0 2 $   700
Jul.14-391F.E     ¾ 1:14  gd 6½ 112 2 3 57½ 56¼ MadeleyF6 1000 75 Gov.Bill 112,We'sHero117,Toneyone 8
Jul.10-394F.E     ¾ 1:14  ft 6½ 110 5 4 54 53¾ MadeleyF1 1200 77 G'gGirl 108,W'ty'sHero113,D.OldPal 6
Jun.30-392Ham     ¾ 1:16⅕ sl 11-10 ⧫112 4 2 12 11½ AimersT1 1000 68 Ree 112, Allons 112, Sisweep 10
Jun.24-391Ham     ¾ 1:15  ft 21-5 113 6 4 42½ 44½ AimersT10 1000 69 Doggerel 108,GoldClip118,Poppinal'g 12
Jun.20-392Det     ¾ 1:15  gd  7 115 1 4 47½ 511 AimersT9 1000 65 Virbet 115,HySonny115,RoyalCharm 10
Jun. 6-393Det     ¾ 1:12⅗ ft 9½ 113 1 9 11191112 AimersT11 1250 76 Takus 108,Lolschen 108,Work'gGirl 11
  July 16—F.E—3-8 ft...... :39h   July 5—F.E—3-8 ft..... :37⅖h
```

(Continued on thirtieth page.)

MOUNT ROYAL

MONTREAL, QUE., FRIDAY, JULY 21, 1939.—Mount Royal (1 mile). Sixth day. Back River Jockey Club. Summer meeting of 14 days. Cattarinich Gate used. (Thomas Camera). **Weather clear.**

Honorary Steward, W. R. Bullock. Steward representing Province of Quebec Racing Association, R. A. Leigh. Stewards, E. C. St. Pere, M. P. and A. Laberge. Judges, W. J. Morrison, E. W. Ferguson and L. R. Doyle. Starter, W. D. Richey. Racing Secretary, R. A. Leigh.

Racing starts at 2:45 p. m. (Chicago time, 1:45 p. m.). W indicates whip, S spurs, B blinkers. Figures in parentheses following the distance of each race indicate horse, date, track record, age of horse and weight carried. *Indicates apprentice allowance of 5 pounds; **7 pounds; ***10 pounds.

FIRST RACE 79084

July-21-39-M.R

5 1-2 FURLONGS. (Protractor, July 19, 1933—1:05⅗—7—120.) Purse $300. 3-year-olds and upward. Claiming. Non-winners of a race since June 23. 3-year-olds, 110 lbs.; older, 116 lbs. Non-winners since May 5 allowed 4 lbs. Claiming price, $500.

Net value to winner $215; second, $50; third, $25; fourth, $10.

Index	Horses	Eq't	A	Wt	PP	St	¼	½	Str	Fin	Jockeys	Owners	Equiv. Odds Str't
78938^{2}	WILD BEAUTY	wB	5	107	1	1	1^{2}	2^{3}	2½	1^{2}	DyerJ	Mrs J Burks	132½-100
78040*	MISS ENTRY	w	4	106	5	4	3½	$3^{1\frac{1}{2}}$	3^{1}	2¾	GonzalesR	J Diaz	710-100
77864	REBECCA LEE	wB	5	107	8	10	5^{3}	1^{nk}	1½	3^{nk}	CollinsF	C Campeau	130-100
76321	BANK HOLIDAY	w	7	116	3	5	6^{2}	6^{2}	5^{1}	$4^{1\frac{1}{2}}$	SnyderWE	E Snyder	1660-100
77449	MARYAN D.	wB	4	109	4	2	2^{nk}	4^{2}	4^{nk}	5^{1}	VercherT	C B Gooch	1395-100
78938	NALITA J.	w	6	107	9	6	$7^{1\frac{1}{2}}$	7^{3}	6½	6^{nk}	MundenF	A G Marchant	4020-100
77956	BONNIE NIGHT	w	3	109	2	9	9^{nk}	9^{1}	$7^{2\frac{1}{2}}$	7^{3}	HarrisA	Mrs A Routcliffe	1195-100
78858*	HI BEN	w	4	111	10	7	$8^{1\frac{1}{2}}$	8^{nk}	$8^{1\frac{1}{2}}$	8^{2}	CartwrightJ	W Zakoor	5985-100
77444*	GENUINE'S LIFE	w	5	104	7	8	10	10	10	$9^{1\frac{1}{2}}$	LicataG	G W Kinsey	7005-100
78037	FED'AL RESERVE	w	12	112	6	3	4^{nk}	5^{2}	9^{h}	10	WoodJ	C O'Donnell	4165-100

Time, :24⅕, :48⅖, 1:08⅕. Track fast.

	$2 MUTUELS PAID			OFFICIAL BOOKING ODDS		
WILD BEAUTY	$ 4.65	$ 2.55	$ 2.30	132½—100	27½—100	15—100
MISS ENTRY		4.45	5.15		122½—100	157½—100
REBECCA LEE			2.55			27½—100

Winner—B. m, by Stars and Bars—New Beauty, by Delhi (trained by K. S. Cleveland; bred by Mr. B. A. Jones). Winner entered to be claimed for $500.

WENT TO POST—2:48½. AT POST—6½ minutes.

Start good and slow. Won ridden out; second and third driving.

WILD BEAUTY raced into command directly after the start, was taken under restraint when REBECCA LEE challenged, shook off the latter after straightening away in the stretch and was ridden out sharply at the close. MISS ENTRY followed the pace closely from the start and closed well through the stretch, but could not menace the winner. REBECCA LEE, fractious at the post, broke slowly, was rushed up fast on the outside, but had too much taken out of her and tired in the final eighth. BANK HOLIDAY was going well at the close. MARYAN D. tired slightly in the final drive. NALITA J. never entered contention. FEDERAL RESERVE had early speed.

Scratched—78776 Prince Jean, 116; 61051 Sweet Lacruse, 112; 78858^{3}Shepherd Boy, 116; 78858 Rack Up, 107; 78197 Rain or Shine, 111; 78769 Walpole Lad, 103.

Overweight—Maryan D., 2 pounds; Bonnie Night, 4; Genuine's Life, 2.

SECOND RACE 79085

July-21-39-M.R

5 1-2 FURLONGS. (Protractor, July 19, 1933—1:05⅗—7—120.) Purse $300. 3-year-olds and upward. Claiming. Non-winners of two races since December 31. 3-year-olds, 108 lbs.; older, 115 lbs. Non-winners since December 31 allowed 5 lbs. Claiming price, $500.

Net value to winner $215; second, $50; third, $25; fourth, $10.

Index	Horses	Eq't	A	Wt	PP	St	¼	½	Str	Fin	Jockeys	Owners	Equiv. Odds Str't
(77957)	BEDIGHT	wB	9	115	4	10	$1^{1\frac{1}{2}}$	1^{2}	1^{2}	1^{2}	DyerJ	C Lipe	100-100
78939	NAHALLAC	wB	6	105	7	4	5^{2}	$5^{1\frac{1}{2}}$	3^{1}	2^{nk}	HornG	W H Fritz	1965-100
78857*	BESS TAM	w	5	105	10	3	4^{1}	4½	4^{nk}	3^{1}	GonzalesR	W T Kennedy	2205-100
78684*	RAPID BELLS	wB	9	110	6	1	2½	2^{1}	2½	4^{nk}	WilliamsW	W Lewis	2905-100
(78938)	WHISKORA	wB	8	115	8	9	10	6^{1}	6½	5½	CollinsF	L Rodriguez	290-100
78778	CHATTERLY	wB	8	115	9	6	6^{nk}	7^{1}	5^{nk}	6^{1}	MannJ	Miss E Roy	7525-100
75792	DON GOMEZ	wB	4	112	2	2	3^{2}	$3^{1\frac{1}{2}}$	7^{1}	7^{1}	SmithCW	J Goodwin	1115-100
78858^{3}	ZEKIEL	wB	10	110	5	8	9^{2}	$8^{1\frac{1}{2}}$	8½	8^{nk}	MillsC	J W Tiller	495-100
77861*	WENET	w	5	108	3	5	7½	9^{2}	9^{2}	$9^{1\frac{1}{2}}$	ScottF	W C Gillem	1470-100
77846	MISS PAULA	wB	3	103	1	7	8^{nk}	10	10	10	SylviaE	H O Ware	5110-100

Time, :23⅖, :47⅘, 1:06⅘. Track fast.

	$2 MUTUELS PAID			OFFICIAL BOOKING ODDS		
BEDIGHT	$ 4.00	$ 3.40	$ 2.80	100—100	70—100	40—100
NAHALLAC		15.50	7.20		675—100	260—100
BESS TAM			6.95			247½—100

Winner—Ch. g, by Dress Parade—Elaine, by Galatine (trained by C. Lipe; bred by Mr. C. E. Hagyard). Winner entered to be claimed for $500.

WENT TO POST—3:21. AT POST—10 minutes.

Start good and slow. Won easily; second and third driving.

BEDIGHT, fractious at the post, sprinted into command soon after the start, drew clear, saved ground throughout and was going easily at the close. NAHALLAC, rated under restraint the first quarter, moved up gamely entering the stretch and closed with good energy, but was no match for the winner. BESS TAM, never far from the pace, closed well through the stretch. RAPID BELLS broke fast and forced the pace until the final eighth, then tired slightly. WHISKORA lacked early speed, but closed well. DON GOMEZ displayed good early speed, but tired.

Scratched—78688^{2}Young Bill, 115; 62541 Sergeant Al, 105; 78863 Pampered, 110; 78857 Richstrike, 110; (78932)Avon, 105; 78682 Grey Flash, 105; 78859 Cuvanna, 105; 79000 Eleanor O., 105.

Overweight—Don Gomez, 2 pounds; Wenet, 3.

THIRD RACE 79086

July-21-39-M.R

3-4 MILE. (Westys Fox, July 16, 1932—1:12—3—114.) Purse $400. 3-year-olds and upward. Foaled in Canada. Claiming. Non-winners of a race in 1939. 3-year-olds, 108 lbs.; older, 114 lbs. Claiming price, $700.

Net value to winner $310; second, $50; third, $30; fourth, $10.

Index	Horses	Eq't	A	Wt	PP	St	¼	½	Str	Fin	Jockeys	Owners	Equiv. Odds Str't
78932^{3}	RISCO	w	5	114	7	2	2^{1}	1^{nk}	1½	1^{2}	HarrisA	J A Spencer	592½-100
78122^{2}*	FAIR EXCHANGE	w	4	109	8	4	3^{nk}	4½	3^{nk}	2^{h}	GonzalesR	C E Furry	680-100
78275*	CLARET PUNCH	wB	5	109	3	1	$1^{1\frac{1}{2}}$	$2^{1\frac{1}{2}}$	2^{1}	3^{1}	BrennanJ	Del Gray Stable	2285-100
78859	SMOKE RING	wB	7	109	10	5	5^{3}	3^{1}	5^{2}	4^{nk}	DyerJ	C O'Donnell	1260-100
78780^{2}	GOANWIN	wB	5	109	5	3	4½	5^{2}	4^{nk}	5^{2}	SmockF	Mrs R N Adams	180-100
78275	ROSE MARINE	w	3	104	2	7	6^{nk}	7^{5}	6^{2}	6^{2}	GraceJ	W D Reddy	1805-100
78932	ERINDALE MISS	wB	3	108	9	6	7½	6½	$7^{1\frac{1}{2}}$	$7^{1\frac{1}{2}}$	ScottF	A Casey	1850-100
78121	DONCLIFF	w	3	108	1	8	8^{2}	8^{2}	8^{2}	8^{2}	ConnerR	A Brent	7975-100
78769^{2}	BLACK ASH	wB	3	108	6	9	9½	9½	9^{5}	9^{6}	BurnsE	Dominion Stable	195-100
63643	PADDY BURNS	w	8	114	4	10	10	10	10	10	BarkerT	B Morris	6180-100

Time, :24, :48⅘, 1:14⅗. Track fast.

	$2 MUTUELS PAID			OFFICIAL BOOKING ODDS		
RISCO	$13.85	$ 6.50	$ 3.90	592½—100	225—100	95—100
FAIR EXCHANGE		5.60	3.90		180—100	95—100
CLARET PUNCH			6.90			245—100

Winner—Br. g, by Osiris II.—Gold Coin II., by Golden Sun (trained by A. R. Routcliffe; bred by Woodlands Investments). Winner entered to be claimed for $700.

WENT TO POST—3:59. AT POST—1 minute.

Start good and slow. Won easily; second and third driving.

RISCO, well handled, forced the pace for the first quarter, shook off CLARET PUNCH and drew clear through the stretch. FAIR EXCHANGE, a stout factor all the way while saving ground, came gamely at the end, but could not reach the winner. CLARET PUNCH, away fast, sprinted into a good lead, then tired in the stretch, but held on willingly. SMOKE RING, away well, dropped back slightly, then raced evenly thereafter. GOANWIN lacked racing room on the inside in the early part, but failed to better her position.

Scratched—78932^{2}Sea Mark, 103; 78932 Masked Edmar, 104; 77741 King Bob, 114; 78859 Eileen D., 109; 78932 Ita Malone, 104; 78932 Chambly Boy, 108.

Overweight—Rose Marine, 1 pound.

Apprentice allowance waived—Smoke Ring.

(ORIGINAL RACE DECLARED OFF; EIGHTH RACE RUN AS THE FOURTH.)

FOURTH RACE 79087

July-21-39-M.R

3-4 MILE. (Westys Fox, July 16, 1932—1:12—3—114.) Purse $300. 3-year-olds and upward. Claiming. Non-winners in 1939. 3-year-olds, 108 lbs.; older, 114 lbs. Claiming price, $500.

Net value to winner $215; second, $50; third, $25; fourth, $10.

Index	Horses	Eq't	A	Wt	PP	St	¼	½	Str	Fin	Jockeys	Owners	Equiv. Odds Str't
78200	IRISH TOM	w	6	113	1	3	2^{nk}	3^{2}	2^{nk}	1^{2}	JohnstoneR	C E Furry	5515-100
78775	SKOTCHY	wB	6	114	4	6	6^{2}	6^{4}	3^{nk}	2^{n}	ConnerR	R G Ford	470-100
77740	EVERY EFFORT	wB	6	114	2	2	3^{2}	1^{h}	1^{2}	$3^{1\frac{1}{2}}$	SmithCW	A Beauchamps	1990-100
78107	LAMPORTE	wB	8	114	7	5	5^{2}	5½	5^{2}	4^{h}	BarkerT	H J Holland	240-100
78858	BLACK RIBBON	wB	7	114	9	1	1^{nk}	2^{2}	4^{1}	5^{h}	Hallib'nW	J M Monaghan	265-100
78280	QUEEN'S COLOR	wB	5	109	10	7	7½	7½	6^{1}	6½	MillsC	J Savoline	2840-100
78280*	MONTMORENCY	wB	6	104	5	9	9^{1}	8½	8½	7½	WilliamsW	H Anger	2975-100
77271	MILD JOE	w	4	114	8	4	4½	4^{nk}	7½	8^{1}	FranksP	D Buckley	2410-100
77959	BROPHY	w	7	114	3	8	8½	$9^{1\frac{1}{2}}$	9^{1}	9^{1}	DyerJ	Z E McGregor	260-100
77588	BY GUM	wB	4	114	6	10	10	10	10	10	MannJ	Nickel & Damer	7995-100

Time, :24, :49, 1:15⅖. Track fast.

	$2 MUTUELS PAID			OFFICIAL BOOKING ODDS		
IRISH TOM	$112.30	$23.75	$10.95	5515—100	1087½—100	447½—100
SKOTCHY		5.65	3.45		182½—100	72½—100
EVERY EFFORT			5.90			195—100

Winner—B. g, by Corail—Martola, by Martimas (trained by F. Attwell; bred by Mr. C. E. Furry). Winner entered to be claimed for $500.

WENT TO POST—4:25. AT POST—8 minutes.

Start good and slow. Won ridden out; second and third driving.

IRISH TOM, away fast, dropped back slightly, came gamely when shaken up entering the stretch and drew out rapidly when subjected to strong hand riding. SKOTCHY, away slowly, gradually improved his position and finished with good energy. EVERY EFFORT, fractious at the post, broke from outside the stalls, sprinted into a good lead after the first three-eighths, but tired rapidly in the final sixteenth. LAMPORTE was going well at the end. BLACK RIBBON displayed good early speed. MILD JOE quit.

Scratched—78857 McKell, 114; 77722 First Birthday, 104; 78939 King Belgian, 114; 78933 Leaky Roof, 108; 78938 Nilrebo, 108.

Overweight—Irish Tom, 4 pounds.

Apprentice allowance waived—Skotchy.

FIFTH RACE 79088

July-21-39-M.R

5 1-2 FURLONGS. (Protractor, July 19, 1933—1:05⅗—7—120.) Purse $400. 3-year-olds and upward. Claiming. 3-year-olds, 105 lbs.; older, 111 lbs. Winners since June 23, 3 lbs. extra for each race won. Claiming price, $600.

Net value to winner $310; second, $50; third, $30; fourth, $10.

Index	Horses	Eq't	A	Wt	PP	St	¼	½	Str	Fin	Jockeys	Owners	Equiv. Odds Str't
(78777)	RED MAGIC	w	5	112	7	1	1^{2}	1^{3}	1^{3}	1^{5}	ConnerR	Neel Bros	87½-100
78936^{3}	CONTRIBUTE	wB	10	114	5	3	2½	$2^{1\frac{1}{2}}$	2^{1}	$2^{1\frac{1}{2}}$	MillsC	H D Byrne	895-100
78777	SACAKAWA	w	5	109	4	5	4½	4^{1}	4^{2}	3^{1}	CampR	W Lewis	965-100
78777^{2}	SNORKY	wB	9	120	3	2	3^{1}	3^{2}	3½	4^{2}	DyerJ	E D Slavin	245-100
(78858)	DODGE ME	w	4	114	2	6	6^{2}	5^{1}	$5^{1\frac{1}{2}}$	5½	SylviaE	H Cantor	845-100
78777*	PETER H.	wB	6	109	6	4	5^{nk}	6^{4}	$6^{3\frac{1}{2}}$	6^{3}	CartwrightJ	J Flynn	2510-100
78682	ROYAL WIDOW	w	4	112	1	7	7	7	7	7	SmithCW	E Casey	3930-100

Time, :23, :47, 1:05⅗. Track fast.

	$2 MUTUELS PAID			OFFICIAL BOOKING ODDS		
RED MAGIC	$ 3.75	$ 3.15	$ 2.50	87½—100	57½—100	25—100
CONTRIBUTE		4.50	3.00		125—100	50—100
SACAKAWA			3.40			70—100

Winner—Ch. m, by Cotlogomor—Ege, by Peter Quince (trained by E. Rea; bred by Mr. B. A. Jones). Winner entered to be claimed for $600.

WENT TO POST—4:58. AT POST—3 minutes.

Start good and slow. Won easily; second and third driving.

RED MAGIC, much the best, sprinted into command soon after the start, opened up a commanding lead and was increasing her margin at the end without need of pressure. CONTRIBUTE forced the pace from the start and held on well, but was no match for the winner. SACAKAWA, always close up, was going well at the finish. SNORKY showed early speed, but tired under his heavy impost in the drive. DODGE ME could never threaten. PETER H. lacked speed. ROYAL WIDOW was outrun.

Scratched—78684 Mohawk Cherokee, 109; 78775 Pennant Bearer, 106; 78777 St. Omer, 117; 78515 Pie Plate, 101.

Overweight—Royal Widow, 3 pounds.

SIXTH RACE 79089

July-21-39-M.R

1 MILE AND 70 YARDS. (Coventry Queen, July 10, 1934—1:43⅘—4—113.) Purse $300. 4-year-olds and upward. Claiming. Non-winners of two races in 1938-39. Weight, 112 lbs. Claiming price, $500.

Net value to winner $215; second, $50; third, $25; fourth, $10.

Index	Horses	Eq't	A	Wt	PP	St	¼	½	¾	Str	Fin	Jockeys	Owners	Equiv. Odds Str't
78862^{2}	BON MARCHE	w	4	112	3	2	3^{4}	2^{3}	2^{4}	1^{2}	$1^{3\frac{1}{2}}$	VercherT	C B Gooch	92½-100
78862	ROCKMELIAN	w	5	112	5	5	5½	4½	3^{2}	3½	2^{n}	SylviaE	R E Fritz	815-100
78939^{2}	ROUGH WATERS	wB	9	110	8	1	1^{3}	1^{3}	1^{1}	2½	3½	MillsC	Mrs F Bulmar	590-100
78776	AMSCRAY	w	8	107	10	7	6^{1}	$7^{1\frac{1}{2}}$	4^{nk}	4½	$4^{1\frac{1}{2}}$	CampR	A Seaton	3155-100
78859	BIG DOLLAR	wB	7	112	6	9	7^{nk}	6^{nk}	6½	5^{3}	5^{2}	MannJ	Miss E Roy	3230-100
78937	MR. SCHOTT	wB	4	112	9	8	9^{2}	8^{2}	8^{2}	6^{h}	6^{nk}	HornG	Miss E M Ireland	610-100
78863	BLOND JESTER	w	6	112	1	3	2^{nk}	3^{1}	5^{1}	7½	7^{nk}	FeeneyR	A Lawand	820-100
78939	CLOSE CALL	wB	7	112	4	4	4^{nk}	5½	$7^{1\frac{1}{2}}$	$8^{2\frac{1}{2}}$	8^{3}	ConnerR	L Edwards	8880-100
78938	MISS DONOVAN	wB	8	112	2	10	10	10	9½	9^{5}	9^{10}	SmithCW	Deguire & Cicero	1560-100
68068	SOCK DOLOGER	w	7	109	7	6	8^{1}	9^{nk}	10	10	10	BeckettL	E Abernethy	1805-100

Time, :24⅖, :49, 1:15⅖, 1:42⅖, 1:46⅕. Track fast.

	$2 MUTUELS PAID			OFFICIAL BOOKING ODDS		
BON MARCHE	$ 3.85	$ 2.80	$ 2.40	92½—100	40—100	20—100
ROCKMELIAN		5.30	3.60		165—100	80—100
ROUGH WATERS			3.10			55—100

Winner—Ch. g, by Pluribus—Costs Less, by Gauntley (trained by K. S. Cleveland; bred by Mr. J. D. Rogers). Winner entered to be claimed for $500.

WENT TO POST—5:28. AT POST—2½ minutes.

Start good and slow. Won easily; second and third driving.

BON MARCHE, much the best, moved up to force the pace after reaching the back stretch, moved to the leader rapidly when released from restraint and drew away easily. ROCKMELIAN was a keen factor all the way and closed strongly. ROUGH WATERS sprinted into command at the start, saved ground throughout and hung on well, but could not hold off the first two. AMSCRAY, taken wide going to the first turn, raced evenly thereafter. BIG DOLLAR, strongly handled all the way, could not threaten the leaders. BLOND JESTER showed early speed, but tired when placed under pressure.

Scratched—78938 Shoteur, 112; 78127 Chips, 107; 78200 Jimmie Kirk, 107; (78939)Zelady, 107; 79004^{2} Minthera, 102; 79002 Oddesa Billy, 112.

Overweight—Rough Waters, 3 pounds; Big Dollar, 5; Miss Donovan, 5; Sock Dologer, 2.

Apprentice allowance waived—Mr. Schott.

J. P. Macey Claimed Bon Marche for $500.

SEVENTH RACE 79090

July-21-39-M.R

1 MILE AND 70 YARDS. (Coventry Queen, July 10, 1934—1:43⅘—4—113.) Purse $300. 4-year-olds and upward. Claiming. Non-winners of a race in 1939. Weight, 113 lbs. Claiming price, $500.

Net value to winner $215; second, $50; third, $25; fourth, $10.

Index	Horses	Eq't	A	Wt	PP	St	¼	½	¾	Str	Fin	Jockeys	Owners	Equiv. Odds Str't
78781^{2}	ATTAUQUECHEE	wB	6	113	6	5	6½	6½	2½	1^{2}	1^{h}	Hallib'nW	F King	240-100
78863^{2}	CAPTAIN LOGAN	w	9	113	5	4	5^{2}	$5^{1\frac{1}{2}}$	$3^{1\frac{1}{2}}$	2^{2}	2^{4}	CampR	F Schultz	190-100
75794	FREEPLAY	wB	4	113	9	1	$3^{1\frac{1}{2}}$	2^{1}	4^{1}	3^{nk}	3^{n}	ConnerR	E G Cooper	1760-100
78863^{3}	CHISEL	w	9	113	10	6	7^{nk}	7^{2}	5^{2}	$4^{1\frac{1}{2}}$	4^{1}	MannJ	H Smith	1050-100
78937	MASKED BUD	wB	5	113	7	3	2½	3½	6^{2}	6^{1}	5½	ChinnH	W G Campbell	1085-100
78938^{3}	ARMY GAME	wB	7	110	8	2	1^{2}	1^{2}	1^{2}	5^{h}	6^{nk}	SmockF	G W Batt	505-100
78862	ST. LOCHIEL	w	4	113	4	9	9^{2}	9^{1}	7^{1}	7½	7½	ThomasJ	E Hammer	1210-100
78937	PERFECT KNIGHT	w	9	110	3	7	8^{nk}	8^{nk}	8^{nk}	8½	8^{nk}	MillsC	J Savoline	1655-100
78280*	DONALD M.	w	8	108	2	8	10	10	10	9^{1}	9^{2}	WilliamsW	A Armstrong	2115-100
78775	TETRA DOMINO	wB	9	113	1	10	4^{nk}	4^{nk}	9^{1}	10	10	BarkerT	Mrs F A Galusha	3905-100

Time, :24⅖, :49⅖, 1:15⅗, 1:41⅘, 1:47⅘. Track fast.

	$2 MUTUELS PAID			OFFICIAL BOOKING ODDS		
ATTAUQUECHEE	$ 6.80	$ 2.50	$ 2.90	240—100	25—100	45—100
CAPTAIN LOGAN		2.50	3.00		25—100	50—100
FREEPLAY			11.70			485—100

Winner—B. g, by Ed Crump—Indian Maid, by Oversight (trained by W. Halliburton, Sr.; bred by Mrs. K. E. Hitt). Winner entered to be claimed for $500.

WENT TO POST—5:57. AT POST—3½ minutes.

Start good and slow. Won driving; second and third the same.

ATTAUQUECHEE, taken under stout restraint for the first five-eighths, moved through on the inside rounding the last turn, drew clear before reaching the stretch and just lasted to outstay CAPTAIN LOGAN. The latter was a keen factor from the start, was taken to the outside for the stretch run, then closed fast and just missed getting up in time. FREEPLAY showed good speed and held on fairly well in the closing drive. CHISEL came with good courage when placed under punishment in the final quarter. MASKED BUD showed good speed for three-quarters. ARMY GAME tired badly after three-quarters. TETRA DOMINO broke slowly, was rushed into contention and quit badly.

Scratched—78863 Star Ballot, 113; 78689 Raffles Problem, 113; 78042 Lonesome Pine, 113; 78938 Amqui, 108; 78781 Povel, 108; 77740 Triple Play, 113; 78863 Julius J. R., 113; 78863 Fidele, 113.

Overweight—Army Game, 2 pounds; Perfect Knight, 2.

THE "DAILY DOUBLE" ON SIXTH AND SEVENTH RACES PAID $19.05 FOR $2.
(ENTRIES AND FIELD HORSES NAMED INDIVIDUALLY.)

EIGHTH RACE 79091

(EIGHTH RACE RUN AS THE FOURTH.)

NINTH RACE 79091½

3-4 MILE. (Westys Fox, July 16, 1932—1:12—3—114.) Purse $300. 3-year-olds and upward. Claiming. Non-winners in 1939. 3-year-olds, 108 lbs.; older, 114 lbs. Claiming price, $500.

(DECLARED OFF.)

MOUNT ROYAL TURF NOTES

The extensive string of J. G. Fair, numbering thirteen head, arrived from Fort Erie on Friday and were bedded down at Blue Bonnets.

Beginning Saturday, twelve horses will be allowed to start in the mile and seventy yards and mile and a sixteenth races.

W. T. Raines arrived from Fort Erie with the good Canadian-bred Sea Cadet, Easiest Way and Uva. The latter runs in the interests of Miss M. Kelvington.

When apprentice A. Wolfe rode Acajou to victory in the sixth race on Thursday, it marked that lad's first winning mount of his career.

T. W. Cochrane advises that he is shipping four horses from Detroit.

Fair and Far Cry, the property of Mrs. C. E. Simpson, arrived from Fort Erie on Friday.

Arrangements have been completed with Jack Thomas, inventor of the camera in use here, to finish out the balance of the Quebec racing season.

Rockroma, Tupence and Hawk Ridge, belonging to Mrs. G. T. Cosford, were registered with the Providence of Quebec Racing Association, the trio coming from Fort Erie.

Jockey E. Burns is the latest addition to the local riding ranks. He arrived Friday morning from Fort Erie.

Trainer M. Barton got in from Chicago with Jerry Flirt, Rehearse, Pillor Lad and Texas Moon.

Trainer W. Barker arrived from Fort Erie with Aurangzeb, Little Hetty and Ardawn. They will carry the silks of W. Ward, of Toronto.

HOLLYWOOD TURF NOTES

An unusual occurrence came about in the fourth race Thursday when the favorite was listed at 5 to 1 in the final reading on the odds board. The choice, Lt. Greenock, was successful and paid $12.40.

Jockey R. Robinson, who has been riding well at Hollywood Park, departed for the East Friday in company with H. T. Bray, trainer of the R. S. R. Stable. Bray goes East to purchase additional racing stock for his employer and will later ship them West for winter racing.

If Kayak II. wins the Hollywood Gold Cup, it will be the second victory in the race for jockey George Woolf. He was successful with Seabiscuit last year.

No advance in the admission price is being made by the management for Gold Cup Day. The prices are $1.10 grandstand and $2.20 clubhouse. Gates will be opened at 10 a. m.

All contestants in the Gold Cup will remain in California until the end of the meeting. The majority of them will go postward in the Aloha Handicap on closing day.

KELLEY SHIPS TO HOMEWOOD

BOSTON, Mass., July 21.—P. L. Kelley will ship the string he has campaigned at Suffolk Downs to Washington Park following the closing of the Boston course. Sixteen head will be in the consignment, including the handicap performer Cardinalis. Jockey J. Ashcroft and apprentice R. K. Ross will accompany the shipment.

Mount Royal Park Entries and Past Performances

(Continued from twenty-seventh page.)

Tarping X 116

Owner, Z. E. McGregor.
Trainer, T. Foster.
B. g, 6, by Tarpaulin—Crying Doll, by Star Master. $900
1937 record 19 5 4 3 $ 4,045
1938 record 5 0 0 2 $ 125
1939 record 6 4 0 1 $ 1,470

Jul.15-39^{1}M.R	¾	1:17⅗	sl	6-5	◆117	1	1	1^1	1^n	DyerJ^7	900	66	BabyPr'ss 108,BeDisc't 110,Snorky	9
Jun.26-39^{5}Kgs	¾	1:15⅘	gd	19-20	◆118	1	1	1^3	1^4	DyerJ^1	800		Saca'wa 106,Chancabit111,B'yPr'ess	8
Jun. 6-39^{5}F.P	¾	1:14	ft	9-5	◆111*	2	2	3^{¼}	3^{1¼}	CassityW^6	900	79	M'sMonte 108,Baranca 101,Gil'sLass	7
May31-39^{5}F.P	¾	1:13⅗	ft	19-10	111*	2	1	1^h	1^n	CassityW^5	800	82	Br'dLi'ts 111,Str'gMiss 106,FallsCity	9
May25-39^{3}F.P	5½ f	1:08⅗	ft	41-10	109*	4	1	1^3	1^3	CassityW^8	800	75	Gale Way 109,Heidi 110,White Top	12

Chancabit X 107

Owner, E. De B. Strathy.
Trainer, P. Montgomery.
Ch. m, 7, by Wise Counsellor—Conditional, by Pluribus. $900
1937 record 25 6 5 3 $ 2,700
1938 record 18 3 1 0 $ 1,055
1939 record 3 1 0 1 $ 340

Jul.19-39^{5}M.R	¾	1:13⅘	ft	6½	110	1	1	1^{1½}	1^2	Snyd'rWE^6	800	85	WhoaBoy 115,C'trib'te112,Ind.Salute	10
Jul. 8-39^{5}Kgs	⅞	1:18	sy	17	105				7^{11}	MundenF^7	Hcp		Grovela 101,N'manSloat109,P'cePad	7
Jun.26-39^{5}Kgs	¾	1:15⅘	gd	31	111	2	2	2^3	3^{5½}	FeenyR^7	800		Tarping 118,Sac'kawa106,BabyP'cess	8
Oct.18-38^{4}Duf	a ⅝	1:00⅗	ft	80	110	7	7	7^{10}	7^{8½}	FumanoJ^6	1750		BigFish 110,SpringMoon109,Epernay	7
Oct. 8-38^{1}L.B	¾	1:14	gd	13f	106	7	4	6^5	7^{6½}	Pasc'maA^9	1000	76	LorraineS. 108,MyBlonde 109,Dunlilt	11
Sep.30-38^{2}Wdb	¾	1:13⅘	ft	16f	113	7	7	8^8	9^{11}	RallsC^{10}	1000	71	W'sHero 111,DixiePr'ess113,InFront	12
Sep27-38^{1}Wdb	¾	1:13⅖	ft	91	107	2	3	5^{3½}	7^{5¾}	CollinsF^6	1000	78	Loloma 110,Messen'rMaid105,TeeOff	12

July 17—M.R—3-8 gd.... :38⅕b

Prince Hal X 101

Owner, H. O. Ware.
Trainer, H. O. Ware.
B. g, 3, by Halcyon—Princess Kathleen, by Sain. $700
1938 record 2 0 0 0 $ —
1939 record 10 1 2 1 $ 400

Jul.20-39^{1}M.R	¾	1:14	ft	4½	107	1	1	1^2	1^2	SylviaE^1	600	84	G'isKhanII. 114,MelvaD.102,Th'reA.	10
Jul. 4-39^{4}Lan	a6½ f	1:23⅕	ft	14-5	105	5	5	6^{3¼}	6^5	KellyW^2	500		Su'cleElan 110,Rob'rta108,MiraB'ne	8
Jul. 1-39^{1}Lan	a ⅝	1:01⅕	ft	27-10	105	5	5	3^4	2^3	KellyW^5	500		M'sHopeful 111,Loy'old 116,J'neGirl	8
Jun.29-39^{3}Lan	a ⅝	1:04⅗	sl	7	105	6	4	4^4	2^n	KellyW^2	500		Loyalgold 117,AllU'set115,HazelBr'n	7
Jun.28-39^{2}Lan	a ⅝	1:01⅘	sy	12	105	4	4	5^{3½}	5^4	KelleyW^2	600		T.ofGold 110,SugarJar118,WilfulMiss	8
May31-39^{8}L.F	1$\frac{1}{16}$	1:50⅘	ft	31	110	4	3	8^{15}	8^{19}	BiermanC^6	1200	39	Hallie 102,Lit.Yvonne108,O'saUpset	8

June 9—L.F—5-8 gd......1:04h May 21—L.F—3-4 sy....1:19⅗h Mar. 29—O.P—1-2 m.... :52⅗h

Between Bells ✻ 104

Owner, W. Scott.
Trainer, L. Keller.
Ch. m, 6, by Nassak—In Between, by Colin. $800
1937 record 23 1 5 4 $ 945
1938 record 29 2 0 1 $ 790
1939 record 8 2 0 2 $ 770

Jul.19-39^{5}M.R	¾	1:13⅘	ft	11	110	8	9	10^{8½}	10^{10}	ChinnH^9	800	75	Ch'cabit 110,WhoaBoy115,C'ntribute	10
Jul. 8-39^{3}Kgs	¾	1:14⅖	ft	6½	108	6	5	5^5	3^6	ConnerR^5	800		Snorky 116, Panatela 111, CvilleLad	8
Jul. 3-39^{5}Kgs	1	1:39⅕	ft	15	111	1	1	2^{nk}	3^3	MannJ^1	800		A.ofSp'des 112,MintBox110,BonCh'p	6
Jun.28-39^{3}Kgs	¾	1:16⅕	ft	4½	110	1	1	1^{½}	1^{¾}	DwyerJ^2	700		Contribute 115,Prev'cate110,LadyPal	7
Jun. 9-39^{2}F.P	5½ f	1:11⅗	hy	26	110*	1	2	4^1	10^{10}	ClarkC^{12}	800	50	Ro.Notes 110,Panatela111,OverRose	12
Jun. 8-39^{2}F.P	¾	1:15⅕	sl	33	111	2	3	7^{3¾}	9^{9½}	BarnettA^{10}	800	64	Rose K.106,SiouxChief 111,E'tJessie	12

June 5—F.P—5-8 ft.......1:04b

Ucanmaykit X 107

Owner, Mrs. M. Stires.
Trainer, D. McConnell.
B. g, 5, by Petee-Wrack—Ruth Feriday, by Trojan. $700
1937 record 15 1 3 2 $ 585
1938 record 18 1 5 1 $ 560
1939 record 13 2 2 0 $ 845

Jul.19-39^{5}M.R	¾	1:13⅘	ft	28	115	7	5	5^{3¼}	5^{4¼}	SylviaE^5	800	81	Ch'cabit 110,WhoaBoy115,C'ntribute	10
Jul. 3-39^{6}Ran	¾	1:13	ft	11f	114	12	7	8^{6½}	10^{9¾}	Sim'nsH^{11}	1000		Hearte'se 111,Sh'fEug'e 116,OddSt'r	12
Jun.29-39^{6}Ran	¾	1:16	sy	8½	115	8	7	6^4	5^{6½}	Sim'onsH^8	1000		Baranca 113,Hedon 105,Mar'retNadi	8
Jun.24-39^{1}Ran	¾	1:15⅘	sl	6	114	4	2	1^{½}	1^{1½}	Sim'onsH^7	1000		M'sLuck 114,B.Rh'sody117,SirIsaac	8
Jun.21-39^{7}Ran	¾	1:15	gd	10	118	3	4	4^2	2^{nk}†	FowlerD^1	1000		Come byCh'ce113,Erb113,Sh'fEugene	8
†Dead heat.														
May18-39^{1}Beu	¾	1:14⅖	ft	13	117	6	5	5^{5¾}	8^{4¾}	H'vathK^8	800	79	T.a.Again 117,G'dDame106,Twosome	8
May15-39^{2}Beu	¾	1:14⅗	ft	8	115	8	8	10^{12}	10^{10}	HornG^{10}	800	73	Sanders 115,Oklaq'n 105,Anc'tTimes	10
May 6-39^{7}Beu	¾	1:13⅖	ft	5½	116	5	5	5^{7¼}	6^{5½}	FowlerD^2	800	83	Jackemma 106,Siva 116, Oklaqueen	6

June 20—Ran—3-8 sy... :40⅗h June 15—Ran—1-2 ft.... :50⅘h

Prevaricate X 111

Owner, Nowack & Yarling.
Trainer, W. H. Yarling.
Blk. g, 5, by Balko—Yesanno, by Tryster. $900
1937 record 14 0 2 2 $ 340
1938 record 16 1 2 1 $ 570
1939 record 9 3 0 4 $ 1,250

Jul.15-39^{5}M.R	¾	1:16⅕	sl	19	105	5	5	4^{1¼}	3^{1½}	Yarl'gWG^2	Hcp	71	Pr'cePad 98,Jubilargo 112,B.B.Mary	8
Jul. 3-39^{3}Kgs	6½ f	1:22⅘	ft	19-10	◆112*	5	2	1^1	1^{1¼}	Y'rlingWG^6	500		PeterH. 109,CharlesJ. 114,TheWink	7
Jun.28-39^{3}Kgs	¾	1:16⅕	ft	1	◆110*	2	3	3^1	3^{1¾}	Yar'gWG^7	700		Bet'nBells 110,Cont'bute115,LadyPal	7
Jun.24-39^{2}Kgs	4½ f	:53⅗	m	29-10	115	5	5	5^{4¼}	3^{5½}	YarlgWG^7	Allw		Nor'nSlo't 108,ThePelican110,L'yPal	8
Jun.10-39^{5}F.P	1^{70}	1:48⅗	m	19	104*	1	3	5^{3½}	7^9	Yar'gWG^2	800	54	Chipeta 104,Grec'nTime 102,Hid'nite	8
May26-39^{6}F.P	1	1:41⅕	ft	5	104*	1	1	1^h	3^2	Yarli'gWG^2	800	71	MuscleIn 107,I See 109,Stout Heart	6
May19-39^{5}F.P	¾	1:14⅕	ft	11-5	◆112*	2	2	1^{½}	1^2	GrohsO^{10}	700	79	GaleWay 109, Inscolt 109, Butch	11

May 20—F.P—3-8 ft...... :38b

4th M.R

ABOUT 2 MILES. (Never Late, July 16, 1938—3:38⅘—8—160.) Purse $400. 3-year-olds and upward. Steeplechase. Claiming. Non-winners of a race in 1939. 3-year-olds, 146 lbs.; older, 153 lbs. Maidens allowed 7 lbs. Claiming price, $1,200; if for less, 3 lbs. allowed for each $200 to $800.

Index	Post		BestatDistance				Wt.
No.	Pos.	Horse.	Track.	Wt.	Time.	Age	Today
78685	6*	Stockwood				6	140✻
67032	3	Super Power				8	147X
78685^3	12	Never Late				9	147X
79087	11*	Irish Tom				6	137X
77590^3	8**	Dowling				6	135X
77867	10*	Barbette (M)				6	137
78127	1**	Safe Porte				5	133X
65173	2**	No Room				10	140
78689	4***	Raffles Problem				7	137X
79005	5*	Broadway Miss				7	130X
	7*	Edna M.					130
78935	9*	Pentharos (M)				8	135
79004	13**	Barbara May (M)				5	130

A. Pelkey entry—Barbette, Barbara May.

Stockwood ✻ 140

Owner, Mrs. R. Arbique.
Trainer, R. Arbique.
Ch. g, 6, by Cudgel—Roseen Dhu, by Torlonia. $1000
1937 record 20 1 3 1 $ 420
1938 record 17 2 2 1 $ 760
1939 record 8 0 2 1 $ 185

Jul.15-39^{4}M.R	a 2	4:07⅕	sl	3½	140*	5	4	4^{3¼}	4^{8¾}	ShirleyH^3	1200		Monocle 143,R'geC'lan158,NeverLate	7
Jul. 8-39^{4}Kgs	1¾	3:14⅘	ft	21-10	◆145	6	3	2^5	2^{3½}	McCul'hJ^2	1200		R'geC'lan 144,Sq'zePlay 144,I.W'ker	10
Jul. 6-39^{3}Kgs	¾	1:14⅖	ft	12	114	6	5	5^{7½}	5^7	WoodJ^6	600		Galthea 113,TimeLimit 113,Foresight	7
Jun.24-39^{4}Kgs	a 1¾	3:34⅘	m	2	◆142	2	1	2^2	2^5	McCul'hJ^4	1000		Mon'cle 137,NeverL'te144,R'geCat'n	8
Jun.10-39^{3}L.B	1¾	3:19	ft	10	135	5	6	6^{34}	6^{35}	VargaS^5	Hcp		IrishEnvoy 158,B'sw'th 134,R'lSh'er	7
Jun. 7-39^{3}L.B	1⅝	3:04⅕	ft	13	143	5	5	4^{6½}	4^{8½}	McCul'hJ^5	1000		IrishEnv'y 151,Bobsw'th130,IdaRe'n	7
Jun. 3-39^{3}Thf	a 2	3:50⅗	ft	13	140	5	6	3^{8½}	3^9	McCul'hJ^1	Hcp		RuralSh'er 142,Bobsw'th135,Prattler	7

Super Power X 147

Owner, J. Mascherpa.
Trainer, H. Williams.
Br. h, 8, by Powerless—My Mona, by Beau Hill. $800
1937 record 14 1 5 2 $ 625
1938 record 15 4 3 4 $ 1,730

Sep.30-38^{3}Wdb	a 2	3:48	ft	22	130	6	6	5^{23}	5^{17}	ConveyJ^6	Hcp		SolarTime 144, IrishEnvoy 138, Faru	7
Sep.28-38^{3}Wdb	a1⅝	3:03⅘	ft	9	145*	3	3	3^4	3^{8½}†	ShoreR^5	1550		I'shEnvoy 145,R'rCr't139,Y'eeB'ade	5
†Placed second through disqualification.														
Sep.26-38^{3}Wdb	a1⅝	3:00⅖	ft	7½	134	6	5	5^{30}	5^{30}	ShoreR^6	Hcp		S'arTime 136,IrishEnvoy136,N'rLate	6
Sep. 5-38^{5}B.B	a 2½	4:45⅕	ft	4½	140	6	3	3^3	3^5	Ken'dyE^8	Hcp		WilfridG. 150,NeverLate155,NoRo'm	8
Sep. 1-38^{5}B.B	a 2	4:21⅘	m	23-10	140	4	1	1^{nk}	1^{¾}	Ken'dyE^4	Hcp		WilfridG. 152,NoRoom139,N'verLate	6
Aug27-38^{5}B.B	a 2	4:13⅗	ft	21-5	138	2	1	1^4	1^5	KennedyE^3	Hcp		Barbette 133,NoRoom142,R'lShower	6
Aug24-38^{5}B.B	a 2	4:24	hy	7-5	◆148	5	2	2^2	1^3	Ken'dyE^5	800		Stockw'd 136,B'bette 135,B.Stock'gs	6

Never Late X 147

Owner, G. Darlington.
Trainer, T. McCann.
Ch. g, 9, by Tilka—Lizzette Mack, by Andrew Mack. $800
1937 record 19 1 4 8 $ 770
1938 record 14 7 3 1 $ 2,045
1939 record 8 0 0 3 $ 170

Jul.15-39^{4}M.R	a 2	4:07⅕	sl	21-10	◆144	3	6	3^3	3^{4¾}	McCul'chJ^6	800		Monocle 143,R'geCatalan158,St'kw'd	7
Jul. 1-39^{4}Kgs	a 1¾	3:35⅖	hy	2	143	3	4	4^{9¼}	4^{14}	KennedyE^3	800		R'geCatalan 143,M'nocle142,Dowling	6
Jun.24-39^{4}Kgs	a 1¾	3:34⅘	m	18-5	144	3	3	3^{4½}	3^{10}	Ken'dyE^8	800		Monocle 137,St'kw'd142,R'geCatal'n	8
Jun. 7-39^{3}L.B	1⅝	3:04⅕	ft	12	148	6	7	7^{13}	7^{13}	Ken'dyE^6	1000		IrishEnv'y 151,Bobsw'th130,IdaRe'n	7
Jun. 1-39^{3}Thf	a 1⅝	3:02	ft	6½	149	2	7	7^{21}	7^{21}	McCannG^2	1000		RuralSh'r 147,Bobsw'h130,IdaReg'n	7
May30-39^{3}Thf	a 1⅝	2:54⅘	ft	7½	147	1	6	5^{2½}	5^{4¼}	McCannG^2	1250		I.Envoy 140,RuralSh'er142,C'tolHill	7
May25-39^{3}Wdb	a 1⅝	3:05⅕	ft	13	156	2	6	4^{4½}	3^{7½}	McCannG^5	1000		RuralSh'r 146,IrishEnvoy 149,Yam'r	7

Irish Tom X 137

Owner, C. E. Furry.
Trainer, C. E. Furry.
B. g, 6, by Coraïl—Martola, by Martimas. $800
1937 record 8 1 2 1 $ 345
1938 record 9 3 2 1 $ 1,060
1939 record 2 0 0 0 $ —
See chart of yesterday's fourth race.

Jul. 8-39^{4}Kgs	1¾	3:14⅘	ft	9	140	3	6	7^{37}	6^{31}	LepardJ^5	1000		R'geC'alan 144,St'kw'd145,Sq'zePlay	10
Jun.29-39^{5}Kgs	1^{50}	1:41⅖	ft	18	111	3	7	7^{19}	7^{24}	FranksP^2	1000		B.B.Mary114,Mol.Bill 113,M'ryFreda	7
Sep. 1-38^{5}B.B	a 2	4:21⅘	m	14	133	1	6	6^{33}	6^{44}	ShoreR^5	Hcp		Su'rPow'r 140,WilfridG.152,NoRo'm	6
Aug31-38^{5}B.B	a 2	4:18⅘	gd	8-5	◆137*	1	4	6^{16}	6^{23}	ShoreR^3	800		R'lShower 139,B'rbette134,I.Worker	6
Jul. 9-38^{4}M.R	a 2	3:40	gd	39-10	147*	1	2	5^{7½}	3^{12}	ShoreR^8	1200		N'rLate 151,NoRoom139,S'perPower	9

Dowling X 135

Owner, G. Deason.
Trainer, A. Casey.
Blk. g, 6, by Ajom—Iwin, by Dr. Leggo. $800
1937 record 16 2 4 0 $ 690
1938 record 17 3 4 0 $ 1,190
1939 record 7 1 0 2 $ 605

Jul. 1-39^{4}Kgs	a 1¾	3:35⅖	hy	10	136*	2	2	3^{6¼}	3^{12}	LepardJ^6	800		R'geCatalan 143,Monocle142,N'rLate	6
Jun.24-39^{6}Duf	⅞	1:31	ft	34	114	2	5	7^{6¾}	7^{7¾}	BeckettL^2	1000		Foliage 116, LorraineS.114, Thermal	7
Jun.20-39^{4}Duf	6½ f	1:24⅘	ft	37	116	4	3	5^{3½}	5^5	CollinsF^3	1000		RedPirate 116,Stucco 111½,Vicereine	8
Jun.12-39^{1}L.B	¾	1:15⅕	ft	10	111	3	3	2^1	1^{1¼}	SmithCW^3	1000	75	TimeL'it 111,B'ieNight107½,Chlor'ne	12
Jun. 9-39^{2}L.B	¾	1:15⅖	ft	30	116	4	2	3^{nk}	3^1	C'tneyG^2	1000	73	Tokay 116, Olamara 116, Bunetta	12

Barbette 137

Owner, A. Pelkey.
Trainer, T. E. Smith.
B. m, 6 (M), by Barbican—Frances Merck, by Discontent. $800
1937 record 19 0 2 1 $ 175
1938 record 17 2 3 2 $ 885
1939 record 2 0 0 0 $ —

Jul. 4-39^{7}Kgs	1^{50}	1:43⅘	ft	13	109	8	8	8^{7½}	8^{9¾}	SmockF^1	500		Gawaine 114,Ind.Salute114,St.Ballot	8
Jun.24-39^{4}Kgs	a 1¾	3:34⅘	m	10	132*	5	8	8^{48}	8^{57}	McCannJ^6	1000		Monocle 137,St'kwood142,NeverLate	8
Sep. 1-38^{5}B.B	a 2	4:21⅘	m	17	136	6	4	5^{13}	5^{19}	Bl'burnJ^2	Hcp		Su'rPow'r 140,WilfridG.152,NoRo'm	6
Aug31-38^{5}B.B	a 2	4:18⅘	gd	19-10	134*	4	1	1^2	2^1	VargaS^6	800		R'lS'wer 139,I.W'ker 144,R'lesP'lem	6
Aug27-38^{5}B.B	a 2	4:13⅗	ft	13	133	5	2	2^4	2^5	VargaS^1	Hcp		SuperP'er 138,NoR'm142,R'lShower	6

Safe Porte X 133

Owner, T. Hastings.
Trainer, T. Hastings.
B. g, 5, by Porte Drapeau—Playsafe, by Stefan the Great. $800
1937 record 29 2 0 4 $ 1,030
1938 record 17 2 0 1 $ .620
1939 record 3 0 0 0 $ —

Jul. 7-39^{7}Kgs	1^{50}	1:42⅘	ft	14	113	3	6	6^{8½}	6^{15}	GraceJ^3	500		Ind.Salute 113,JuliusJ.R.113,JoeJay	7
Jul. 3-39^{6}Kgs	6½ f	1:24	ft	15	113	8	7	5^8	6^{6½}	MannJ^4	500		R'lT'sure 113,TigerJ'n113,C'nLogan	10
Jun.27-39^{3}Kgs	a5½ f	1:08⅕	ft	6	115	5	6	6^{7¾}	6^{11}	DyerJ^2	500		Wenet 105, Eleanor O. 110, Zekiel	8
Jun.21-38^{7}F.P	1	1:42⅖	ft	60	113	2	8	8^{9¾}	8^{12}	FieldsC^8	700	61	Amasin 111,S'thernMiss108,JohnDoe	8
Jun.14-38^{1}F.P	1	1:41⅗	ft	34	113	4	6	6^8	7^{12}	FieldsC^5	700	55	R.P'chase 104,Gen'lBoy 109,Topway	7

No Room 140

Owner, D. Brown.
Trainer, D. Brown.
B. g, 10, by Cottage—No, by Argos. $800
1937 record 17 2 4 4 $ 980
1938 record.12 3 5 2 $ 1,275

Sep. 5-38^{5}B.B	a 2½	4:45⅕	ft	17	140	7	5	5^{5¼}	4^7	BrownD^4	Hcp		WilfridG. 150,N'erLate155,SuperP'er	8
Sep. 1-38^{5}B.B	a 2	4:21⅘	m	11	139	5	3	3^{5¼}	3^{8¾}	BrownD^3	Hcp		S'perPow'r 140,WilfridG.152,N'rLate	6
Aug27-38^{5}B.B	a 2	4:13⅗	ft	18-5	142	4	3	3^8	3^{10}	BrownD^2	Hcp		SuperP'er 138,Barb'te133,R'lShower	6
Aug20-38^{5}B.B	a 2	4:17⅘	gd	3-2	◆142*	4	4	1^{½}	1^3	BrownD^7	800		S.Power 149,Stockw'd 137, Barbette	7
Aug10-38^{5}C.P	a 2	3:57	ft	4-5	◆140*	5	4	2^{½}	1^1	BrownD^7	800		M'sMacL'd 139,Sq'ePlay143,Barb'te	8
Aug 6-38^{5}C.P	a 2	3:53⅕	ft	4	140	4	4	4^{2¼}	3^4†	BrownD^6	Hcp		Pip'sSon 146,N'rLate170,Dep'nChink	7

†Placed second through disqualification.

Raffles Problem X 137

Owner, B. Morris.
Trainer, B. Morris.
Ch. g, 7, by Raffles—Golden Art, by Gold Eternal. $800
1937 record 20 0 4 0 $ 250
1938 record 26 2 5 1 $ 840
1939 record 7 0 0 0 $ 20

Jul.15-39^{8}M.R	1^{70}	1:51⅕	sl	43	110	8	10	10^{10}	10^9	ScottF^6	500	46	Play Shoot 114, Kuvera 114, Sass	10
Jul.10-39^{6}Kgs	1	1:43⅕	sl	15	107*	10	9	8^{6¼}	8^{7½}	ScottF^1	500		Transmac 112,Gan'nic112,B'wayMiss	10
Jul. 7-39^{7}Kgs	1^{50}	1:42⅘	ft	26	113	6	4	4^{3½}	4^{7½}	ScottF^1	500		Ind.Salute 113,JuliusJ.R.113,JoeJay	7
Jul. 4-39^{7}Kgs	1^{50}	1:43⅘	ft	13	114	4	4	5^{6½}	7^{7¾}	ChinnH^5	500		Gawaine 114,Ind.Salute114,St.Ballot	8
Jun.30-39^{5}Kgs	1^{50}	1:52⅘	m	9½	115	2	4	4^5	6^7	ChinnH^3	500		PlayShoot 110,Minthera 110,Cabotin	7
Jun.27-39^{7}Kgs	1	1:43⅕	ft	28	113	3	3	3^4	4^8	ChinnH^9	500		LordDean 113,PlayShoot 108,JoeJay	10

Broadway Miss X 130

Owner, Miss L. Carmichael.
Trainer, S. Page.
Br. m, 7, by Broadway Jones—Miss Kilrane, by Olambala. $800
1937 record 10 0 0 0 $ 30
1938 record 3 0 0 0 $ —
1939 record 6 1 0 1 $ 250

Jul.20-39^{7}M.R	1^{70}	1:46⅘	ft	19	110	8	9	6^{5¼}	6^9	WilsonJ^1	600	68	B'kSt'kings 112,Ahrim'n107,Catsw'p	10
Jul.18-39^{6}M.R	1^{70}	1:48⅕	ft	11	108	5	6	2^{nk}	1^{½}	WilsonJ^3	500	70	B.Marche 113,Justold108,MissGuinea	10
Jul.10-39^{6}Kgs	1	1:43⅕	sl	65	107	7	7	4^{5¼}	3^{5½}	WilsonJ^5	500		Transmac 112,Gannonnic112,D'aldM.	10
Jul. 4-39^{6}Kgs	⅞	1:28⅕	ft	38	115	6	9	7^9	7^{11}	ConnerR^3	500		L'yKiluna 110,Zelady110,Mi'sGuinea	9
Jun.30-39^{2}Kgs	a5½ f	1:14	sy	15	111	7	7	7^{9½}	6^{11}	GraceJ^5	600		TheodoreA. 111, SomeFox 111, Avon	8
Jun.28-39^{4}Kgs	a 1¾	3:26	ft	26	136	2	5	5^9	4^{10}	SnowT^8	800		S'dField 145,DonBrown 136,W'sig't	8
Sep.14-38^{1}Thf	¾	1:14⅘	gd	7½e	110	10	12	12^{13}	12^{14}	BaileyJW^1	1000	65	Damica 103,H'pyFind110,Sm.M'tg'ge	12
Jun.22-38^{8}Duf	1⅞	3:27	ft	51	112	5	5	5^{10}	6^{13}	BarkerT^6	800		W.Flight 119,Bag'away115,Cupboard	7

Edna M. 130

Owner, J. M. Monaghan.
Trainer, G. McDermid.
Ch. m, pedigree unknown. $800
First start.

Pentharos 135

Owner, W. Thurner.
Trainer, W. Thurner.
Br. g, 8 (M), by Pertinax—Chromatic, by William the Third. $800
1937 record 10 1 0 1 $ 250
1938 record 5 0 0 0 $ —
1939 record 1 0 0 0 $ —

Jul.19-39^{4}M.R	a 2	3:57	ft	51	138*	10	Pulled up.			ShirleyH^8	800		Riv'rCr'st 138,F'rMind'd136,NoCl'se	10
Jul. 1-38^{4}Kgs	1¾	3:28⅘	sl	45	133*	3	8	8^{58}	8^{62}	VargaS^2	800		Monocle 135,IrishTom 140,S'erPower	8
Jun.28-38^{2}Kgs	6½ f	1:23⅘	gd	37	112	Refused.				WilsonJ^4	500		Fr'dFrosty 117,FayVixen111,Marsail	9
Jun.23-38^{4}Kgs	1^{50}	1:45⅕	ft	42	115	Refused.				KennedyW^1	500		P'ceRupert 112,C'alB'ch106,Br'nHat	7
Jun.22-38^{7}Kgs	1^{50}	1:44⅘	ft	28	113	Left at post.				SmithCW^4	500		Tabhim 110, St.Omer 115, Stratagem	8
Jun.20-38^{7}Kgs	⅞	1:30⅕	ft	22	114	8	8	8^{15}	8^{12}	KennedyW^2	600		Stormer 117, WhoaBack 117, BeJust	8
Sep. 6-37^{8}Kgs	1	1:41⅖	ft	20	110	7	7	7^8	7^{8½}	SmithCW^7	400		B.Timber 105,R'hD'chess111,M.Burr	10
Sep. 4-37^{3}Kgs	6½ f	1:21⅗	ft	12	116	5	7	7^{8½}	7^{7¼}	EyeC^3	500		Sleaford111,PeterPal 116,Ois'uNoire	7

Barbara May 130

Owner, W. Lewis.
Trainer, W. Lewis.
B. m, 5 (M), by Barbican—Mayastor, by Will Somers. $800
1937 record 6 0 1 0 $ 75
1938 record 7 0 1 1 $ 85
1939 record 4 0 0 0 $ —

Jul.20-39^{6}M.R	1^{70}	1:48⅕	ft	58	109	10	10	10^{6½}	10^8	MarshioB^4	500	62	Acajou103,Ba'n d'Am'r113,Minthera	10
Jul. 7-39^{6}Kgs	⅞	1:29⅖	ft	51	109	2	9	10^{8¼}	10^{9¼}	SmockF^5	500		BonMarche115,Highcroft 110,Ethyln	10
Jul. 4-39^{2}Kgs	a5½ f	1:07⅗	ft	29	109	7	7	7^{12}	7^{11}	SmockF^2	500		St.Omer 114,MissSpider 111,J'nBane	8
Jun.27-39^{1}Kgs	¾	1:16⅘	ft	41	111	8	7	7^8	8^{13}	SmockF^8	700		Foresight 116,Logwood 116,Eileen O.	8
Sep. 2-38^{2}B.B	¾	1:18⅗	sl	13	111	8	7	8^{8¾}	8^{16}	MundenF^3	500	42	Notr'ble 109,KingsB'ty114,S'keRing	8
Aug12-38^{3}C.P	5½ f	1:08⅘	ft	21-5	113	6	6	9^{10}	9^9	Bren'anT^{10}	500	70	J'nPittston 110,Galthea 110,C'vanna	10
Aug. 9-38^{3}C.P	¾	1:17⅕	ft	19-10	110	2	5	8^{5¼}	8^{8¾}	CollinsF^{10}	500	57	Merise 100, Pestle 115, BattlePlane	10

5th M.R

3-4 MILE. (Westys Fox, July 16, 1932—1:12—3—114.) Purse $600. 3-year-olds and upward. Handicap.

Index	Post		BestatDistance				Wt.
No.	Pos.	Horse.	Track.	Wt.	Time.	Age	Today
78594	3	Sea Cadet	L.B	114	1:14⅕	3	113X
78201^2	5	Norman Sloat	F.G	110	1:13⅗	3	104X
77958	2	Maiden Dream	F.P	104	1:12	6	104X
77958^3	9	Balaxy	F.E	114	1:13⅘	5	110X
(78686)	10	Prince Pad	Lga	109	1:12⅖	6	105X
(78201)	7	Grovela	Wdb	109½	1:16	3	106
78686^2	1	Jubilargo	C.P	112	1:14⅗	7	112X
78686	4	Little Cleora	Nar	109	1:12⅖	5	106X
78686	6	Bye Bye Mary	Thf	110	1:13⅕	7	112X
78686	8	Dearzin	Thf	109½	1:15⅘	8	107X

Sea Cadet X 113

Owner, W. T. Raines.
Trainer, W. T. Raines.
Br. g, 3, by Marine—Rolo, by Sweep.
1938 record 14 2 2 5 $ 1,335
1939 record 9 1 0 0 $ 750

Jul.14-39^{5}F.E	¾	1:13⅗	gd	30	115	5	5	5^{7½}	6^{10}	RoseG^7	Allw	73	Brodea 115, SeaGeneral 113, Budsis	7
Jul. 4-39^{4}F.E	¾	1:12⅗	ft	19	106	4	3	3^{3½}	5^{7½}	RoseG^6	Allw	80	TryHard 110,BoldFay 105, The Calf	7
Jun.29-39^{5}Ham	5½ f	1:07	sy	16	111	2	2	4^6	4^8	RoseG^4	Allw	77	SirB'dere 112,S'teColores 112,T.H'd	8
Jun.27-39^{5}Ham	¾	1:13⅖	ft	6½	117	2	1	3^2	4^{5¾}	RoseG^5	Allw	76	SyngoB'y108,SeaGen'l 114,En'nMary	6
Jun.21-39^{5}Duf	a ⅝	1:00⅕	ft	21	107	4	1	1^2	1^{2½}	RoseG^1	Hcp		Equerry 117,G'enSil'ce 106,TryHard	7
Jun.13-39^{4}L.B	¾	1:12	ft	27	114	3	1	5^{3½}	7^{9¾}	ThomasJ^5	Allw	81	RyeGrass 110,Milius 117,SeaGeneral	7
May30-39^{6}Thf	¾	1:13⅕	ft	20	111	3	3	4^{3½}	6^{5½}	ThomasJ^2	Hcp	81	Milius 112½, Brodea 117, Hay Knife	6

July 13—F.E—3-8 m.... :37⅗h

Norman Sloat X 104

Owner, Miss M. Hodge.
Trainer, D. Sodders.
Ch. g, 3, by Montferrat—Miss Onine, by Westy Hogan.
1938 record 23 3 3 4 $ 1,965
1939 record 14 3 3 1 $ 1,510

Jul. 8-39^{5}Kgs	⅞	1:18	sy	19-5	109				2^1	DyerJ^4	Hcp		Grovela 101, Prince Pad 100, Yenoc	7
Jun.24-39^{2}Kgs	4½ f	:53⅗	m	8-5	◆108	3	2	1^{nk}	1^4	DyerJ^4	Allw		ThePelican 110,P'vari'te115,LadyPal	8
Jun. 3-39^{1}F.P	5½ f	1:08⅘	hy	19-10	◆108	4	1	1^{1½}	2^{nk}	DyerJ^3	1250	74	PrincePad 107,RadioCh'm 112,Lopaz	6
May30-39^{5}F.P	¾	1:13⅗	ft	49-10	105	2	1	1^{1½}	7^6	DyerJ^5	1300	76	Ultidue 108, Star Bess 113, Lopaz	8
May23-39^{6}F.P	¾	1:13⅘	ft	5½	106	7	1	1^{1½}	5^{1¾}	C'rlbergC^6	1500	79	M'ntkala 109,Ch'rlesJ.106,M.P'typat	9
May18-39^{6}F.P	¾	1:13⅕	ft	47-10	104	6	1	3^2	5^{2¾}	DyerJ^4	1750	81	Transv'w 112,MyColin112,M'sP'ypat	6

July 20—M.R—3-4 ft......1:17b

Maiden Dream X 104

Owner, Neel Bros.
Trainer, E. Rea.
B. m, 6, by San-Utar—Many Thorns, by Eternal.
1937 record 37 8 10 4 $ 5,110
1938 record 30 5 4 8 $ 3,220
1939 record 16 3 0 2 $ 1,550

Jul. 5-39^{5}Kgs	¾	1:13⅘	ft	6	102	6	6	6^{5¼}	5^4	DyerJ^3	Hcp		ByeByeMary 110,P'cePad101,Balaxy	6
Jun.28-39^{5}Kgs	¾	1:14	ft	8½	106	2	6	6^5	5^{4¾}	ConnerR^3	500		Balaxy 111,Lit.Cleora 108,PrincePad	8
Jun.24-39^{5}Kgs	¾	1:20⅗	m	19-5	110	2	6	4^{4½}	6^{4½}	ConnerR^6	Hcp		Yenoc 112,L'tleCleora107,Rol'gPast	7
Jun. 3-39^{6}F.P	¾	1:13⅗	sl	8	113	3	3	6^{4¾}	6^{7¼}	KnightM^3	1500	75	Macawlee 100,L'yAlpha 102,Goshen	7
May23-39^{6}F.P	¾	1:13⅘	ft	31-10	◆108*	5	4	3^{2½}	4^{1¼}	CassityW^2	1500	80	M'ntkala 109,Ch'rlesJ.106,M.P'typat	9
May17-39^{5}F.P	¾	1:12⅘	ft	17-5	◆108*	5	3	2^{½}	1^{¾}	GrohsO^3	1500	86	Goshen 112,NightBandit110,L'tleHig	8

Balaxy X 110

Owner, P. Delaney.
Trainer, P. Delaney.
B. m, 5, by Cudgel—Baltis, by Sardanapale.
1937 record 12 3 2 3 $ 1,850
1938 record 3 1 1 0 $ 650
1939 record 2 1 0 1 $ 415

Jul. 5-39^{5}Kgs	¾	1:13⅘	ft	7-5	◆116	2	3	3^{1¾}	3^{1¾}	MannJ^4	Hcp		ByeB.M'y 110,Pr'cePad101,BeDisc't	6
Jun.28-39^{5}Kgs	¾	1:14	ft	13-5	111	1	1	1^1	1^{nk}	MannJ^2	500		Lit.Cleora 108,PrincePad 105,Yenoc	8
Jul.16-38^{3}F.E	¾	1:13⅘	ft	7½	114	3	2	1^h	1^{nk}	MannJ^6	1250	79	Penabud 119,Discount121,Sil.Jubilee	7
Jun.25-38^{1}Ham	¾	1:13	ft	20	111	4	4	4^3	2^4	MannJ^6	1250	80	Osirando 118,Novette 118,B'kground	7
May23-38^{2}Wdb	¾	1:14⅘	sl	13	114	2	10	10^{6½}	10^{13}	MannJ^9	1200	64	B'rdine W.121,BlueWren 116,FireR'l	12
Oct.23-37^{2}Duf	⅞	1:33⅕	hy	9	106½	5	5	5^{7½}	5^{6¼}	EyeC^5	1750		LeoD. 110,M'vinB. 109, Alwintour	8
Oct.20 37^{2}Duf	⅞	1:34	hy	23-10	◆105½	8	4	3^6	3^{7½}	EyeC^4	1500		LeoD. 110,C'micP'nce 106,BlueWren	8

July 12—M.R—1-2 ft...... :51b

Prince Pad X 105

Owner, G. Shultz.
Trainer, G. Shultz.
B. g, 6, by Pad II.—Princess Tysina, by Escovar.
1937 record 27 4 7 5 $ 2,190
1938 record 29 4 3 3 $ 2,285
1939 record 17 4 3 3 $ 2,140

Jul.15-39^{5}M.R	¾	1:16⅕	sl	31-10	98	2	1	1^{½}	1^{1¼}	CampR^6	Hcp	73	Jubilargo 112,P'v'icate105,B.B.Mary	8
Jul. 8-39^{5}Kgs	⅞	1:18	sy	11-10	◆100				3^3	CampR^1	Hcp		Grovela 101,NormanSloat 109,Yenoc	7
Jul. 5-39^{5}Kgs	¾	1:13⅘	ft	7½	101	3	1	2^{nk}	2^{½}	CampR^6	Hcp		ByeB.M'y 110,Balaxy116,BeDiscreet	6
Jun.28-39^{5}Kgs	¾	1:14	ft	9	105	6	4	4^{3¼}	3^{3¼}	CampR^7	500		Balaxy 111, Lit.Cleora 108, Yenoc	8
Jun.24-39^{5}Kgs	¾	1:20⅗	m	3½	107	6	5	5^{4¾}	4^{3¼}	CampR^7	Hcp		Yenoc 112,L'tleCleora107,Rol'gPast	7
Jun.10-39^{6}F.P	¾	1:16	m	10	101	7	6	7^{7½}	8^{8¾}	CampR^7	Hcp	61	P'ceArgo 125,Peg.Away107,MissPit't	8
Jun. 7-39^{5}F.P	¾	1:13	ft	12	110	5	2	2^3	2^3	CampR^3	1200	82	Maca'lee 107,Transview112,M'ntkala	6

May 5—F.P—1-2 ft....... :54b

Grovela 106

Owner, W. T. Trenholme.
Trainer, W. Walsh.
B. f, 3, by Brother Joe—Ella Rufus, by Grosvenor.
1938 record 12 1 2 2 $ 775
1939 record 1 1 0 0 $ 375

Jul. 8-39^{5}Kgs	⅞	1:18	sy	6½	101				1^1	GonzalesR^6	Hcp		N'rmanSloat 109,Pr'cePad100,Yenoc	7
Oct.20-38^{3}Duf	6½ f	1:28⅖	hy	16-5	108	1	4	3^{3½}	3^{3½}	RallsC^5	1500		En'nMary 108,Cud'sDot107,Bl'ckAsh	8
Oct.18-38^{3}Duf	6½ f	1:27⅖	ft	14	107	2	1	1^{1½}	1^{½}	RallsC^1	1250		En'nMary 111,Ontegra113,F'gTulach	8
Oct.12-38^{5}L.B	1^{70}	1:44	ft	117f	107	2	10	11^{17}	11^{22}	RallsC^7	Stks	68	Archw'th119,SeaGen'l 111,L'htBirch	13

July 21—M.R—3-8 ft.... :37⅗b

Jubilargo X 112

Owner, W. C. Morris.
Trainer, E. F. Morris.
B. g, 7, by Happy Argo—Jubilee, by High Time.
1937 record 6 2 1 0 $ 705
1938 record 14 4 5 1 $ 3,285
1939 record 1 0 1 0 $ 100

Jul.15-39^{5}M.R	¾	1:16⅕	sl	8	112	3	2	2^{½}	2^{1¼}	DyerJ^8	Hcp	72	Pr'cePad 98,Prev'cate 105,B.B.Mary	8
Sep. 3-38^{6}B.B	1	1:40	ft	2	114	3	1	1^{nk}	2^h	Sol'm'nF^5	Hcp	77	Winston D.108,Doer 105,H'ry'sDr'm	5
Aug30-38^{6}B.B	⅞	1:29	hy	5	111	2	1	1^{½}	1^{1½}	H'andezO^6	Hcp	70	Baranca104,Har.Dr'm106,Bull Mar't	8
Aug26-38^{6}B.B	1	1:40⅗	ft	16	112	3	1	1^{nk}	4^1	Hallib'nW^2	Hcp	73	Dr.McL'ney 101,W'tonD.106,Crofter	7

Little Cleora X 106

Owner, C. Campeau.
Trainer, A. Duplessis.
Ch. m, 5, by Greenock—Cleora, by Jack Hare Jr.
1937 record 31 6 3 3 $ 3,935
1938 record 16 2 1 0 $ 1,250
1939 record 6 0 2 0 $ 200

Jul.15-39^{5}M.R	¾	1:16⅕	sl	31-10	109	1	3	7^{4¼}	7^6	CollinsF^7	Hcp	67	Pr'cePad 98,Jubil'go 112,Prevaricate	8
Jun.28-39^{5}Kgs	¾	1:14	ft	12-5	◆108	3	2	2^1	2^{nk}	CollinsC^8	500		Balaxy 111, PrincePad 105, Yenoc	8
Jun.24-39^{5}Kgs	¾	1:20⅗	m	19-10	◆107	1	3	2^{1½}	2^1	CollinsF^3	Hcp		Yenoc 112,RollingPast104,PrincePad	7
Jun. 8-39^{2}L.B	¾	1:13⅕	ft	9½	116	7	6	5^{5¾}	5^{4¾}	CollinsF^3	1250	80	Bobs First 110, Bindy 113, Loloma	10
May29-39^{4}Thf	¾	1:15⅘	hy	10	109	2	1	2^{1½}	4^{2¼}	CollinsF^2	1500	72	Equerry 110, Discount 108,Vote Boy	8
May23-39^{7}Wdb	¾	1:15⅖	sy	21-10	◆112	4	2	3^{¼}	4^{3½}	CollinsF^6	1200	70	InFront 111, BlueWren 109, Speak	8

July 10—Kgs—3-8 sl.... :40⅕b

Bye Bye Mary X 112

Owner, W. Waterman.
Trainer, W. J. Waterman.
B. m, 7, by Black Servant—Bon Voyage, by Friar Marcus.
1937 record 18 2 5 2 $ 2,245
1933 record 20 6 4 3 $ 3,530
1939 record 6 3 1 0 $ 1,145

Jul.15-39^{5}M.R	¾	1:16⅕	sl	19-10	◆116	4	4	3^1	4^{3½}	J'stoneR^5	Hcp	69	Pr'cePad 98,Jubil'go 112,Prevaricate	8
Jul. 5-39^{5}Kgs	¾	1:13⅘	ft	3-2	110	1	2	1^{nk}	1^{½}	CollinsF^2	Hcp		PrincePad 101,Balaxy116,BeDiscreet	6
Jun.29-39^{5}Kgs	1^{50}	1:41⅖	ft	3½	114	1	1	1^{2½}	1^4	J'stoneR^7	1000		Mol.Bill 113,M'yFreda103,Circ.Home	7
Jun.24-39^{6}Kgs	1	1:48	m	6-5	◆107	1	1	1^2	1^{1¾}	CollinsF^6	1000		Mol'sesBill 117,A.ofSp'es115,L'kville	6
Jun.19-39^{6}Duf	1$\frac{1}{16}$	1:54⅕	ft	9-10	◆111½	2	1	1^{nk}	2^{1½}	SmithCW^1	1000		Popo 114,DaintyRose 111½,Wimble'n	8
Jun. 7-39^{2}L.B	1$\frac{1}{16}$	1:47⅘	ft	7	113	4	2	3^1	4^{3¾}	C'rtneyG^8	1200	70	Zevwee 113, JubJub 110, WinstonD.	10

July 3—Kgs—3-8 sl....... :38b

Dearzin X 107

Owner, Mrs. E. Bowie.
Trainer, W. Deslauriers.
B. g, 8, by Cudgel—Dearinez, by Light Brigade.
1937 record 27 2 3 0 $ 1,315
1938 record 15 4 4 2 $ 2,072
1939 record 1 0 0 0 $ —

Jul.15-39^{5}M.R	¾	1:16⅕	sl	21	110	8	8	8^{6¾}	8^9	FranksP^1	Hcp	64	Pr'cePad 98,Jubil'go 112,Prevaricate	8
Sep.24-38^{8}Wdb	1⅛	1:55	ft	17-10	◆113	4	3	1^1	1^n	M'oreET^{11}	1000	68	Bucharest 108,Islew'rth116,Regalite	12
Sep.16-38^{4}Thf	1$\frac{1}{16}$	1:46⅗	ft	23-5	113	4	1	4^{¾}	3^{3½}	HaritosJ^1	1250	80	Doer 111, Crofter 113, Traplake	7

July 18—M.R—3-4 ft......1:20h

MONTHLY FORM BOOK—NOW ON SALE

OVAR KNIGHT'S
Mount Royal

BEST BET—BYE BYE MARY.

(Clear and fast.)

FIRST RACE—5 1-2 Furlongs. (1:45 P. M.)
3-Year-Olds and Upward. Claiming.

Tel. Code.	Horse.	Post Pos.	Wt.	Mud Mk.	Prob. Odds.
2	CHARLES J.	11	116	×	4-1
1	FAR EAST	10	100		4-1
15	STARRY NIGHT	6	111	×	4-1
12	FAIR YVONNE	3	98	×	4-1
7	TIGER JOHN	16	116	×	6-1
8	REHEARSE	17	111	×	8-1
17	GREY FLASH	8	108	×	8-1
11	CUDHOGAN	2	106		8-1
13	BALKAN MAID	4	106		10-1
14	FALERMIAN	5	106	×	8-1
18	RICHSTRIKE	9	111	×	12-1
3	CHICOT	12	106		30-1
4	KAWAGOE	13	116	×	8-1
5	THEODORE A.	14	116	×	10-1
6	WESTYS BUTLER	15	116	×	12-1
9	MISS TRYCOM	18	111	×	10-1
10	CHAIR DREAMS	1	105		30-1
16	WALPOLE LAD	7	103		30-1

SECOND RACE—5 1-2 Furlongs. (2:15 P. M.)
3-Year-Olds and Upward. Claiming.

6	AVON	1	108		4-1
9	SUGAR JAR	4	116	×	4-1
10	CUVANNA	5	111		6-1
8	BROSAL	3	102		6-1
5	ARDAWN	10	108	×	6-1
4	NOISETTE	9	106	×	6-1
2	COLORED ARTIST	7	108	×	8-1
3	ENNISMORE	8	111	×	8-1
7	CATTARI	2	107		12-1
1	BUNETTA	6	103	×	10-1

THIRD RACE—3-4 Mile. (2:45 P. M.)
3-Year-Olds and Upward. Claiming.

4	LORRAINE S.	7	111	×	5-2
3	TARPING	6	116	×	4-1
6	CHANCABIT	1	107	×	4-1
1	PRINCE HAL	4	101	×	5-1
7	UCANMAYKIT	2	107	×	8-1
8	PREVARICATE	3	111	×	8-1
2	BETWEEN BELLS	5	104	✻	10-1
5	LEO D.	8	104	×	8-1

FOURTH RACE—About 2 Miles. (3:15 P. M.)
3-Year-Olds and Upward. Steeplechase. Claiming.

13	STOCKWOOD	6	140	✻	5-2
9	NO ROOM	2	140		4-1
6	NEVER LATE	12	147	×	4-1
2	DOWLING	8	135	×	4-1
10	SUPER POWER	3	147	×	6-1
5	IRISH TOM	11	137	×	8-1
8	SAFE PORTE	1	133	×	12-1
11	RAFFLES PROBLEM	4	137	×	15-1
12	BROADWAY MISS	5	130	×	10-1
1	EDNA M.	7	130		15-1
3	PENTHAROS	9	135		25-1
4	BARBETTE	10	137		15-1
7	BARBARA MAY	13	130		15-1

FIFTH RACE—3-4 Mile. (3:45 P. M.)
3-Year-Olds and Upward. Handicap.

1	BYE BYE MARY	6	112	×	3-1
6	JUBILARGO	1	112	×	4-1
5	PRINCE PAD	10	105	×	5-1
4	BALAXY	9	110	×	5-1
2	GROVELA	7	106		8-1
7	MAIDEN DREAM	2	104	×	10-1
8	SEA CADET	3	113	×	20-1
9	LITTLE CLEORA	4	106	×	6-1
10	NORMAN SLOAT	5	104	×	8-1
3	DEARZIN	8	107	×	12-1

SIXTH RACE—1 1-16 Miles. (4:15 P. M.)
3-Year-Olds and Upward. Claiming.

4	BYE BYE MARY	8	111	×	5-2
8	MOLASSES BILL	4	112	✻	4-1
6	REBEL YELL	2	109	×	4-1
3	ACE OF SPADES	7	109	×	4-1
2	WINSTON D.	6	107	×	6-1
5	CIRCLING HOME	1	100	×	10-1
7	YENOC	3	113	×	12-1
1	BOLD GENERAL	5	104	×	10-1

SEVENTH RACE—1 M., 70 Yds. (4:45 P. M.)
3-Year-Olds and Upward. Claiming.

10	BON CHAMP	6	112	×	5-2
4	BLACK STOCKINGS	10	112	×	4-1
9	AHRIMAN	5	110		4-1
5	GENERAL BOY	1	112	×	4-1
6	INDIAN SALUTE	2	112	⊗	8-1
7	TRANSBRIAR	3	112		6-1
8	JOAN MACAW	4	107	×	15-1
1	INVESTOR	7	112	×	10-1
2	STEM-WINDER	8	102		15-1
3	FORESIGHT	9	107	×	10-1

EIGHTH RACE—1 1-16 Miles. (5:15 P. M.)
4-Year-Olds and Upward. Claiming.

15	CABOTIN	5	112	×	5-2
2	SASS	7	112	×	3-1
3	BAY BOY	8	107		5-1
5	KUVERA	10	112	×	5-1
6	LINKVILLE	11	112	×	6-1
14	CARUS CLARUS	4	112	×	8-1
11	NOBLE SPIRIT	1	108		10-1
1	DUNCE	6	112	×	12-1
4	HILTON	9	102	×	15-1
7	KISSINBUG	12	107	×	10-1
8	VINNY BOY	13	112	×	30-1
9	MERGE	14	112		12-1
10	CHATTERLY	15	112	×	15-1
12	STONE CHATTER	2	102	×	20-1
13	ANN HANOVER	3	103	✻	20-1

NINTH RACE—1 M., 70 Yds. (Substitute.)
4-Year-Olds and Upward. Claiming.

8	STAR BALLOT	1	110	×	
9	BIG DOLLAR	2	105		
10	ARMY GAME	3	105	×	
11	TROUBLEMARK	4	105	×	
12	ZIPALONG	5	110	×	
13	FLYING LEAVES	6	100		
1	TRIPLE PLAY	7	110	×	
2	JIMMIE KIRK	8	105	×	
3	LONESOME PINE	9	110	×	
4	CECIL B.	10	110	×	
5	JULIUS J. R.	11	110	×	
6	POVEL	12	105		
7	DONALD M.	13	105	✻	

TENTH RACE—3-4 Mile. (Substitute.)
4-Year-Olds and Upward. Claiming.

9	ROCKANLITE	1	108		
10	BROWN HAT	2	103	×	
11	ALERGY	3	108		
12	PLAYFUL BOSTON	4	108		
13	MISS SPIDER	5	108		
14	BRANDY SNAP	6	103		
15	EXETER	7	113	×	
16	IDA KING	8	108	×	
1	INDIANA FLYER	9	113	×	
2	VERTNER	10	113	×	
3	JERRY FLIRT	11	108		
4	ITA MALONE	12	103		
5	KING BELGIAN	13	113	×	
6	ELEANOR O.	14	108		
7	NILREBO	15	108	×	
8	HOUR WINNIE	16	108		

RACING FORM SELECTIONS

HAGERSTOWN

(Weather clear; track slow.)

The horses which seem best in today's races are:

Trackman's Selections.

1—Home Hunter, Stenographer, Winking Moon.
2—Timetta, Alice Dodge, Autumn Echo.
3—Mary's Lassie, Sir Ligure, Nanci's Best.
4—Beaming Lady, Pansy's First, Tavern.
5—ROYAL BUSINESS, Wise Sister, Sky Hostess.
6—Counter Pass, The Swagman, Justa Pilgrim.
7—Luna Bright, Santa Marita, Huppy.
8—Scoutallow, Shanteb, Baldy.

G. Snow.

◆

HOLLYWOOD PARK

(Weather clear; track fast.)

The horses which seem best in today's races are:

Trackman's Selections.

1—Mimosa, Sharpy, Skookumchuck.
2—Low Bridge, Dandy Vale, Cue Ball.
3—Show Card, Donald Duck, Unparalled.
4—Foolem, Anhelation, Kandahar.
5—Swiss Tryst, Crystal Lou, Dutchill B.
6—Image of War, Grey Nurse, Big Ed.
7—KAYAK II., Can't Wait, Cravat.
8—Empress Pelota, Sky Brush, Richlein.

J. J. Murphy.

◆

MOUNT ROYAL

(Weather clear; track fast.)

The horses which seem best in today's races are:

Trackman's Selections.

1—Charles J., Grey Flash, Far East.
2—Cattari, Ardawn, Colored Artist.
3—Lorraine S., Tarping, Chancabit.
4—Super Power, Stockwood, No Room.
5—Jubilargo, Balaxy, Prince Pad.
6—Ace of Spades, Bye Bye Mary, Winston D.
7—BON CHAMP, General Boy, Ahriman.
8—Linkville, Bay Boy, Cabotin.
9—Cecil B., Julius J. R., Star Ballot.
10—Brandy Snap, Alergy, Miss Spider.

J. Ayers.

◆

OVAR KNIGHT'S
Empire City

BEST BET—LOVELY NIGHT.

(Clear and fast.)

FIRST RACE—5-8 Mile. (1:30 P. M.)
2-Year-Olds. Maidens.

Tel. Code.	Horse.	Post Pos.	Wt	Mud Mk	Prob. Odds
7	GRAND GALA	6	116		8-5
5	BUSY FINGERS	10	116		5-1
3	BRIGHT TRACE	8	111		6-1
4	PICTURE BRIDE	9	111		8-1
9	HIDE	3	116		6-1
6	SILVER LADY	11	116		8-5
8	ROSE-OUZEL	2	116		15-1
10	SWAN'S CHOICE	4	116		10-1
11	BORROWED TIME	5	116		8-1
2	MERRY ONIG	7	116		12-1
7	RED MEADOW	1	111		30-1

SECOND RACE—5 3-4 Furl'gs. (2:00 P. M.)
3-Year-Olds and Upward. Maidens.

5	YOUNG COUNTY	7	116		3-1
3	BOY PLUNGER	5	116		4-1
4	CLEVER SONG	6	106	×	3-1
2	LIMERICK	4	116		4-1
6	FLYING LANCER	1	116	×	8-1
1	MERRY MARINE	3	116		8-1
7	NOLLIP	2	111		15-1

THIRD RACE—5 3-4 Furlongs. (2:30 P. M.)
3-Year-Olds and Upward. Allowances.

4	HE DID	2	113	×	1-1
3	JAY JAY	1	113	×	7-5
1	BROWN QUEEN II.	3	108		8-1
2	PURPLE KING	4	113		8-1

FOURTH RACE—1 1-16 Miles. (3:00 P. M.)
3-Year-Olds and Upward. Claiming.

6	ALUMINIO	9	120		3-1
3	INVERMARK	6	119	×	4-1
7	SCROOGE	1	119	×	5-1
5	UNHERALDED	8	116	×	6-1
8	FELSUN	2	108	×	8-1
9	SLATTERN	3	106	×	8-1
1	ABMERES	4	106	×	10-1
2	WATERSPLASH	5	105	×	12-1
4	FALSE POINT	7	108	×	12-1

FIFTH RACE—1 3-16 Miles. (3:30 P. M.)
3-Year-Olds and Upward. Handicap.

2	LOVELY NIGHT	5	104	×	8-5
6	SICKLE T.	3	104	×	5-1
4	THE CHIEF	1	119	×	5-1
1	NEDAYR	4	114	×	5-1
3	HEELFLY	6	114		6-1
5	ISOLATER	2	108	×	8-1

SIXTH RACE—1 1-2 Miles. (4:00 P. M.)
3-Year-Olds and Upward. Claiming.

4	OLD STORY	1	120	×	5-2
1	KIEVEX	4	120	×	3-1
6	KINGSEM	3	108	✻	4-1
5	GUEST OF HONOUR II.	2	117	×	6-1
2	COUNTESS LENA	5	108	×	6-1
3	BAREBACK	6	113	×	10-1

SEVENTH RACE—5 3-4 Furl'gs. (4:30 P. M.)
3-Year-Olds and Upward. Maidens.

8	TIME PASSES	5	116	×	5-2
2	BRIGHT VICTORY	7	116		5-2
5	DON PECOS	2	116		4-1
3	BLUE STOCKING	8	111		6-1
1	SCEPTRE'S OWN	6	111		6-1
4	OSCRO	1	106		15-1
6	FAIR ALICE	3	111		10-1
7	SPOKESMAN	4	120		10-1

APPROVE CHALMAC'S VICTORY

Empire City Stewards Consider Foul Claim, but Reject It.

Second Saddle Triumph of Day for Jockey F. A. Smith—Early Morn Second in Main Contest.

NEW YORK, N. Y., July 21.—After thirteen minutes of questioning and deliberation, the stewards decided to approve Chalmac's victory in the $5,000 top and $4,000 bottom claimer that outshone the other six races on today's program at Empire City. M. Calvert, who piloted Last Message to third place in the five and three-quarters furlongs dash, lodged a claim of foul against Chalmac and his rider, F. A. Smith.

It appeared to many of the 6,500 spectators that Chalmac, in moving forward rapidly, came over on Last Message, inside the sixteenth post, bumping her slightly and impeding her. Calvert and Smith went before the stewards immediately after the race. Before the officials finished their deliberations, they sent for Donald Meade, who had piloted Early Morn. As time wore on the crowd became convinced that the claim of foul would be allowed. The contrary proved true.

HALF DOZEN STARTERS.

Only a half dozen horses, ranging in age from three years upward, went postward in this event, which held fifth place on the card. Last Message, representing the Tall Trees Stable, was second choice at 9 to 2. Chalmac, three-year-old son of Challenger II. and Peggy Mac, by Tryster, closed at 10 to 1.

Roy T. was first in motion at the start, with Last Message and Early Morn next in motion. Meade soon was in front with the choice. Inside the furlong post, Early Morn began to slacken pace a trifle and Last Message and Chalmac began to gain on her. Seventy yards from the wire the favorite still enjoyed a slight lead, but Chalmac, on the outside, and Last Message, in between, gathered speed in the final strides. Chalmac won by a head in 1:08⅘. It seemed as if Last Message was going to head Early Morn but, at the end, she was third, a neck behind the favorite and three lengths before Roy T. The latter, which forced the pace to the head of the home lane, tired badly in the final sixteenth.

Smith's victory astride Chalmac, which is owned by the Crescent Stable and trained by J. Wessler, was his second of the day. His first was achieved in the opener aboard Maurice Peikin's Star of Dondra.

◆

NEW YORK'S LATEST RULING

Racing Commission Adopts Another Precautionary Measure in Fencing and Policing the Stable Area.

YONKERS, N. Y., July 21.—In conforming to the policy taken by the New York State Racing Commission and the racing associations along several lines looking towards the protection of the public, another precautionary measure has been adopted.

Herbert Bayard Swope, chairman, announced that the commission passed a ruling yesterday requiring the racing associations to install suitable fencing and policing of the stable area on every track within thirty miles of the one at which a meeting is being held. This regulation was created because of the New York practice of stabling at the various tracks and vanning horses to another for a race.

The new rule is supplementary to the system already placed in force by the commission with regard to checking the horses vanned from one track to another (to prevent "ringing"); the pre-race physical examination and photographic identification of all starters, and the urinalysis and saliva tests.

The rule as adopted reads: "During the period in which a race meeting is being conducted within thirty miles of property, each racing association shall be required to have its stable area enclosed by suitable fencing and to keep watchmen at the gates during twenty-four-hour periods to control admission thereto."

◆

RED MAGIC WINS FRONTENAC

Strong Favorite Romps to an Easy Triumph at Mount Royal—Close Finishes Entertain Fans.

MONTREAL, Que., July 21.—Proving one of the easiest winners of the meeting and backed down to less than even money, Neel Brothers' Red Magic came right back with another fine performance to easily account for the Frontenac Purse, chief offering at Mount Royal Park this afternoon. Running the short route in 1:05⅗, just one-fifth away from the track standard set six years ago by Protractor, the chestnut daughter of Cotlogomor reached the finish five lengths before H. D. Byrne's Contribute, which had little trouble holding second place safe from W. Lewis' Sacakawa.

Snorky, second choice in the wagering, was a well-beaten fourth, tiring at the end under his impost of 120 pounds.

Clear summer-like weather prevailed for the sixth day's racing of the Back River Jockey Club meeting. The crowd was above the average week-day proportions, and numerous close finishes kept the fans keenly interested throughout the afternoon.

◆

SANDE TO FLY EAST

ARLINGTON HEIGHTS Ill., July 21.—Trainer Earl Sande and jockey Basil James have arranged for a ferry plane to pick them up at a flying field adjacent to Arlington Park immediately after the running of the Classic Stakes Saturday for their return by air to New York.

BOSTON 'DOUBLE' PAYS $584.40

Erech and Breadanbutter Winning Combination at Suffolk Downs.

Merry Gesture Outfinishes Rivals in Brandon Hall Purse—Five Straight Public Choices Disappoint.

BOSTON, Mass., July 21.—Staying off the pace during the first three furlongs but then really charging, J. J. Watts' Merry Gesture won the Brandon Hall, fifth and feature race at Suffolk Downs today before about 17,000 patrons.

Merry Gesture, three-year-old daughter of Zacaweista, reeled off the six furlongs in 1:11⅕ under the handling of jockey Lucas Dupps to beat the other seven fillies and mares in this event. Dupps did a neat job as he scored his second victory of the day, and brought his mount into the lead in the stretch, having enough edge over Mrs. Emil Denemark's Dorothy Rock, with A. C. C. Stable's Drift Along third.

DUPPS BIDES TIME.

In this contest the early pace was set by E. D. Shaffer's Evening Shadow and the favorite, Mrs. J. A. Nix' Our Crest. Merry Gesture had broken in front, but Dupps settled her in stride and let the other two beat each other. This they did, for on the turn for home when Dupps let out a wrap on Merry Gesture, she came fast and passed the leaders. She was in front at the eighth post, with the threats now looming as Drift Along and Dorothy Rock, but neither could improve enough to catch the winner at any point in the stretch.

Thus, for the fifth consecutive race the favorites lost on today's card, a racing program in which horses improved and the "Daily Double" of F. P. Haldy's Erech in the first race and D. Homewood's Breadanbutter in the second paid $584.40 for a $2 ticket.

The "Daily Double" was $584.40 when D. Homewood's Breadanbutter led from gate to wire in the six furlongs dash for three-year-olds and combined with Erech for the winning combination. Breadanbutter closed at 5 to 1 odds and had more than a length on the second choice, R. H. Heighe's Plot at the finish, with Hambla Bauer's The Trout third.

LONG SHOT DANGEROUS.

Breadanbutter never really had any trouble, although Dona Montez, almost 100 to 1, ran second most of the way, was within a neck of the winner at one time, but then yielded in the stretch as Plot and The Trout came up fast.

Once again the favorite bit the dust as A. S. Pierce's Buzz Me, overlooked at 10 to 1 odds, ran a powerful race to win the third event, a five furlongs dash for two-year-olds. The chestnut daughter of Wise Counsellor broke in front along with Jimmie Tom, raced the latter into defeat and then had enough to withstand the late rush of Danny Sullivan's Dan's Folly. The favorite, E. W. Ferry's Shailleen, was third, being unable to improve her position at any time, with Jimmie Tom eventually winding up in fourth place.

◆

SUFFOLK DOWNS FINALE

(Continued from first page.)

In receipt of two pounds from the top weight, R. A. Moore's Clodion is next in line with 114 pounds. The Pharamond II. gelding has been one of the bright stars of the handicap division since the opening of the New England season. A winner of two races during the present meeting, one of which was the $5,000 added Bunker Hill Handicap. The Pharamond II. gelding, an unruly post actor, if able to leave the stalls with a minimum of delay, is almost certain to be a stubborn factor. Lucky Omen, from the Fairfields Stable, has been a recent winner this year, the Gino colt demonstrated that he was right at his peak by working the Puritan distance in 1:52⅖ in handy fashion. George Seabo will be astride the Mrs. Willis Sharpe Kilmer-owned four-year-old.

HANDCUFF'S SPECIAL PREP.

Handcuff from the Brookmeade Stable has been getting a special prep for this stake. Regarded by many as the outstanding filly in the country she comes up to this test fit and ready for the question. Jockey Lucas Dupps, who has been successful on stake mounts during the present meeting, will have the mount on the Whichone filly.

W. L. Brann's Aethelwold, a winner of his only outing of the meeting, gets in under 105 pounds. This way weighted, the Challenger II. colt should make his presence felt. Early this spring Aethelwold was good enough to defeat such a sterling performer as Heelfly. The colt administered defeat to the A. G. Vanderbilt star over the one mile and seventy yards distance at Havre de Grace. The light weight of the party is Xavier, racing for Wesly Sears. The Whichone colt will shoulder 100 pounds.

The supporting offerings bring out well-matched fields in each instance, and racing secretary Charles McLennan may be complimented on the getaway-day program.

As the major Massachusetts season comes to a close there should be one of the largest crowds of the season.

The following shows the line up of the field for the Puritan Handicap:

PP.	Horse.	Wt.	Jockey.
1	Handcuff	108	L. Dupps
2	Lucky Omen	110	G. Seabo
3	Aethelwold	105	R. Merritt
4	†War Minstrel	111	E. Robart
5	Clodion	114	J. Rosen
6	†Blind Eagle	108	J. Adams
7	Honey Cloud	116	R. Donoso
8	Xavier	100	H. Krovitz

†Mrs. Emil Denemark entry.

◆

SAVES SON; BUT DROWNS

ALBANY, N. Y., July 21.—An Albany man gave his life today to save his small son from drowning. Harold Jones, 37 years old, was drowned in Warner's Lake after saving his son, Harold, Jr., who had fallen from a rowboat.

6th M.R

1 1-16 MILES. (Bubola, Aug. 23, 1932—1:43⅘—4—114.) Purse $400. 3-year-olds and upward. Claiming. 3-year-olds, 108 lbs.; older, 116 lbs. Non-winners since July 14 allowed 3 lbs.; since June 23, 5 lbs.; since April 12, 7 lbs. Claiming price, $1,200; if for less, 2 lbs. allowed for each $100 to $900.

Index No.	Post Pos.	Horse.	BestatDistance Track.	Wt.	Time.	Age	Wt. Today
78686	3	Yenoc	F.E	115	1:48⅖	8	113X
78773²	2	Rebel Yell	Jam	106	1:47⅕	8	109X
78686	8	Bye Bye Mary	L.B	119	1:47⅘	7	111X
(78861)	4	Molasses Bill	F.G	116	1:48	6	112*
79003	6	Winston D.	L.B	112	1:46⅗	7	107X
78861	1	Circling Home	L.B	107	1:48⅗	4	100X
78861	5*	Bold General	Hav	116	1:46⅗	5	104X
(77739)	7	Ace of Spades	Lga	111	1:47⅖	6	109X

Yenoc X 113 Owner, R. N. Adams. Trainer, R. N. Adams.
1937 record 16 5 1 3 $ 3,270
1938 record 16 4 2 0 $ 2,950
1939 record 5 1 0 0 $ 395
B. g, 8, by Cee Jay Jay—Lady Dorna, by Donnacona. $1200
Jul.15-395M.R ¾ 1:16⅕ sl 9½ 109 6 6 62¾ 65¾ SmockF3 Hcp 67 Pr'cePad 98,Jubil'go 112,Prevaricate 8
Jul. 8-395Kgs ⅞ 1:18 sy 6 112 46 HornG3 Hcp Grovela 101,N'manSloat109,P'cePad 7
Jun.28-395Kgs ¾ 1:14 ft 6½ 117 5 7 53½ 43¾ HornG4 500 Balaxy 111,Lit.Cleora 108,PrincePad 8
Jun.24-395Kgs ¾ 1:20⅗ m 7 112 3 1 11½ 11 HornG5 Hcp L'tleCleora 107,R'l'gP'st104,P'cePad 7
May20-394Wdb ¾ 1:13⅗ ft 106 115 3 5 67¼ 69 ConveyJ4 2000 74 D'naJulia 117,Sh'lessJoe115,Repeller 8
Aug20-382Stm ¾ 1:14⅗ ft 37 114 8 8 862 859 Mo'reET5 1000 18 Gol.Silence 112,Cr'inline112,B'ledare 8
July 21—M.R—3-8 ft..... :38b

Rebel Yell X 109 Owner, Dominion Stable. Trainer, L. Mascia.
1937 record 6 1 1 1 $ 995
1938 record 15 1 0 3 $ 955
1939 record 27 1 12 4 $ 2,395
Ch. g, 8, by War Whoop—Rejected, by Ballot. $1200
Jul.17-396F.E 1⅛ 1:53⅗ ft 43-10 115 2 2 22½ 22 BurnsE1 1250 73 Zevwee 110,Devastator 112,Coligny 7
Jul. 7-397F.E 1 1/16 1:46⅘ ft 17-10 ♦112 2 3 34 22½ BurnsE1 1000 78 Thermal 102,Sil'tSea108,Pitchblende 6
Jul. 3-394F.E 1 1/16 1:49 ft 2 ♦120 1 2 2½ 2½ BurnsE3 1000 69 Weebag 105, Peglius 112, Calson 8
Jul. 1-394Ham 1⅛tc1:52⅖ ft 6½ 112 5 4 31½ 22 BurnsE7 1250 77 MisterJacko 112,Belledare 113, Doer 8
Jun.28-396Ham 1 1/16 1:49⅗ ft 3-2 ♦115 2 2 21 21¼ BurnsE6 1000 64 Spicy 110, Trajectory 115, Kibitzer 8
Jun.24-394Ham 1 70tc1.47⅕ ft 2½ ♦115 4 4 32 32¾ BurnsE6 1250 67 Belledare 105,VanNuys109,M'rJacko 7
July 16—F.E—1-2 ft...... :49d June 22—Ham—3-4 ft.....1:19b

Bye Bye Mary 111 For past performances see fifth race.
$1200

Molasses Bill * 112 Owner, E. D. Slavin. Trainer, E. D. Slavin.
1937 record 17 5 0 3 $ 1,555
1938 record 20 4 3 4 $ 1,635
1939 record 14 3 5 0 $ 1,505
Br. g, 6, by Challenger II.—Molasses Jane, by Ballot. $1000
Jul.18-395M.R 1 70 1:46⅖ ft 9-10 ♦112 1 1 11½ 11¼ DyerJ2 1000 79 MintBox 110,B'yPr'ss 107,Proposing 7
Jun.29-395Kgs 1 50 1:41⅖ ft 19-10 113 2 2 22½ 24 DyerJ4 1000 B.B.Mary 114,M.Freda103,Cir.Home 7
Jun.24-396Kgs 1 1:48 m 3½ 117 2 2 22 21¾ DyerJ1 1000 B.B.Mary 107,A.ofSp'des115,L'kville 6
May20-394Beu 1 1:41 ft 16-5 ♦113½ 6 1 14 14 MartinezP3 800 77 Merge 107,HastyColonel 110,Sanders 10
May15-397Beu 1 1/16 1:48⅖ ft 49-10 112 4 2 31 54½ Mar'nezP4 1000 73 Towson 106,Persuader111,H'ustonian 8
May 1-397Beu 1 1:41⅕ ft 39-10 115 6 5 56½ 55¼ MillsC5 1000 71 S'thGal't 113,Noajean 108,JoySweep 7

Winston D. X 107 Owner, C. Campeau. Trainer, A. Duplesis.
1937 record 15 2 3 3 $ 895
1938 record 18 4 7 5 $ 2,690
1939 record 7 0 1 2 $ 210
B. g, 7, by Pompey—Lunar Bow, by Over There. $1100
Jul.20-395M.R 1 70 1:46⅕ ft 4 107 8 5 52¾ 43½ CollinsF7 800 76 BabyPr'cess 103,Topway112,LiveOne 8
Jun.29-395Kgs 1 50 1:41⅖ ft 9-5 ♦108 7 6 613 513 CollinsF5 1000 B.B.Mary114,Mol.Bill 113,M'ryFreda 7
Jun.14-398L.B 1 3/16 2:00 ft 4½ 111 7 6 611 69½ WatsonR4 1250 69 J'kPatches 118,Ceaseless 113,Crofter 8
Jun. 7-392L.B 1 1/16 1:47⅘ ft 23-5 118 8 5 41½ 32¾ CollinsF1 1200 71 Zevwee 113,JubJub110,ByeByeMary 10
Jun. 3-397Thf 1 1/16 1:48 ft 13-5 ♦118 4 4 41¼ 31 CollinsF2 1200 76 FarCry 117,Foxton 113,HastyWave 8
May29-396Thf 1 1/16 1:50⅕ hy 6½ 113 4 4 21½ 22 CollinsF3 1250 64 D'kRevue 112,VanNuys113,T'kysSon 7
July 10—Kgs—5-8 sl....1:08⅖b

Circling Home X 100 Owner, E. DeB. Strathy. Trainer, P. Montgomery.
1937 record 12 0 1 2 $ 80
1938 record 16 2 1 4 $ 1,335
1939 reocrd 2 0 0 0 $ 10
B. f, 4, by Hominy—Olive Whittier, by Will Somers. $900
Jul.18-395M.R 1 70 1:46⅖ ft 15 101 6 6 64¼ 64¾ G'zalesR5 1000 74 Mol.Bill 112,MintBox 110,B'yP'cess 7
Jun.29-395Kgs 1 50 1:41⅖ ft 11 100 6 5 411 411 HornG1 1000 B.B.Mary114,Mol.Bill 113,M'ryFreda 7
Oct.21-386Duf 1 1/16 1:54⅗ gd 29-10 107½ 8 5 36 36½ RallsC7 1000 RusticMai'n 105½,Cr'oline115,Locara 8
Oct.18-385Duf a 1⅛ 1:56⅖ ft 7 106½ 6 5 58 57 RallsC1 1500 Solid 112, Torcheen 114, Tea Jester 6
Oct.11-385L.B 1 1/16 1:48⅕ ft 9½ 107 10 7 32½ 42¼ Pasc'maA7 1250 74 DaintyRose 112½,L'sMary111,G'ning 12
July 14—M.R—3-8 sy..... :42b

Bold General X 104 Owner, Mrs. C. E. Stewart. Trainer, J. J. Maloney.
1937 record 40 3 4 5 $ 2,295
1938 record 37 11 4 8 $ 6,070
1939 record 14 1 0 1 $ 825
Ch. h, 5, by Kai-Sang—Miss Jennie, by Tea Caddy. $1200
Jul.18-395M.R 1 70 1:46⅖ ft 9½ 105* 4 3 53¾ 54½ Bren'nJ7 1000 75 Mol.Bill 112,MintBox 110,B'yP'cess 7
Jul. 4-398Ran 1½ 2:33 ft 22-5 108 1 5 48 411 Sch'kerA1 1250 Hi.F'lity 105,MereL'sie 102,Li'tinBill 8
Jun.30-396Ran 1 1/16 1:53 sy 24 104* 5 6 611 615 Bren'anJ6 Allw BlueStar 93,Wh'gDick106,AlanChicle 6
Jun.21-396Ran 1 1:43 gd 13 107* 5 7 65 68¼ Brenn'nJ4 1600 AlanC'cle 112,Mex'oCity115,St'lSpur 7
Jun. 3-395Ran 1 70 1:44⅕ ft 20 104 6 6 714 712 BrennanJ7 GrD Marfeu 109,L'yInfinite111,Bill'sFolly 7
May 6-398Nar 1 1/16 1:48 ft 6 116 6 9 914 910 McC'bsK5 c1250 59 Traggat 108, My Wo 108, Dian 10
Mar18-397Trp 1 70 1:43⅕ ft 13 111*10 8 68 45¾ SenaD6 1500 84 Butter 106,Griewrack 101,B'rCounty 12
June 20—Ran—1-2 sy..... :56b June 2—Ran—1m gd......1:55b

Ace of Spades X 109 Owner, G. Shultz. Trainer, G. Shultz.
1937 record 18 2 1 1 $ 1,320
1938 record 21 2 0 5 $ 1,045
1939 record 15 4 1 2 $ 1,690
Blk. g, 6, by Omar Khayyam—Ragazza, by His Majesty. $1000
Jul. 3-395Kgs 1 1:39⅕ ft 9-5 ♦112 6 5 3½ 11¾ CampR2 800 MintBox 110,Bet'nBells111,BonCh'p 6
Jun.24-396Kgs 1 1:48 m 11-5 115 5 4 46½ 35¾ CampR3 900 B.B.Mary 107,Mol.Bill 117,L'kville 6
Jun.10-395F.P 1 70 1:48⅗ m 29-10 112* 2 7 77½ 54½ JonesRJ1 1000 58 Chipeta 104,Grec'nTime 102,Hid'nite 8
Jun. 3-395F.P 1 70 1:47⅘ hy49-10 114 2 4 2h 1½ CampR5 900 67 Arc.Star 112,Mu'lynn 107,G'nQuest 7
May31-396F.P 1 70 1:45⅗ ft 13 115 3 3 22 31½ CampR1 900 76 Gr.C'try 112,Se'nStar107,BoilingP't 7
July 16—M.R—1-2 sl...... :54b

7th M.R

1 MILE AND 70 YARDS. (Coventry Queen, July 10, 1934—1:43⅘—4—113.) Purse $400. 3-year-olds and upward. Claiming. 3-year-olds, 100 lbs.; older, 108 lbs. Winners in 1939, 2 lbs. extra for each race won. Claiming price, $650. No apprentice allowance.

Index No.	Post Pos.	Horse.	BestatDistance Track.	Wt.	Time.	Age	Wt. Today
79005²	5	Ahriman	Nar	112	1:46⅖	6	110..
(79005)	10	Black Stockings	M.R	112	1:46⅘	11	112X
78779²	1	General Boy	Beu	111	1:45⅗	6	112X
78936	2	Indian Salute	Shr	111	1:47	8	112⊗
(78857)	3	Transbriar	Nar	110	1:44⅘	4	112..
78934³	4	Joan Macaw	M.R	109	1:47⅗	6	107X
79003	6	Bon Champ	Oma	111	1:44⅗	7	112X
78778²	7	Investor	C.P	116	1:46⅗	10	112X
78936	8	Stem-Winder				3	102..
79001²	9	Foresight	Wdb	110	1:49	8	107X

Ahriman 110 Owner, F. Nelson. Trainer, P. Fringe.
1937 record 4 0 0 0 $ —
1938 record 8 0 1 0 $ 125
1939 record 14 1 1 3 $ 435
B. h, 6, by Diavolo—Black Flag, by Light Brigade. $650
Jul.20-397M.R 1 70 1:46⅘ ft 14-5 107*10 3 3¾ 2½ LicataG10 600 76 B'kSt'kings 112,Catsw'p112,Fl'terUp 10
Jul.17-395M.R 1 1/16 1:49⅗ ft 13 108* 7 5 52¼ 31¾ LicataG2 550 68 Topway 111,GeneralBoy113,L'dDean 7
Jul. 4-397Lan a1 5/16 2:17 ft 39-10 108* 7 4 46½ 35½ LicataG6 500 Sp'hArt 108,Monoc'cy111,G'byeBlu's 8
Jul. 1-397Lan a 1⅛ 1:55⅕ ft 23 109* 8 6 76½ 43 LicataG6 800 SoldiersCall 113,T.Swagman 108,Fob 8
Jun.27-397Lan a1 70 1:52 gd 18-5 109* 8 6 42½ 12 LicataG6 600 EricT. 112,SpikeMcAd's105½,Westko 8
July 1—Lan—3-8 sl..... :39⅖b

Black Stockings X 112 Owner, R. S. Wales. Trainer, R. S. Wales.
1937 record 30 5 6 2 $ 2,235
1938 record 23 3 2 6 $ 1,225
1939 record 7 2 3 0 $ 695
Br. g, 11, by Ormont—Clock Stocking, by Pataud. $650
Jul.20-397M.R 1 70 1:46⅘ ft 3½ 112 6 2 1nk 1½ H'bur'nW9 600 77 Ahriman 107,Catsweep112,FlutterUp 10
Jul.17-394M.R 1 70 1:46⅖ ft 19-10 117 6 4 44¾ 46½ H'bur'nW7 500 72 Transmac 117,Investor 117,TernHill 7
Jul.10-395Kgs ⅞ 1:29⅗ sl 8 116 8 5 42¾ 2h H'bur'nW7 600 Investor 116, Kawagoe 116,Catsweep 8
Jul. 7-395Kgs 1 50 1:42⅘ ft 4 109 5 3 32¼ 42½ H'bur'nW7 500 BonChamp 112, Gawaine 112, Dunce 7
Jul. 3-397Kgs 1 1:42 ft 7-5 ♦112 2 1 11 11 H'bur'nW10 500 JuliusJr. 112,Zipalong112,Rockmel'n 10
Jun.29-394Kgs 1 50 1:45⅘ ft 4-5 ♦114 3 2 21 21 FranksP7 500 Baboo 114,MissGuinea109,Mr.Schott 7
Jun.26-396Kgs ⅞ 1:30⅖ ft 10 116 8 3 25 25 FranksP10 500 Kawagoe 116,Dunce116,West'sButler 10

General Boy X 112 Owner, Mrs. E. B. Shipp. Trainer, D. Sodders.
1937 record 29 2 10 3 $ 1,900
1938 record 34 3 4 7 $ 2,115
1939 record 26 2 4 7 $ 1,245
B. g, 6, by General Thatcher—Erla Lee II., by All Gold. $650
Jul.17-395M.R 1 1/16 1:49⅗ ft 2 113 5 4 21 21 DyerJ6 550 69 Topway 111,Ahriman 108,LordDean 7
Jul. 8-396Kgs 1 1:44⅗ sy 8-5 ♦112 4 2 2nk 2nk DyerJ7 600 LadyKiluna 107,Justold 105, Spanlee 7
Jul. 6-395Kgs 1 1:40⅘ ft 19-10 114 4 2 21½ 21 DyerJ3 600 LiveOne 114,Proposing114,PlayShoot 7
Jun.29-396Kgs 1 1:41⅘ ft 14-5 114 7 3 2nk 1¼ DyerJ4 500 Justold 107, Merge 117, LordDean 8
Jun.26-394Kgs 1 50 1:46⅗ gd 7 114 8 6 67 58 DyerJ4 600 BonCh'mp 108,Retribu'n109,Topway 8
Jun.10-397F.P 1 70 1:50⅖ m 11 109* 4 6 52¼ 43½ CarlbergC6 800 50 Br'tPal 109,Propos'g 114,UncleMitch 9
Jun. 8-396F.P 1 1/16 1:51 sl 6 107* 3 2 21 31 C'rlbergC1 700 57 SisRoyal 105,Wayg'dLad115,RosaD'r 7
July 16—M.R—3-8 sl...... :39b

Indian Salute ⊗ 112 Owner, J. W. Tiller. Trainer, N. Tiller.
1937 record 13 0 2 0 $ 225
1938 record 17 2 1 0 $ 510
1939 record 6 2 1 0 $ 595
Br. g, 8, by Durbar II.—Sabotiere, by Minoru. $650
Jul.19-395M.R ¾ 1:13⅘ ft 6 118 9 7 63½ 42¾ CollinsF1 800 82 Ch'cabit 110,WhoaBoy115,C'ntribute 10
Jul.10-397Kgs ⅞ 1:29 sl 27-10 116 9 7 32¼ 11½ CollinsF4 600 Foresight 111,BonMarche 116,Dunce 9
Jul. 7-397Kgs 1 50 1:42⅘ ft 6-5 ♦113 1 1 11 12 CollinsF4 500 Jul'sJ.R.113,JoeJay 113,Raf.Pr'bl'm 7
Jul. 4-397Kgs 1 50 1:43⅘ ft 27-10 114 1 2 22 22½ HornG6 500 Gawaine 114, Star Ballot 109, Povel 8
Jun.29-393Kgs ¾ 1:16 ft 11 114 8 7 64 42¾ HornG5 500 BessTam 109,Vertner114,MissSpider 8
Jun. 9-393F.P ¾ 1:17⅗ hy 12 115 1 10 1014 1018 DyerJ11 800 44 Dixie Dora 105,Ogee 115,Sweepogan 11
Nov.17-388Shr 1 70 1:48 ft 29-10 ♦110*10 9 910 912 DyeG4 600 Kuvera 110, IrishGirl 107, RollHome 10

Transbriar 112 Owner, J. Conley. Trainer, F. Guyberger.
1937 record 6 0 0 0 $ —
1938 record 19 1 1 3 $ 1,175
1939 record 8 2 0 0 $ 430
B. g, 4, by Transmute—Sun Caris, by Sun Briar. $650
Jul.18-391M.R ¾ 1:14⅗ ft 6-5 ♦116 6 5 2½ 11½ MundenF6 500 81 W'tysB'ler 116,Sh'dBoy116,TigerJ'n 10
Jul. 5-395Kgs ¾ 1:13⅘ ft 10 105 5 5 55¼ 64¼ MundenF5 Hcp ByeByeMary 110,P'cePad101,Balaxy 6
Jun.28-398Kgs 6½ f 1:22 ft 8 120 2 1 12½ 12½ MundenF3 500 Avon 110, Ethyln 107, Preen 10
Jun.12-397Suf 1 70 1:45 ft 237 112 5 10 98½ 97 BarbaJ11 1000 73 Evergold 108½,Sev.In'g 112,Pr.Cloud 11
May20-398Suf 1 1/16 1:49⅗ ft 20 112½ 9 7 77 78¼ DonosoR9 1000 56 LastRo'ce 103,C'ntRae113,MixedW'r 9
May13-398Nar 1 70 1:45⅗ ft 48 109* 6 8 87½ 810 M'loneyE1 1000 64 Q.Warranto105,S.Shot 116,P'ysS'ter 11
July 14—M.R—1-2 sy... :54⅖b

Joan Macaw X 107 Owner, R. J. Moore. Trainer, R. J. Moore.
1937 record 43 5 8 8 $ 3,545
1938 record 27 1 1 2 $ 610
1939 record 14 2 0 1 $ 545
B. m, 6, by Macaw—Joan Grier, by John P. Grier. $650
Jul.19-393M.R 1 70 1:46⅗ ft 24 109 5 3 45 35 GraceJ2 500 73 Ogle 104, Sass 114, Kissinbug 7
Jul. 6-395Kgs 1 1:40⅘ ft 14 107* 7 7 718 719 ScottF5 600 LiveOne 114,GeneralBoy114,Propos'g 7
Jun.24-396Kgs 1 1:48 m 12 106 6 6 612 615 HornG4 700 B.B.Mary 107,Mol'esBill 117,A.oSp's 6
Jun.17-397Whe a 1⅛ 1:56⅕ ft 9½ 111 8 4 45½ 44¼ Cam'nGD3 600 Monocacy 111,K'gToday 113,Tr'smac 8
Jun.14-396Whe a1 1/16 1:54⅖ hy 14-5 112 4 5 610 59 Cam'nGD3 700 P'tLiar 112,T.Swagman112,Run'stay 6
Jun. 3-398Whe a1 5/16 2:31⅕ m 7-5 ♦111 2 1 16 18 Cam'onGD4 500 R'hPlayer 109,PinH'ker110,Ob'eBoy 6
May30-396Whe a1 1/16 1:49⅗ ft 21 110* 7 5 55¼ 54¼ Cam'nGD4 Allw Albert D. 115, Tuneful 111, Zump 8
July 5—Kgs—1-2 ft....... :54b

Bon Champ X 112 Owner, Mrs. F. B. Smith. Trainer, F. B. Smith.
1937 record 21 4 0 5 $ 1,500
1938 record 17 3 1 2 $ 1,420
1939 record 10 2 2 2 $ 810
B. g, 7, by Bon Homme—Pepper Tea, by Peter Quince. $650
Jul.20-395M.R 1 70 1:46⅕ ft 6 114 1 3 32 54½ ConnerR3 800 75 BabyPr'cess 103,Topway112,LiveOne 8
Jul. 7-395Kgs 1 50 1:42⅘ ft 14-5 112 1 1 12 12½ ConnerR3 600 Gawaine 112,Dunce109,Bl'kStockings 7
Jul. 3-395Kgs 1 1:39⅕ ft 39-10 109* 3 4 42½ 45 ScottF4 700 A.ofSp'es 112,MintBox110,Bet'nB'ls 6
Jun.26-394Kgs 1 50 1:46⅗ gd37-10 108* 1 1 12½ 13½ ScottF5 600 Retribution 109,Topway114,Tr'smac 8
Jun.10-398F.P 1⅛ 1:59 m 39-10 107* 1 1 12 2½ CassityW1 800 49 O'nH'rth 112,Kuvera112,E'erBlos'm 11
Jun. 8-398F.P 1 1:43 sl 8-5 ♦108* 4 2 22 21½ CassityW2 700 62 Mad'ning 108,Concerto 108,FairVolta 12
Jun. 3-392F.P 1 1:44⅗ hy 11 114 5 5 44 34 ConnerR9 700 52 Genie Jr.109,Jobioso 114,J'nnieDear 12
May 20—F.P—3-4 ft....1:16⅕h

Investor X 112 Owner, D. Thompson. Trainer, D. Thompson.
1937 record 16 2 3 4 $ 720
1938 record 15 3 4 1 $ 905
1939 record 4 2 1 1 $ 605
Ch. g, 10, by Whiskaway—Brown Eyes, by Caugh Hill. $650
Jul.17-394M.R 1 70 1:46⅖ ft 6½ 117 3 3 23 23¼ MillsC2 500 76 Tr'nsmac117,T'nHill 117,B.St'ckings 7
Jul.10-395Kgs ⅞ 1:29⅗ sl 18-5 116 4 1 1nk 1h MillsC5 600 Bl'kSt'ings 116,Kawagoe116,Catsw'p 8
Jul. 5-397Kgs ¾ 1:14⅕ ft 9½ 115 7 6 53¼ 32¼ MillsC8 700 Noisette 100,Foresight110,PrinceJean 9
Jun.28-397Kgs ⅞ 1:28⅗ ft 12-5 ♦113 8 3 21 1n MillsC8 600 Br'dySnap 109,Gaw'ne 113,C'nLogan 9
Sep. 5-383B.B 1 1:39⅘ ft 49-10f 114 7 9 93½ 99¼ BarkerT11 600 69 Chauvin 114,MagicAr'w109,Foresight 12
Sep. 3-383B.B 1⅛ 1:55 ft 12 112 5 4 63½ 65 HaritosJ6 500 63 Foresight 117, Asperge 107, Paul T. 8
Sep. 1-386B.B 1 1:45⅖ m 18 110 5 7 78½ 715 H'bu'nW2 700 35 ByeByeMary 108,TeeOff109,Chauvin 8
July 21—M.R—3-8 ft.... :39⅖b

Stem-Winder 102 Owner, F. Everett. Trainer, A. Carter.
1938 record 3 0 0 0 $ —
1939 record 7 1 0 0 $ 215
Br. g, 3, by Sir Gallahad III.—Minxy, by St. Germans. $650
Jul.19-395M.R ¾ 1:13⅘ ft 14 104*10 10 85½ 76¾ WinnF3 800 78 Ch'cabit 110,WhoaBoy115,C'ntribute 10
Jul. 8-395Kgs ⅞ 1:18 sy 12 103 68 WinnF5 Hcp Grovela 101,N'manSloat109,P'cePad 7
Jul. 6-391Kgs a5½ f 1:07⅗ ft 8-5 ♦108 4 2 1nk 11½ WynnF6 500 Goanwin 108,KingBel'n 114,Br'nHat 8
Jun.28-395Kgs ¾ 1:14 ft 31 101 4 3 33 65 WinnF6 500 Balaxy 111,Lit.Cleora 108,PrincePad 8
May16-396Bel 1 1:40⅘ ft 15 113 5 5 917 1019 JamesB1 1500 48 Cal'dq't 118,Sc.Raider118,Be aBelle 10
May 2-392Jam ¾ 1:13⅕ ft 20 114 2 5 512 510 Wr'tWD2 1500 75 Mike'sG'ce 108,H'yelsPick120,Giboir 8
Apr24-392Jam ¾ 1:12⅗ ft 40 113 6 4 716 811 RenickJ2 1500 77 LeeS.115,Trustworthy 120,BroadTail 12
Sep.22-383Bel 5½f s 1:05⅕ gd 50 117 6 15 1511 1515 ArcaroE3 Mdn 72 Benef'tor 117,Marriage 117,Rosep'ar 15
May 13—Bel—1m ft......1:44h

Foresight X 107 Owner, W. Halliburton. Trainer, W. Halliburton.
1937 record 19 2 6 2 $ 790
1938 record 32 5 5 4 $ 1,890
1939 record 6 2 3 1 $ 800
Blk. g, 8, by Anmer—Forecast II., by Sobieski. $650
Jul.20-393M.R 5½ f 1:06⅖ ft 6½ 117 5 4 33 21½ H'bur'nW2 600 89 Lavanjo 102,SugarJar 117,Noisette 8
Jul.15-392M.R 5½ f 1:10⅗ sl 17-5 113 5 3 33¾ 1½ H'bur'nW5 600 70 KidGlove 108,Sl.Salome108,SugarJar 8
Jul.10-397Kgs ⅞ 1:29 sl 21-10 ♦111 1 1 12 21½ H'bur'nW6 600 Ind'nSalute 116,BonM'che116,Dunce 9
Jul. 6-393Kgs ¾ 1:14⅖ ft 8-5 ♦118 1 4 32½ 31¼ H'bur'nW5 600 Galthea 113,TimeLimit113,SlimS'me 7
Jul. 5-397Kgs ¾ 1:14⅕ ft 16-5 ♦110 2 2 21½ 22 Hallib'nW3 700 Noisette 100,Investor 115,PrinceJean 9
Jun.27-391Kgs ¾ 1:16⅘ ft 4½ 116 1 2 11½ 12½ H'bur'nW4 700 Logwood 116,Eileen O.111,Highcroft 8
Oct.20-387Duf a 1⅛ 2:00⅗ hy 74 112 2 7 812 818 H'bur'nW3 1000 Doer 115,Sandalman 112,DaintyRose 8
July 19—M.R—3-8 ft...... :38b

8th M.R

1 1-16 MILES. (Bubola, Aug. 23, 1932—1:43⅘—4—114.) Purse $300. 4-year-olds and upward. Claiming. Non-winners of two races since December 31. Weight, 112 lbs. Non-winners in 1939 allowed 4 lbs. Claiming price, $500.

Index No.	Post Pos.	Horse.	BestatDistance Track.	Wt.	Time.	Age	Wt. Today
(78937)	5	Cabotin	M.R	105	1:47⅗	8	112X
78934²	7	Sass	L.B	120	1:49⅗	8	112X
78860	10	Kuvera	Oma	115	1:47⅗	10	112X
78447	1	Noble Spirit	Trp	107	1:47⅕	8	108..
78859	2	Stone Chatter	Thf	115	1:52⅖	7	102X
78774	3	Ann Hanover	F.E	108	1:48⅖	4	103*
78778	4	Carus Clarus	Det	111	1:48	10	112X
78860	6	Dunce	Lga	114	1:46⅖	7	112X
(78781)	8*	Bay Boy	F.P	104	1:47	5	107..
79005	9*	Hilton	Hav	109½	1:48	4	102X
78860³	11	Linkville	F.P	110	1:46⅘	4	112X
78934	12	Kissinbug	Thf	111	1:49⅖	7	107X
78779	13	Vinny Boy	M.R	109	1:50⅘	6	112X
78688	14	Merge	Ran	110	1:50	5	112..
79085	15	Chatterly	F.G	108	1:49⅗	8	112X

Cabotin X 112 Owner, Mrs. V. Carmichael. Trainer, V. Carmichael.
1937 record 27 7 3 4 $ 2,680
1938 record 47 7 8 11 $ 3,375
1939 record 9 1 2 2 $ 395
Blk. g, 8, by Strolling Player—Sun Mary, by Sun Briar. $500
Jul.19-396M.R 1 1/16 1:49⅗ ft 11-10 ♦113 4 1 11½ 1n ChinnH5 500 70 CecilB.113,Bethankful 113,Mr.Schott 8
Jul.15-396M.R 1 1/16 1:51⅘ sl 37-10 109 5 2 2nk 21 ChinnH7 500 58 Gannonnic 109,Ogle111,Last Harvest 9
Jun.30-395Kgs 1 50 1:52⅘ m 7-5 ♦115 7 2 21½ 31¾ HornG5 500 PlayShoot 110,Minthera110,KingBob 7
Jun.27-395Kgs 1 50 1:45⅗ ft 6 112 6 4 66½ 67 ChinnH5 600 LiveOne 116,Topway 116,Unc.Mitch 8
Jun.17-398Whe a1 5/16 2:18⅕ ft 11-5 111 5 4 48 58¾ ChinnH3 500 R'ghPl'yer112½,BusyG'l 106,P.H'ker 6
Jun.15-397Whe a1 1/16 1:52⅖ ft 2½ 116 6 4 42 21 ChinnH5 500 ThreeGr'd 111,Coh'tLass110,Polisher 7
Jun. 9-396Whe a1 1/16 2:01⅗ hy13-10 ♦116 1 4 32½ 33 ChinnH2 500 K'gToday 116,BusyMast'r116,Ahri'n 8
June 14—Whe—7-8 hy.....1:43h

Sass X 112 Owner, S. King. Trainer, S. King.
1937 record 28 5 2 2 $ 2,298
1938 record 20 2 0 3 $ 665
1939 record 12 1 1 1 $ 650
B. g, 8, by Wrack—Belle Jardiniere, by Faucheur. $500
Jul.19-393M.R 1 70 1:46⅗ ft 23-5 114 1 2 23 21 J'stoneR1 500 77 Ogle 104, JoanMacaw 109,Kissinbug 7
Jul.17-394M.R 1 70 1:46⅖ ft 6½ 117 4 5 57¾ 59½ CollinsF3 500 69 Transmac 117,Investor 117,TernHill 7
Jul.15-398M.R 1 70 1:51⅕ sl 9½ 114 2 1 1½ 31 J'stoneR9 500 54 PlaySh't 114,Kuvera114,CarusClarus 10
Jul.10-395Kgs ⅞ 1:29⅗ sl 10 116 5 6 63¼ 52¼ J'stoneR2 600 Investor 116,Bl'kSt'ings116,Kawagoe 8
Jul. 7-395Kgs 1 50 1:42⅘ ft 6½ 113 6 7 55½ 65½ J'stoneR2 600 BonChamp 112, Gawaine 112, Dunce 7
Jun.28-397Ham 1 1/16 1:50 ft 31 115 1 4 66½ 78¾ KilgoreE3 1000 54 Ceaseless 115, Lafitoff 110, Bindy 8
Jun.17-397Duf 1 1/16 1:52⅘ ft 32 116 3 7 78½ 79 J'stoneR1 1000 Alwintour 116, Doer 115, Freestone 8
Jun. 9-397L.B 1 1/16 1:47⅗ ft 20 120 2 7 57 510 J'stoneR1 1000 65 Speed 120, Ceaseless 120, Mint Box 8
June 24—Ham—1-2 gd..... :50d

Kuvera X 112 Owner, J. R. Carson. Trainer, J. Oliver.
1937 record 26 2 4 5 $ 1,240
1938 record 32 4 5 3 $ 1,685
1939 record 22 1 2 5 $ 580
B. g, 10, by For Fair—Miss Cynthia, by Joe Carey. $500
Jul.18-394M.R 1 1/16 1:49⅕ ft 12 113 5 3 44¾ 43 ConnerR7 600 69 Gawaine 113,Catsweep 113,Linkville 9
Jul.15-398M.R 1 70 1:51⅕ sl 6 114 5 3 2½ 2h ConnerR1 500 55 Play Shoot 114,Sass114,CarusClarus 10
Jul. 1-395Kgs 1 50 1:52⅖ hy 13 113 4 4 42¼ 45½ ConnerR7 600 Proposing113, Topway113, Transmac 9
Jun.26-394Kgs 1 50 1:46⅗ gd 7½ 114 6 3 34½ 68¼ ConnerR6 600 BonCh'mp 108,Retribu'n109,Topway 8
Jun.24-398Kgs 1 1:51⅗ m 17-10 ♦113 5 1 14 1½ ConnerR3 500 Mr.Schott 108,PlaySh't113,StarBai't 10
Jun.10-398F.P 1⅛ 1:59 m 5½ 112 8 4 33 34½ ConnerR11 800 45 OpenH'th 112,BonCh'p107,E'rBlos'm 11
July 12—M.R—3-8 ft..... :38⅕b

Noble Spirit 108 Owner, S. Leneck. Trainer, S. Caplan.
1937 record 18 3 3 5 $ 1,973
1938 record 11 1 1 0 $ 775
1939 record 8 0 1 0 $ 85
B. g, 8, by Bright Knight—Modification, by High Time. $500
Jul.12-397F.E 1 1/16 1:47⅗ ft 20 116½ 3 5 44½ 45½†McTa'eC1 1000 71 BlueIce 114,TheCorner 107,Chinsilla 9
†Dead heat.
Jul. 8-396F.E 1 70 1:52⅕ hy 13 117 7 7 714 721 C'rtneyG7 1000 23 AuldR'kie 112,M'eF'lic 112,J'l'sSw'n 8
Jul. 5-396F.E 1 1/16 1:49⅕ ft 5 117 6 5 54 68¾ Remil'dP3 1000 60 FairC'tess 112,Peglius112,Ho'seAfire 7
Jun.28-391Ham ¾ 1:15 ft 25 117 9 9 78½ 64¾ McTag'eC6 1000 69 Discount 112,Gov.Bill 117,P'inalong 11
Jun.24-391Ham ¾ 1:15 ft 8½ 118 4 9 85½ 78 McTa'eC2 1000 66 Doggerel 108,GoldClip118,Poppinal'g 12
Jun.14-392L.B 1 1/16 1:48⅗ ft 23 114 11 9 97 87½ KilgoreE7 1000 62 Spicy 109, Cotter 112, Chat Eagle 12
Jun. 7-392L.B 1 1/16 1:47⅘ ft 12 115 6 8 88¼ 811 McTa'eC9 1000 63 Zevwee 113, JubJub 110, WinstonD. 10
July 16—F.E—1-2 ft...... :50h July 3—F.E—5-8 ft.......1:04h

Stone Chatter X 102 Owner, Mrs. G. Boesel. Trainer, G. Boesel.
1937 record 18 0 2 3 $ 215
1938 record 19 1 2 2 $ 385
1939 record 6 1 0 0 $ 310
B. m, 7, by Cudgel—Baby Stone, by Wigstone. $500
Jul.18-393M.R ¾ 1:14⅕ ft 28 107* 7 8 87 89 G'zalesR6 650 74 F'yVixen 112,TimeLimit112,S.S'lome 10
Jul.10-397Kgs ⅞ 1:29 sl 26 108 7 4 75¾ 76 ConnerR8 600 In'nSalute 116,Fores't111,BonM'che 9
Jul. 6-393Kgs ¾ 1:14⅖ ft 46 113 7 7 711 68½ Sul'veyM2 600 Galthea 113,TimeLimit 113,Foresight 7
Jul. 1-391Kgs a5½ f 1:15⅗ hy 11 109 8 5 31½ 11½ SulloveyM8 700 Risco 114, MaskedEdmar 110,Baljoe 8
Jun.29-397Kgs ⅞ 1:28⅗ ft 5½ 105 8 6 68½ 76¼ HornG6 500 BeJust 110, Dunce 115, ElbaMaid 8
July 17—M.R—3-8 gd..... :38b

Ann Hanover * 103 Owner, J. G. Fair. Trainer, J. G. Fair.
1937 record 7 1 1 0 $ 275
1938 record 18 1 1 0 $ 370
1939 record 9 0 0 0 $ —
B. f, 4, by Koenigsmark—Dorothy Hanover, by Uncle John. $500
Jul.17-397F.E 1 1/16 1:47 ft 64 108 8 5 54 66½ WatsonR4 1000 73 St'kArms 111,Calsun116,B'ckPrivate 12
Jul.14-397F.E 1 1/16 1:49⅘ gd 62 108 6 9 68 57¾ WatsonR1 1000 58 Peglius 113, Blast 118, PewsterCrest 9
Jul. 8-397F.E 1 70 1:52 hy 37 107 5 6 610 617 FodenN7 1000 28 Glistening 112,H'seAfire 112,BlueIce 8
Jun.30-397Ham 1 1/16 1:52 sl 124 109 11 10 1012 1017 FodenN1 1000 36 W'bledon 111½,BlueIce117,P'terCrest 11
Jun.27-397Ham 1 1/16 1:49⅘ ft 86 111 9 9 65¼ 77¼ FodenN9 1000 57 MyMother 108,Chinsilla111,M'sGor y 10
Jun.23-391Duf 6½ f 1:28⅗ ft 54 111 7 7 710 79 MannJ2 1000 Vicer'ne 111,TeaJes'r 116,TimeLimit 8
Jun.21-393Duf 6½ f 1:25⅗ ft 14 111 6 6 611 612 MannJ3 1000 Circulet 108,Boscobel 111,ElBandido 8
July 6—F.E—1-2 ft..... :50⅖h

Carus Clarus X 112 Owner, A. Rosen. Trainer, A. Rosen.
1937 record 42 4 9 9 $ 3,415
1938 record 25 3 4 6 $ 2,425
1939 record 17 1 1 2 $ 450
B. g, 10, by Carlaris—Clarabel Atkins, by Cylba. $500
Jul.17-394M.R 1 70 1:46⅖ ft 11 117 7 6 69¼ 611 HarrisA4 500 68 Transmac 117,Investor 117,TernHill 7
Jul.15-398M.R 1 70 1:51⅕ sl 17 114 7 6 52½ 41¼ HarrisA8 500 54 Play Shoot 114, Kuvera 114, Sass 10
Jul. 7-395Kgs 1 50 1:42⅘ ft 20 110 7 6 65¾ 54½ HarrisA5 500 BonChamp 112, Gawaine 112, Dunce 7
Jul. 3-394Kgs 1 1:42⅖ ft 11 113 8 6 65 56¼ HarrisA1 500 LordDean 113, Justold 103, Baboo 8
Jun.29-396Kgs 1 1:41⅘ ft 10 117 6 7 64¼ 58 HornG7 500 Gen.Boy 114, Justold 107, Merge 8
Jun.26-394Kgs 1 50 1:46⅗ gd 13-5 ♦114 4 7 79 811 HornG2 600 BonCh'mp 108,Retribu'n109,Topway 8
May19-397Beu 1 70 1:48⅖ ft 8½f 114 8 3 2½ 11½ GrohsO11 800 71 Par'hR'ch 105,M'sAdele104,Freeplay 12
July 13—M.R—3-4 ft......1:19d

Dunce X 112 Owner, W. Lewis. Trainer, W. Lewis.
1937 record 24 1 3 1 $ 550
1938 record 22 1 4 3 $ 845
1939 record 12 1 0 4 $ 257
B. g, 7, by Sting—Schoolgirl, by Whisk Broom II. $500
Jul.18-394M.R 1 1/16 1:49⅕ ft 19 108* 2 6 65¼ 63¼ Wil'amsW5 600 69 Gawaine 113,Catsweep 113,Linkville 9
Jul.10-397Kgs ⅞ 1:29 sl 7 116 5 6 43¾ 43¼ CampR3 600 In'nSalute 116,Fores't111,BonM'che 9
Jul. 7-395Kgs 1 50 1:42⅘ ft 11 109 3 2 22 32½ CampR1 500 BonChamp 112,Gawaine112,Bl'kSt'gs 7
Jul. 4-393Kgs 1 1:41⅗ ft 9½ 114 4 4 32½ 34 CampR5 600 Topway 114, Catsweep 114, Justold 7
Jun.29-397Kgs ⅞ 1:28⅗ ft 16-5 115 4 3 22 11½†CampR5 500 BeJust 110,ElbaMaid 107,Qu'sColors 8
†Dead heat.
Jun.26-396Kgs ⅞ 1:30⅖ ft 9 116 5 7 410 39 CampR2 500 Ka'goe 116,Bl'kS'ings116,Wes'sB'ler 10
July 21—M.R—5-8 ft....1:09⅖b May 7—F.P—5-8 ft......1:05⅕h

Bay Boy 107 Owner, C. E. Stewart. Trainer, J. J. Maloney.
1937 record 20 4 2 4 $ 2,195
1938 record 28 3 3 5 $ 1,530
1939 record 6 1 0 0 $ 215
B. g, 5, by Carlaris—Bracca, by Bracadale. $500
Jul.17-397M.R 1 1/16 1:50⅖ ft 15 109 2 1 12 11½ Bren'anJ5 500 66 Att'quechee 114,CecilB.114,Minthera 10
Jul. 4-391Ran ¾ 1:13 ft 21 114 8 10 89 711 Mel'heT5 1000 Gr'nski 114,Al'aN'get108,R'nWh'ler 12
May27-392Ran ¾ 1:14⅕ ft 64 113 12 10 1011 1013 Bren'nJ1 1000 Rettef 113, Hedon 115, Opoca 12
May13-391Nar ¾ 1:13⅖ ft 71 108* 9 9 78¼ 66 Bren'nJ3 1000 77 W.H'dred 100,G'pasBoy111,Mr.D'ds 10

Hilton X 102 Owner, Harkness & Flynn. Trainer, J. Flynn.
1937 record 4 0 0 0 $ —
1938 record 12 1 0 0 $ 300
1939 record 15 1 0 0 $ 425
B. f, 4, by Hildur—Chatter Drum, by Chatterton. $500
Jul.20-39^{7}M.R 1^{70} 1:46⅘ ft 75 108 3 8 $9^{8\frac14}$ 9^{11} Cartw'tJ^{6} 600 66 B'kSt'kings 112,Ahrim'n107,Catsw'p 10
Jul.18-39^{4}M.R $1\frac{1}{16}$ 1:49⅕ ft 29 108* 3 5 8^{6} $8^{4\frac12}$ Cartw'tJ^{1} 600 67 Gawaine 113,Catsweep 113,Linkville 9
Jul.15-39^{7}M.R ¾ 1:16⅖ sl 80 106* 8 9 $9^{6\frac14}$ $9^{4\frac34}$ Cartwri'tJ^{1} 500 67 SallyQ'ck103,Y'ngBill 116,JohnBane 10
Jul.10-39^{5}Kgs ⅞ 1:29⅗ sl 49 106* 7 8 $7^{5\frac14}$ 7^{4} Cartw'tJ^{4} 600 Investor 116,Bl'kSt'ings116,Kawagoe 8
Jul. 1-39^{8}Kgs ¾ 1:20⅖ hy 23 109 8 8 $7^{8\frac14}$ $7^{7\frac12}$ MillsC^{5} 600 Kid Glove 104,WhiskK. 114,BeJust 8
Jun.29-39^{6}Kgs 1 1:41⅘ ft 27 109 4 6 $7^{5\frac14}$ $7^{8\frac34}$ SmockF^{2} 500 Gen.Boy 114, Justold 107, Merge 8
Apr 2-39^{7}Hav $1\frac{1}{16}$ 1:48 ft 20 105 9 10 10^{13} 10^{20} FaleroO^{3} 500 55 M'gicAr'w 108,RuthG. 104,MissT'kle 10

Linkville X 112 Owner, Mrs. G. Whitlow. Trainer, F. Dillon.
1937 record 7 1 0 1 $ 435
1938 record 20 2 1 2 $ 1,010
1939 record 10 1 0 2 $ 470
B. g, 4, by Drastic—Maronelli, by Colonel Vennie. $500
Jul.18-39^{4}M.R $1\frac{1}{16}$ 1:49⅕ ft 6½ 113 6 4 $3^{1\frac34}$ 3^{1} MannJ^{3} 600 71 Gawaine 113, Catsweep 113, Kuvera 9
Jul. 6-39^{5}Kgs 1 1:40⅘ ft 8 107* 6 5 5^{4} $5^{3\frac12}$ BeckettL^{1} 600 LiveOne 114,GeneralBoy114,Propos'g 7
Jun.28-39^{6}Kgs 1 1:42⅖ ft 18 110* 8 3 $3^{\frac34}$ $3^{\frac12}$ BeckettL^{4} 600 MintBox 108,TeeOff 108,Proposing 9
Jun.24-39^{6}Kgs 1 1:48 m 25 113 3 3 3^{5} $4^{7\frac34}$ ConnerR^{2} 800 B.B.Mary 107,Mol'esBill 117,A.oSp's 6
Jun. 9-39^{8}F.P 1 1:44⅖ hy 5½ 114 11 6 2^{h} 1^{nk} ScurlockD^{2} 800 57 Proof 104, LeonaReigh 102, JoeJay 12
May29-39^{8}F.P 1^{70} 1:47 ft 21f 112 11 11 $9^{6\frac34}$ $8^{8\frac34}$ Han'erC^{6} 800 62 FirePr'ce 112,Bril.Pal 107,FairMole 12
May23-39^{8}F.P 1⅛ 1:55 ft 13f 110 10 11 9^{12} 8^{12} MorrisR^{7} 800 58 Kayak 101,UncleJuly110,Pr.Pharoah 11

Kissinbug X 107 Owner, Mrs. O. Burgess. Trainer, O. Burgess.
1937 record 22 3 3 2 $ 1,035
1938 record 23 2 1 1 $ 1,275
1939 record 3 1 0 0 $ 225
Br. m, 7, by Brown Bud—Smacker, by Cudgel. $500
Jul.19-39^{3}M.R 1^{70} 1:46⅗ ft 9½ 112 2 1 $3^{3\frac12}$ 4^{5} MarshioB^{6} 500 73 Ogle 104, Sass 114, Joan Macaw 7
Jul.10-39^{4}Kgs ¾ 1:16⅕ sl 6½ 111 6 6 8^{6} 8^{6} MarshioB^{7} 500 St.Omer 116,TimeLimit106,St'xChief 8
Jul. 1-39^{3}Kgs a5½ f 1:15⅕ hy 33-10 110 3 2 1^{2} $1^{\frac12}$ MarshioB^{5} 500 Skotchy 109,WildBeauty 109,Zekiel 5
Oct.20-38^{6}Duf $1\frac{1}{16}$ 1:57 hy 6½ 109 5 4 $5^{4\frac12}$ 5^{6} MooreET^{7} 1000 ByeB.M'y 110,Glist'ing110,MissT'kle 8
Oct.18-38^{7}Duf $1\frac{1}{16}$ 1:54⅗ ft 5½ 112 3 3 $2^{1\frac12}$ $2^{1\frac12}$ MooreET^{6} 1000 Trajectory 115,Kawagoe122,P.Token 8
July 15—M.R—1m hy......1:56b

Vinny Boy X 112 Owner, C. C. Heverley. Trainer, P. O'Donnell.
1937 record 23 0 2 3 $ 220
1938 record 10 2 2 1 $ 660
1939 record 7 1 1 1 $ 300
Br. g, 6, by Tony Griffith—Meadow Lawn, by Short Grass. $500
Jul.17-39^{5}M.R $1\frac{1}{16}$ 1:49⅗ ft 45 109 6 7 $6^{4\frac14}$ $6^{5\frac14}$ HornG^{4} 550 65 Topway 111,GeneralBoy113,Ahriman 7
Jul. 4-39^{3}Kgs 1 1:41⅗ ft 11 114 5 7 $7^{8\frac12}$ $7^{9\frac14}$ ChinnH^{4} 600 Topway 114, Catsweep 114, Dunce 7
Jun.27-39^{5}Kgs 1^{50} 1:45⅗ ft 6 111* 5 5 7^{8} 7^{9} Yarl'gWG^{8} 600 LiveOne 116,Topway 116,Unc.Mitch 8
Jun.17-39^{6}Whe a$1\frac{1}{16}$ 1:50⅖ ft 13-5 ◆104* 5 1 1^{2} 2^{n} WaltersC^{1} 500 St'rMixer 107,J'leeJim109,ThreeGr'd 8
Jun.10-39^{7}Whe a 1⅛ 2:08 hy 6 117 5 4 4^{21} 4^{21} McCabeW^{1} 600 Lyconna 105,G'eBlues114,Pacemaker 6
Jun. 6-39^{5}Whe a$1\frac{1}{16}$ 1:50⅗ ft 39-10 112 4 3 3^{3} $3^{3\frac12}$ Atk'sonJ^{3} 700 Per'tLiar 107,G'yeBlues114,Sp'shArt 7
July 14—M.R—1-2 sy..... :56b

Merge 112 Owner, R. Mozer. Trainer, P. Hinphy.
1937 record 9 1 0 1 $ 790
1938 record 4 0 0 0 $ —
1939 record 23 1 3. 3 $ 590
B. g. 5, by Sting—Merville, by Myram. $500
Jul.15-39^{7}M.R ¾ 1:16⅖ sl 16 113 4 5 5^{3} 6^{3} MannJ^{8} 500 69 SallyQ'ck103,Y'ngBill 116,JohnBane 10
Jul. 3-39^{4}Kgs 1 1:42⅖ ft 7½ 113 3 3 4^{4} $6^{6\frac34}$ MannJ^{5} 500 LordDean 113, Justold 103, Baboo 8
Jun.29-39^{6}Kgs 1 1:41⅘ ft 10 117 2 4 1^{nk} 3^{1} MannJ^{3} 500 Gen.Boy 114, Justold 107, LordDean 8
Jun.26-39^{1}Kgs ¾ 1:17⅗ gd 21-5 114 4 4 $4^{4\frac12}$ $5^{3\frac14}$ MannJ^{5} 500 Snorky 114,Shephe'dBoy114,PeterH. 8
Jun. 3-39^{4}Ran 1^{70} 1:46 ft 10 108* 7 5 6^{6} $6^{8\frac14}$ HuffWC^{7} 1000 G'eySweep113,B'ieCain 113,Sw'gFire 8
May27-39^{1}Ran $1\frac{1}{16}$ 1:48 ft 8 110* 1 4 $6^{8\frac12}$ $7^{9\frac12}$ HuffWC^{1} 1000 Ches'rRose 100,WeeH'wig108,JuneO. 10
May20-39^{4}Beu 1 1:41 ft 5½ 107* 1 4 3^{4} 2^{4} HuffWC^{4} 800 73 M'sesBill 113½,HastyCol'l 110,San'rs 10
July 2—Kgs—3-8 hy...... :45b

Chatterly X 112 Owner, Miss E. Roy. Trainer, H. R. Smith.
1937 record 31 7 3 3 $ 3,170
1938 record 23 1 1 3 $ 475
1939 record 6 1 0 0 $ 215
B. g, 8, by Chatterton—Miss Millions, by Wrack. $500
See chart of yesterday's second race.
Jul.17-39^{4}M.R 1^{70} 1:46⅗ ft 42 112* 5 7 $7^{9\frac12}$ 7^{15} G'zalesR^{6} 500 64 Transmac 117,Investor 117,TernHill 7
Jul.10-39^{4}Kgs ¾ 1:16⅕ sl 38 116 7 8 6^{5} $6^{5\frac14}$ CollinsF^{6} 500 St.Omer 116,TimeLimit106,St'xChief 8
Jul. 8-39^{1}Kgs ¾ 1:15⅗ ft 17 115 8 8 8^{11} 8^{11} DyerJ^{9} 500 BeJust 110,St.Omer115,Roy'lTr'sure 9
Jul. 1-39^{5}Kgs 1^{50} 1:52⅖ hy 20 108* 2 5 $7^{7\frac34}$ 7^{11} GonzalesR^{5} 600 Proposing113, Topway113, Transmac 9
Jun.28-39^{3}Kgs ¾ 1:16⅕ ft 9½ 118 5 5 $5^{2\frac14}$ 6^{4} MarshioB^{6} 700 Bet'nBells 110,Con'ute115,Frev'cate 7
Jun.26-39^{3}Kgs a5½ f 1:10⅖ gd 5 116 1 1 1^{nk} $1^{\frac12}$ MarshioB^{5} 500 Zelady 111,Cloudet 111,Queen'sColor 8
June 24—Kgs—3-8 hy... :42⅖b

9th M.R

1 MILE AND 70 YARDS. (Coventry Queen, July 10, 1934—1:43⅘—4—113.) Purse $300. 4-year-olds and upward. Claiming. Non-winners of a race since November 23. Weight, 110 lbs. Claiming price, $500.

(SUBSTITUTE RACE—To Be Used Only in the Event Any Other Race Is Called Off.)

Index No.	Post Pos.	Horse	Best at Distance Track	Wt.	Time	Age	Wt. Today
79090	3	Army Game	Wdb	111	1:48	7	105X
78937²	10	Cecil B.	Ran	112	1:47	7	110X
78863	11	Julius J. R.	C.P	110	1:47⅘	7	110X
78781	12	Povel				6	105..
78863	1	Star Ballot	Kgs	117	1:46⅖	8	110X
79089	2	Big Dollar	Stm	115	1:49⅗	7	105..
78447	4	Troublemark	Wdb	108	1:47⅘	4	105X
78781	5	Zipalong	F.G	110	1:49⅕	8	110X
77274	6	Flying Leaves	M.R	105	1:48	5	100..
77740	7	Triple Play	F.G	108	1:45⅘	6	110X
78200	8	Jimmie Kirk	Ham	115	1:45⅘	5	105X
78042	9	Lonesome Pine	Oma	108	1:48⅗	9	110X
79090	13*	Donald M.				8	105✻

Army Game X 105 Owner, G. W. Batt. Trainer, E. L. Marsh.
1937 record 25 6 3 2 $ 2,075
1938 record 15 0 2 2 $ 185
1939 record 5 0 0 1 $ 25
Ch. m, 7, by Bright Knight—Maid at Arms, by Man o' War. $500
See chart of yesterday's seventh race.
Jul.19-39^{7}M.R ¾ 1:14⅗ ft 6 104* 2 2 $3^{1\frac12}$ $3^{3\frac14}$ G'zalesR^{5} 500 78 Whiskora 114,WildB'auty109,Nilrebo 10
Jul. 8-39^{8}Kgs 6½ f 1:27 sy 7 109 1 1 4^{1} 5^{4} SmockF^{7} 500 Everybody 114,CharlesJ. 114,Sablin 8
Jul. 6-39^{6}Kgs 1 1:42⅕ ft 19 108 3 3 8^{5} 8^{4} SmockF^{4} 500 TernHill 113,Justold 108,Gannonnic 10
Jul. 3-39^{6}Kgs 6½ f 1:24 ft 9 110 2 5 $6^{8\frac14}$ $5^{5\frac12}$ SmockF^{7} 500 R'lT'sure 113,TigerJ'n113,C'nLogan 10
Jun.26-39^{5}Kgs ¾ 1:15⅘ gd 25 108 3 4 8^{10} 8^{14} SmockF^{8} 800 Tarping 118,Sacakawa 106,Chancabit 8
Oct.18-38^{7}Duf $1\frac{1}{16}$ 1:54⅗ ft 21 107* 2 4 5^{4} $5^{4\frac14}$ FumanoJ^{3} 1000 Traject'ry 115,Kissinb'g112,Kaw'goe 8
July 15—M.R—3-8 hy.... :41⅗b

Cecil B. X 110 Owner, H. Cantor. Trainer, R. Ward.
1937 record 19 0 1 4 $ 215
1938 record 27 2 1 2 $ 1,080
1939 record 15 0 2 3 $ 300
Ch. g, 7, by Marvin May—Florence Ellar, by Parole. $500
Jul.19-39^{6}M.R $1\frac{1}{16}$ 1:49⅗ ft 21-10 113 2 3 $2^{1\frac12}$ 2^{n} SylviaE^{4} 500 70 Cabotin113,Bethankf'l 113,Mr.Schott 8
Jul.17-39^{7}M.R $1\frac{1}{16}$ 1:50⅖ ft 3 ◆114 6 4 $4^{2\frac34}$ 3^{3} SylviaE^{1} 500 63 BayBoy 109,Att'q'echee114,Minthera 10
Jul. 1-39^{2}Ran 1 1:44⅘ sl 47-10 114 1 4 $4^{5\frac12}$ 3^{7} SylviaE^{4} 1000 Sec.Lover 114,K'gM'rice114,A'tC'die 9
Jun.28-39^{7}Ran $1\frac{1}{16}$ 1:50 ft 6 112 2 6 $5^{2\frac14}$ 3^{1} SylviaE^{5} 1000 J'tLillian 100,Fr'cesLou107,Edi'tion 8
Jun.23-39^{7}Ran 1^{70} 1:52 hy 39-10 115 2 7 3^{1} 2^{1} SylviaE^{4} 1000 Sang-Stee 107,Smear 110,MagicMoon 8
July 15—M.R—5-8 hy.....1:11b

Julius J. R. X 110 Owner, Mrs. I. O. Taylor. Trainer, E. F. Morris.
1937 record 15 2 1 4 $ 895
1938 record 11 1 2 1 $ 565
1939 record 6 0 2 1 $ 150
B. g, 7, by Coq Gaulois or Tall Timber—Miss Langdon, by Marathon. $500
Jul.18-39^{7}M.R 1^{70} 1:47⅘ ft 3-2 ◆107* 3 1 4^{2} 4^{4} G'zalesR^{10} 500 68 JoeJay 112,Capt'n Logan 112, Chisel 10
Jun.22-39^{7}P.P 1⅛ 2:00⅕ ft 13-10 ◆111* 9 6 $4^{3\frac14}$ $3^{2\frac34}$ FumanoJ^{10} 700 KaiFan 111,D'ingBoy 116,Do'nagay 10
Jul. 7-39^{7}Kgs 1^{50} 1:42⅘ ft 9-5 113 5 2 2^{1} 2^{2} MillsC^{5} 500 Ind'nSalute 113,JoeJay113,R'sP'lem 7
Jul. 3-39^{7}Kgs 1 1:42 ft 8 112 3 2 2^{1} 2^{1} MillsC^{5} 500 B'kS'k's 112,Zipalong112,R'kmelian 10
Jun.15-39^{6}Wer 1 1:45⅕ ft 7 116 8 4 4^{9} 5^{7} GriffinM^{8} 700 MammyB. 107,FairRomance112,Yola 8
Jun. 8-39^{1}Wer ¾ 1:25⅘ hy 9 116 8 7 7^{10} 6^{11} DuPreL^{8} 700 14 LeviC'ke 119,Moonsan116,Blackwhit 8
July 21—M.R—3-8 ft......1:08b July 1—Kgs—1-2 hy..... :54⅗b

Povel 105 Owner, C. C. Heverley. Trainer, P. O'Donnell.
1937 record 16 3 1 0 $ 960
1938 record 6 1 0 0 $ 245
1939 record 6 0 2 0 $ 140
B. m, 6, by Hydromel—Ponova, by Pommern. $500
Jul.17-39^{7}M.R $1\frac{1}{16}$ 1:50⅖ ft 6 109 4 5 $8^{5\frac14}$ 8^{7} HornG^{8} 500 59 BayBoy 109,Attauq'echee114,CecilB. 10
Jul. 4-39^{7}Kgs 1^{50} 1:43⅘ ft 37-10 111 3 3 3^{5} 4^{7} MillsC^{3} 500 Gawaine 114,Ind.Salute114,St.Ballot 8
Jun.28-39^{6}Kgs 1 1:42⅖ ft 8 108 6 6 $6^{2\frac14}$ $6^{3\frac12}$ ConnerR^{5} 600 MintBox 108, TeeOff 108, Linkville 9
Jun.16-39^{2}Whe a6½f 1:23 ft 31-10 ◆107* 4 4 $2^{1\frac12}$ 2^{h} GrantP^{7} 700 No Fair 107, Roberta 112, Feng Lu 8
Jun. 7-39^{7}Whe a 1⅛ 1:56⅘ ft 6-5 ◆109 2 2 2^{3} 2^{3} Mar'nezAF^{1} 700 HarryG. 112,StarBallot106,PinH'ker 7
July 21—M.R—1-2 ft.... :52⅗b July 14—M.R—1-2 sy..... :55b

Star Ballot X 110 Owner, W. H. Fritz. Trainer, W. H. Fritz.
1937 record 22 2 2 1 $ 760
1938 record 27 3 2 5 $ 1,080
1939 record 13 0 0 3 $ 125
Ch. g, 8, by North Star III.—Mistress Ballot, by Ballot. $500
Jul.18-39^{7}M.R 1^{70} 1:47⅘ ft 10 107*10 10 $8^{5\frac14}$ $8^{6\frac14}$ BeckettL^{7} 500 66 JoeJay 112,Capt'n Logan 112, Chisel 10
Jul. 4-39^{7}Kgs 1^{50} 1:43⅘ ft 10 109* 7 5 $4^{5\frac12}$ $3^{5\frac12}$ BeckettL^{2} 500 Gawaine 114,IndianSalute 114,Povel 8
Jun.27-39^{5}Kgs 1^{50} 1:45⅗ ft 9 112 7 6 5^{4} 5^{5} MarshioB^{3} 600 LiveOne 116,Topway 116,Unc.Mitch 8
Jun.24-39^{8}Kgs 1 1:51⅗ m 24-5 113 8 8 4^{7} $4^{3\frac34}$ MarshioB^{5} 500 Kuvera 113,Mr.Schott108,PlayShoot 10
Jun.16-39^{6}Whe a$1\frac{1}{16}$ 1:50⅖ ft 13-5 105* 6 3 $4^{5\frac12}$ 4^{6} PantoneM^{4} 500 Lapis 106, Short Dog 110, Ahriman 8
Jun.13-39^{7}Whe a 1⅛ 2:08 hy 17-5 106* 3 2 2^{4} $3^{3\frac12}$ PantoneM^{3} 500 L'taJay 108,RoughPl'r114,MosieT're 7
May 18—Beu—3-4 ft......1:20h

Big Dollar 105 Owner, Miss E. Roy. Trainer, H. R. Smith.
1938 record 14 0 0 0 $ 25
1939 record 4 1 0 0 $ 215
Ch. g, 7, by Arlesian—Hope Hampton, by Star Hampton. $500
See chart of yesterday's sixth race.
Jul.18-39^{3}M.R ¾ 1:14⅕ ft 49 117 6 6 $6^{5\frac12}$ $6^{7\frac12}$ FranksP^{1} 650 75 F'yVixen 112,TimeLimit112,S.S'lome 10
Jul.15-39^{8}M.R 1^{70} 1:51⅕ sl 11 104* 3 7 9^{6} 9^{6} GonzalesR^{7} 500 49 Play Shoot 114, Kuvera 114, Sass 10
Jul. 1-39^{6}Kgs ¾ 1:21⅘ hy 19 105* 1 5 $3^{\frac14}$ 1^{nk} G'zalesR^{7} 500 SirBlackie 110, Ethyln 108, FarEast 9
Jun.27-39^{1}Kgs ¾ 1:16⅘ ft 19 116 6 5 $5^{4\frac34}$ $5^{9\frac12}$ MarshioB^{5} 700 Foresight 116,Logwood 116,Eileen O. 8
Oct.15-38^{2}Duf 6½ f 1:25⅗ ft 127 118 5 7 $6^{6\frac12}$ 6^{9} FairR^{8} 1250 BabeGaiety 113,FairWave 109,Rudo 8
Sep. 2-38^{7}Stm $1\frac{1}{16}$ 1:49⅘ ft 14 110½ 4 6 $5^{2\frac12}$ 5^{5} MooreET^{3} 600 60 Mis.Jim 111,FieldM'se104,RiverC'st 6
June 20—Kgs—3-4 ft......1:22h

Troublemark X 105 Owner, J. G. Fair. Trainer, J. G. Fair.
1937 record 12 1 2 2 $ 395
1938 record 17 1 2 2 $ 430
1939 record 11 0 0 0 $ 50
B. g, 4, by Koenigsmark—Maker of Trouble, by Kingship. $500
Jul.12-39^{7}F.E $1\frac{1}{16}$ 1:47⅗ ft 32 109 7 7 $7^{8\frac34}$ $8^{8\frac12}$ FodenN^{7} 1000 68 BlueIce 114,TheCorner 107,Chinsilla 9
Jul. 8-39^{6}F.E 1^{70} 1:52⅘ hy 20 112 3 4 5^{11} 5^{15} WatsonR^{6} 1000 29 AuldR'kie 112,M'eF'lic 112,J'l'sSw'n 8
Jul. 5-39^{7}F.E 1^{70} 1:47⅕ ft 88 111* 3 4 $6^{5\frac12}$ 6^{7} Crawf'rdJ^{1} 1000 62 MissVer'res105,TeaJes'r116,Pew.C'st 8
Jul. 1-39^{7}Ham $1\frac{1}{16}$ 1:48⅕ ft 51 112 1 9 9^{13} 9^{17} FodenN^{6} 1000 55 Mr.Mag's117,F'rC'tess112, B'M'rche 9
Jun.29-39^{6}Ham $1\frac{1}{16}$ 1:51⅗ m 26 118 5 4 4^{5} 4^{10} FairR^{1} 1000 46 Donedna 107,Dev'tator115,Col'elBud 7
June 21—Duf—3-8 ft....... :33h July 7—F.E—3-4 ft.......1:18h

Zipalong X 110 Owner, Mrs. J. Burks. Trainer, J. Burks.
1937 record 16 1 0 4 $ 650
1938 record 17 2 0 1 $ 935
1939 record 7 0 0 1 $ 25
B. g, 8, by Whiskalong—Lucy Jackson, by Rock View. $500
Jul.17-39^{7}M.R $1\frac{1}{16}$ 1:50⅖ ft 11 114 9 6 $5^{3\frac34}$ 6^{4} MannJ^{10} 500 62 BayBoy 109,Attauq'echee114,CecilB. 10
Jul. 3-39^{7}Kgs 1 1:42 ft 30 112 7 4 3^{4} 3^{4} MannJ^{6} 500 B'kS'k'gs 112,Ju'usJr.112,R'kme'an 10
Jun.28-39^{7}Kgs ⅞ 1:28⅗ ft 16 113 9 9 9^{25} 9^{22} ChinnH^{9} 600 Investor 113,Br'dySnap109,Gawaine 9
Jun.10-39^{4}F.P 1 1:45⅘ m 17 113 5 11 11^{16} 11^{19} KnightM^{6} 800 31 Ogee 113, MouseTrap 113, BillRock 11
Jun. 8-39^{8}F.P 1 1:43 sl 29 113 6 6 7^{10} 7^{13} KnightM^{5} 700 51 Mad'ning 108,BonCha'p108,Concerto 12
Jun. 3-39^{2}F.P 1 1:44⅗ hy 56 114 11 8 10^{12} 10^{15} KnightM^{11} 700 41 Genie Jr.109,Jobioso 114,Bon Champ 12
May 25—F.P—3-4 ft.....1:22h

Flying Leaves 100 Owner, J. Colbourne. Trainer, J. Steward.
1937 record 12 1 0 1 $ 560
1938 record 11 0 1 0 $ 70
1939 record 2 0 0 0 $ —
B. m, 5, by Helter Skelter II.—Bay Tree, by Hurstwood. $500
Jun.28-39^{4}Kgs a 1¾ 3:26 ft 16 136 4 6 6^{10} 5^{12} McCul'ghJ^{4} 800 S'dField 145,DonBrown 136,W'sig't 8
Jun. 7-39^{8}L.B $1\frac{1}{16}$ 1:48⅘ ft 129 112½ 5 9 9^{11} 9^{18} Cla'snerA^{6} 1000 51 Crofter 116,Silent Sea 115,Spearman 9
Aug. 4-38^{7}C.P $1\frac{1}{16}$ 1:50⅘ ft 9 107 3 9 10^{10} 10^{16} ChinnH^{6} 500 46 Asperge 102,Kawagoe112,Lord Dean 10
Aug. 1-38^{1}C.P 1^{70} 1:55 sy 19 108 7 10 9^{10} $7^{9\frac34}$ ChinnH^{9} 500 24 Chatterly 113,Dunwin 113, Kawagoe 10
June 24—Kgs—3-8 hy... :43⅗b

Triple Play X 110 Owner, J. Oliver. Trainer, J. Oliver.
1937 record 27 1 4 5 $ 795
1938 record 32 2 3 7 $ 1,450
1939 record 23 0 0 2 $ 145
Ch. g, 6, by Chance Play—Waitress, by Prince Pal. $500
Jul. 3-39^{6}Kgs 6½ f 1:24 ft 19 113 7 9 $7^{8\frac12}$ $8^{8\frac12}$ ConnerR^{5} 500 R'lT'sure 113,TigerJ'n113,C'nLogan 10
Jun.28-39^{7}Kgs ⅞ 1:28⅗ ft 11 113 2 4 5^{7} $5^{7\frac12}$ ConnerR^{3} 600 Investor 113,Br'dySnap109,Gawaine 9
Jun.26-39^{6}Kgs ⅞ 1:30⅖ ft 8 116 6 6 5^{11} 6^{13} ConnerR^{9} 500 Kawagoe 116,Bl'kSt'kings116,Dunce 10
Jun.10-39^{4}F.P 1 1:45⅘ m 13 113 3 4 4^{3} $5^{5\frac34}$ ConnerR^{10} 800 44 Ogee 113, MouseTrap 113, BillRock 11
Jun. 6-39^{8}F.P 1⅛ 1:54⅘ ft 40 112 9 12 12^{21} 12^{23} ConnerR^{1} 700 48 Buz.Ar'nd 113,Herew'd112,Op.H'rth 12
Jun. 2-39^{7}F.P 1 1:46⅗ sy 50 113 1 6 3^{1} $5^{1\frac34}$ ConnerR^{2} 800 44 Proposing 113,Photog'hy 113,JoeJay 11
July 18—M.R—3-8 ft...... :39b

Jimmie Kirk X 105 Owner, W. Allen. Trainer, W. Armstrong.
1937 record 23 1 3 3 $ 763
1938 record 25 1 2 2 $ 400
1939 record 13 0 0 2 $ 60
Ch. g, 5, by Fair Gain—Shining Gold, by Golden Maxim. $500
Jul. 8-39^{4}Kgs 1¾ 3:14⅘ ft 19 135 9 9 9^{93} 9^{64} IrelandE^{4} 800 R'geC'alan 144,St'kw'd145,Sq'zePlay 10
Jun.29-39^{7}Kgs ⅞ 1:28⅗ ft 19 111 7 8 8^{10} $8^{7\frac14}$ MannJ^{1} 500 BeJust 110, Dunce 115, ElbaMaid 8
Jun.27-39^{7}Kgs 1 1:43⅕ ft 27 112 8 7 6^{10} 8^{12} ThomasJ^{6} 500 LordDean 113,PlayShoot 108,JoeJay 10
Jun.13-39^{4}Ran 1 1:46⅗ sl 63 109* 4 3 5^{13} 7^{20} HuffWC^{3} 1000 Sailorman 107, Jolo 107, JustLillian 9
Jun. 9-39^{4}Ran 1^{70} 1:45⅗ sl 15 107* 7 5 7^{26} 7^{46} HuffWC^{7} 1000 HastyRuth 104,DandyJay 112,Nawab 7

Lonesome Pine X 110 Owner, W. H. Gardner. Trainer, W. H. Gardner.
1937 record 21 0 1 3 $ 295
1938 record 2 0 0 0 $ —
1939 record 6 0 0 0 $ —
Ch. g, 9, by Pot au Feu—Forest Nymph, by Luke McLuke. $500
Jul. 6-39^{6}Kgs 1 1:42⅕ ft 56 108* 9 9 $9^{7\frac12}$ 9^{7} BeckettL^{10} 500 TernHill 113,Justold 108,Gannonnic 10
Jun.29-39^{4}Kgs 1^{50} 1:45⅘ ft 10 114 7 7 7^{11} 7^{13} ConnerR^{1} 500 Baboo 114,B'kSt'k'gs 114,M'sGuinea 7
Jun.27-39^{6}Kgs 6½ f 1:23⅗ ft 31 115 9 10 $10^{6\frac12}$ $8^{6\frac12}$ ConnerR^{7} 500 T'nHill 115,M'sSpider 110,L'yKiluna 10
May11-39^{8}Beu 1⅛ 1:54⅘ ft 59 114 5 8 8^{17} 8^{19} MartinezP^{5} 800 55 OffDuty 104,Pakala 104,CarusClarus 8
May 4-39^{7}Beu 1^{70} 1:46⅘ ft 75 115 7 10 Pull. up.MartinezP^{3} 800 Mike'sL'k 115,A.Le'ves105,D'nside'p 10
Apr.28-39^{8}Beu 1 1:43⅕ sl 35 114 6 7 8^{19} 8^{27} Mar'nezP^{3} 800 39 S.Wine 105½,Woodbridge109,Costlier 8
Jul. 1-38^{8}Oma 1^{70} 1:44⅕ ft 11 108*10 11 8^{19} 7^{22} DewE^{9} 800 63 MissKiev 110½,J'nyRock 108,Solable 11
July 12—M.R—5-8 ft......1:07b

Donald M. ✻ 105 Owner, A. Armstrong. Trainer, A. Armstrong.
1937 record 13 1 0 2 $ 275
1938 record 9 0 1 1 $ 100
1939 record 2 0 0 0 $ 10
B. g, 8, by Bunting—Watchola, by Olambala. $500
See chart of yesterday's seventh race.
Jul.10-39^{6}Kgs 1 1:43⅕ sl 76 107* 6 5 $5^{5\frac12}$ $4^{6\frac14}$ Wil'amsW^{6} 500 Transmac 112,Gan'nic112,B'wayMiss 10
Jun.29-39^{3}Kgs ¾ 1:16 ft 28 109* 7 8 8^{7} 6^{5} WinnF^{2} 500 BessTam 109,Vertner114,MissSpider 8
Sep. 3-38^{7}B.B 1 1:42⅘ ft 5f 115 6 10 $10^{6\frac14}$ 10^{12} Dug'nR^{10} 500 51 Stratagem112,RedAril 115,Att'q'chee 11
Sep. 2-38^{5}B.B a 2 4:21⅗ sl 2 141* 1 4 5^{9} 4^{12} ShoreR^{2} 800 Raf'sPr'm 141,Flash'd135,P'tKnight 7
Aug.30-38^{5}B.B a 2 4:23 hy 21 132* 2 3 2^{1} 2^{2} ShoreR^{6} 800 D'ling 138,K'pville 133,Dep'in Chink 6
June 26—Kgs—1-2 sl...... :54b

10th M.R

3-4 MILE. (Westys Fox, July 16, 1932—1:12—3—114.) Purse $300. 4-year-olds and upward. Claiming. Non-winners of a race in 1939. Weight, 113 lbs. Claiming price, $500.

(SUBSTITUTE RACE—To Be Used Only in the Event Any Other Race Is Called Off.)

Index No.	Post Pos.	Horse	Best at Distance Track	Wt.	Time	Age	Wt. Today
77957	3	Alergy	Suf	112	1:13⅕	5	108..
78775³	5	Miss Spider	Tdn	113	1:13⅕	6	108..
78775	6*	Brandy Snap	Stm	113	1:13⅘	7	103..
78775	7	Exeter	B.B	114	1:14	6	113X
78775	9	Indiana Flyer	M.R	114	1:15⅘	6	113X
78043³	10	Vertner	Kgs	114	1:16⅕	5	113X
	1	Rockanlite (M)				6	108..
78204	2*	Brown Hat	C.P	106	1:15⅗	6	103X
77957	4*	Playful Boston (M)	Kgs	114	1:23⅘m	6	108..
78858	8	Ida King	Suf	116	1:13⅗	6	108X
77837²	11	Jerry Flirt	Oma	110	1:12⅗	5	108..
78932	12	Ita Malone (M)	Stm	101	1:16	4	103..
78939	13	King Belgian	Tdn	109	1:15⅕	8	113X
79000	14	Eleanor O.	M.R	105	1:14⅘	4	108..
78938	15	Nilrebo	M.R	109	1:15⅗	7	108X
78857	16	Hour Winnie (M)	M.R	109	1:15⅗	4	108..

Alergy 108 Owner, F. Shultz. Trainer, F. Shultz.
1937 record 29 0 0 1 $ 150
1938 record 23 3 1 4 $ 1,737
1939 record 10 0 0 1 $ 25
Ch. m, 5, by Whiskaway—Zeta, by Courtship. $500
Jul. 5-39^{4}Kgs a5½ f 1:07 ft 15 109 5 5 $5^{5\frac12}$ $5^{5\frac34}$ CampR^{6} 500 Bedight 114,Josette 107,BattlePlane 8
Jul. 1-39^{2}Kgs a5½ f 1:14⅖ hy 12 109 4 6 $5^{1\frac12}$ 3^{6} CampR^{6} 500 J'keBl'den 109,Brophy114,B'tlePlane 8
Jun.28-39^{1}Kgs a5½ f 1:07⅖ ft 30 110 6 6 $4^{3\frac12}$ $5^{3\frac12}$ CampR^{6} 500 Panatela 110,VeeEight 115,CharlesJ. 8
May30-39^{7}F.P 1 1:42⅕ ft 25 104 9 10 9^{13} 9^{13} CampR^{1} 800 55 UncleJuly 109,Po'teSeth109,Hours'd 10
May26-39^{7}F.P 1^{70} 1:46⅗ ft 24 108 2 2 $4^{5\frac12}$ 5^{10} CampR^{5} 800 63 SevenStar 113,P'cePha'h103,LiveOne 8
July 20—M.R—3-8 ft...... :38b June 5—F.P—1-2 ft..... :51⅗h

Miss Spider 108 Owner, J. Flynn. Trainer, J. Flynn.
1937 record 22 0 0 3 $ 155
1938 record 18 1 2 3 $ 625
1939 record 12 0 2 4 $ 252
B. m, 6, by Jock—Spider, by The Manager. $500
Jul.17-39^{1}M.R ¾ 1:15 ft 9½ 107* 5 4 $5^{2\frac12}$ $3^{3\frac12}$ Cartw'tJ^{6} 500 75 Ch'lesJ. 114,RedD'ond114,Ind'aFlyer 10
Jul. 7-39^{3}Kgs a5½ f 1:07⅕ ft 8-5 ◆110 3 2 $2^{\frac12}$ 3^{1} MillsC^{2} 500 JohnBane 115,Nilrebo110,Indi'aFlyer 7
Jul. 4-39^{2}Kgs a5½f 1:07⅗ ft 21-5 111 2 2 $2^{1\frac12}$ $2^{1\frac12}$ MillsC^{5} 500 St.Omer 114,JohnBane114,Everyb'y 8
Jun.29-39^{3}Kgs ¾ 1:16 ft 7-5 ◆110 3 3 3^{1} $3^{2\frac12}$ MillsC^{8} 500 BessTam 109,V'tner 114,Ind'nSalute 8
Jun.27-39^{6}Kgs 6½ f 1:23⅗ ft 8 110 1 2 2^{nk} $2^{\frac12}$† F'ntaineL^{5} 500 T'nHill 115,L'yKiluna 110,R'lT'sure 10
†Dead heat.
July 20—M.R—1-2 ft.... :53⅕b July 6—Kgs—3-8 ft....... :39b

Brandy Snap 103 Owner, W. Hobley. Trainer, R. King.
1937 record 15 1 1 2 $ 425
1938 record 18 2 2 1 $ 1,097
1939 record 8 0 1 0 $ 50
B. m, 7, by Stimulus—Secure, by Purchase. $500
Jul.17-39^{1}M.R ¾ 1:15 ft 14-5 109* 3 2 3^{2} 5^{5} BeckettL^{4} 500 74 Ch'lesJ. 114,RedD'ond114,M'sSpider 10
Jul. 4-39^{4}Kgs a4½ f :50⅗ ft 6 107 6 6 $6^{5\frac34}$ $5^{7\frac12}$ BeckettL^{4} 600 Snorky 113,FayVix'n110,RedDiam'd 8
Jun.28-39^{7}Kgs ⅞ 1:28⅗ ft 41-10 109 1 1 1^{1} 2^{n} BeckettL^{2} 600 Inv'tor 113,Gaw'ne 113,Capt'nLogan 9
Jun.24-39^{4}Duf ⅞ 1:32⅕ ft 18 110 3 1 1^{1} $6^{4\frac14}$ BeckettL^{1} 1000 Playing 112½, BlueIce 115, Toneyone 7
Jun.21-39^{2}Duf 6½ f 1:25⅕ ft 11 111 8 7 $6^{5\frac12}$ $6^{5\frac34}$ MooreET^{4} 1000 Loloma 109,Rutland 114, JustaJane 8
Jun. 9-39^{1}L.B ¾ 1:13⅘ ft 8½f 112 11 11 $7^{6\frac14}$ $5^{4\frac34}$ MooreET^{7} 1000 77 Papalico 112, Gold Clip 114, Ree 11
July 20—M.R—3-8 ft...... :38b July 14—M.R—3-4 sy.....1:22h

Exeter X 113 Owner, W. Anders. Trainer, W. Anders.
1938 record 17 3 2 4 $ 1,160
1939 record 3 0 0 0 $ —
Ch. g, 6, by Broadside—Preference, by North Star III. $500
Jul.17-39^{1}M.R ¾ 1:15 ft 13 114 7 5 6^{4} $7^{5\frac12}$ J'stoneR^{7} 500 73 Ch'lesJ. 114,RedD'ond114,M'sSpider 10
May31-39^{4}C.T 6½ f 1:20⅗ ft 18 109* 6 5 $6^{3\frac34}$ $6^{2\frac12}$ VassarW^{7} 700 BeauBon 112,W'derBird105,NayNay 7
Apr.28-39^{1}Jam ¾ 1:13⅗ ft 15 117* 2 8 10^{14} 10^{18} Sol'enaF^{8} 1400 65 Eldee 117, Tilaana 115, Sure Lad 11
Sep. 5-38^{1}B.B ¾ 1:13⅗ ft 16 114 10 8 [illegible]^{5} $4^{2\frac34}$ FairR^{9} 500 81 C'ermarch 111,Consistent110,Vis'lity 11
Sep. 2-38^{1}B.B ¾ 1:17⅘ sl 5½f 107 8 5 $3^{\frac12}$ $1^{1\frac12}$ KenneyF^{7} 500 62 Whiskdale 112,BeJust112,MissBane 10
July 21—M.R—1-2 ft.... :52⅕b July 13—M.R—3-8 ft.... :38⅗b

Indiana Flyer X 113 Owner, A. Pelkey. Trainer, T. E. Smith.
1937 record 7 0 0 0 $ —
1938 record 16 0 0 0 $ 10
1939 record 6 0 0 1 $ 45
Ch. g, 6, by Chance Play—Fury, by Hourless. $500
Jul.17-39^{1}M.R ¾ 1:15 ft 28 114 8 6 $4^{2\frac14}$ $4^{3\frac12}$ SmockF^{5} 500 75 Ch'lesJ. 114,RedD'ond114,M'sSpider 10
Jul.10-39^{6}Kgs 1 1:43⅕ sl 19 112 3 2 $7^{5\frac34}$ $6^{6\frac34}$ SmockF^{10} 500 Transmac 112,Gan'nic112,B'wayMiss 10
Jul. 7-39^{3}Kgs a5½ f 1:07⅕ ft 13 115 2 3 $4^{3\frac12}$ 4^{3} SmockF^{3} 500 JohnBane 115,Nilrebo110,MissSpider 7
Jul. 5-39^{6}Kgs ⅞ 1:29 ft 36 113 6 3 2^{1} 3^{2} SmockF^{9} 500 VeeEi't 113,En'more103,Cap'nLogan 10
Jun.29-39^{3}Kgs ¾ 1:16 ft 30 114 6 5 5^{4} 7^{7} SmockF^{6} 500 BessTam 109,Vertner114,MissSpider 8
Jun.24-39^{1}Kgs a5½ f 1:09⅘ m 50 115 6 7 $7^{8\frac12}$ 6^{12} SmockF^{6} 500 WhiskK. 115,St'ryNight105,NalitaJ. 8
July 20—M.R—3-8 ft...... :40b July 5—Kgs—3-8 ft..... :36⅘b

Vertner X 113 Owner, G. Foisy. Trainer, G. Foisy.
1937 record 17 0 3 2 $ 425
1938 record 9 1 0 0 $ 180
1939 record 2 0 1 1 $ 75
Ch. g, 5, by Morvich—Whisklet, by Whisk Broom II. $500
Jul. 6-39^{7}Kgs a5½ f 1:07⅗ ft 19-5 114 2 1 2^{1} 3^{2} FranksP^{1} 500 TigerJohn 114, Zekiel 114, Skotchy 6
Jun.29-39^{3}Kgs ¾ 1:16 ft 12 114 1 1 $1^{\frac12}$ 2^{1} FranksP^{7} 500 BessTam 109,M'sSpider 110,Ind.S'te 8
Jun.15-38^{3}Asc ⅝ 1:00⅗ ft 15 108* 7 6 6^{7} 6^{10} WardTE^{4} 600 QueenClarice 106,Charlie116,GanLee 7
Jun.10-38^{1}Asc ⅝ 1:02⅘ m 16 114* 7 6 $5^{7\frac14}$ $5^{4\frac14}$ MorganH^{4} 500 Q.Clarice 104,AllPlay 106,Claremont 7
Jun. 7-38^{3}Asc ⅝ 1:02 sl 8½ 117 6 6 6^{6} 7^{6} Mar'nezC^{6} 600 Jere 117, BettyRejoice 107, AllPlay 7
July 19—M.R—1-2 ft.... :52⅕b July 16—M.R—5-8 sl....1:07⅕h

Rockanlite 108 Owner, J. P. Westcoat. Trainer, J. Canessa.
Ch. m, 6 (M), by Roderic II.--Rockberry, by Friar Rock. $500
July 21—M.R—3-8 ft...... :39b July 17—M.R—1-2 gd.... :52d
First start.

Brown Hat X 103 Owner, O. Proulx. Trainer, J. Davis.
1937 record 12 0 2 0 $ 120
1938 record 24 1 4 4 $ 550
1939 record 5 0 0 0 $ 10
Br. m, 6, by Brown Bud—Gotoit, by Mad Hatter. $500
Jul. 8-39^{8}Kgs 6½ f 1:27 sy 9 109 6 7 $8^{5\frac14}$ $8^{7\frac34}$ CollinsF^{3} 500 Everybody 114,CharlesJ. 114,Sablin 8
Jul. 6-39^{1}Kgs a5½ f 1:07⅗ ft 22 109 7 6 4^{1} $4^{3\frac12}$ H'bur'nW^{4} 500 Stem W'r 108,Go'nwin108,KingBel'n 8
Jun.30-39^{7}Kgs ¾ 1:19⅖ m 11 109 1 6 6^{11} 6^{16} H'bur'nW^{6} 500 Y'ngBill 114,Fed.Res've114,St'yNi't 8
Jun.28-39^{7}Kgs ⅞ 1:28⅗ ft 13 108 5 5 6^{9} 6^{9} H'bur'nW^{1} 600 Investor 113,Br'dySnap109,Gawaine 9
Jun.26-39^{6}Kgs ⅞ 1:30⅖ ft 16 111 7 5 6^{11} 5^{12} H'bur'nW^{7} 500 Kawagoe 116,Bl'kSt'kings116,Dunce 10
Sep. 2-38^{8}B.B ⅞ 1:30⅕ sl 20 111 10 9 $10^{6\frac34}$ $12^{9\frac14}$ H'bur'nW^{1} 500 55 MagicArrow 109,Onside114,TheCor'r 12
July 20—M.R—5-8 ft......1:07b July 16—M.R—3-8 sl...... :40b

Playful Boston 108 Owner, R. Cruickshank. Trainer, E. Abernathy.
1937 record 16 1 0 0 $ 270
1938 record 0 0 0 0 $ —
1939 record 2 0 0 0 $ —
Br. h, 6 (M), by Bostonian—Playful Edith, by Fair Play. $500
Jul. 5-39^{4}Kgs a5½ f 1:07 ft 40 109* 8 8 7^{12} 7^{13} ScottF^{5} 500 Bedight 114,Josette 107,BattlePlane 8
Jun.30-39^{7}Kgs ¾ 1:19⅖ m 29 114 4 8 8^{15} 8^{22} ParkerR^{7} 500 Y'ngBill 114,Fed.Res've114,St'yNi't 8
Oct.18-37^{6}Duf $1\frac{1}{16}$ 1:56⅘ sy 54 113 5 7 7^{17} 7^{21} Terh'neE^{2} 800 Trajec'y 111,J'ieKirk105,M'sGorml'y 8
Oct. 9-37^{4}L.B 1^{70} 1:44⅗ ft 122 120 3 6 5^{8} 5^{13} NashA^{1} Allw 74 Moviem'n 116,Aldwych105,P'eDerek 7
July 21—M.R—1-2 ft.... :53⅗b July 18—M.R—1-2 ft.... :52⅕b

Ida King X 108 Owner, J. O'Shea. Trainer, J. A. Smith.
1937 record 19 0 0 1 $ 75
1938 record 26 4 5 3 $ 1,830
1939 record 3 0 0 0 $ —
B. m, 6, by High Cloud—Princess Peggy, by Spanish Prince II. $500
Jul.18-39^{2}M.R ¾ 1:14⅗ ft 17 109 7 7 $6^{5\frac34}$ 6^{5} ChinnH^{10} 600 76 Dodge Me 116,The Wink111,Zekiel 10
Jul.15-39^{1}M.R ¾ 1:17⅗ sl 36 109 7 6 6^{4} 6^{5} ChinnH^{6} 600 61 Tarping 117,B'yPr'ss 108,BeDiscreet 9
Jul. 8-39^{3}Kgs ¾ 1:14⅗ ft 13 105 8 8 $8^{8\frac34}$ $8^{9\frac34}$ MundenF^{7} 800 Snorky 116,Panatela111,Betw'nBells 8
Aug.31-38^{2}Stm ¾ 1:15⅕ ft 16 108* 6 4 $3^{2\frac12}$ 1^{h} BeckettL^{5} 600 74 Ree 113, King Bob 113, Barter 8
Aug.25-38^{6}Stm ¾ 1:15⅗ ft 21-10 ◆113 4 4 $5^{3\frac14}$ $5^{6\frac34}$ BirleySD^{4} 600 66 Shep'dBoy 118,Thornlea106,Kibitzer 6
Aug.23-38^{2}Stm ¾ 1:15⅗ ft 2½f 113 4 4 4^{3} 2^{1} BirleySD^{8} 600 72 Copo 112, Miss Fawn 111, Eileen D. 11
July 20—M.R—3-8 ft.... :38⅗b

WORKOUTS

Date at left of horse's name is last workout.
Letters following time indicate: b, breezing; d, driving; e, easily; h, handily; o, all out; s, sulked; u, eased up.
Fastest time at Each Distance Shown in BLACK FACE Type

FRIDAY, JULY 21

ARLINGTON PARK.

Weather clear; track fast—

Three-Eighths Mile.

6-4 Bargain H't'r :38 b
7-18 Connaught .. :35⅗h
6-24 Delta Dan... :37⅕b
7-18 Diavolo Boy. :36⅕b
7-14 Duck Stans.. :35⅗h
7-19 Employer ... :36⅕h
7-19 I Do Believe :36 h
7-18 Life Guard.. :37⅗b
7-15 Rapid Way.. :36⅖h
7-15 Seeulater ... :37 b
5-20 Viscounty ... :36⅕b

One-Half Mile.

7-16 Arline ...... :48⅗h
7-16 Corn Field... :51⅗b
7-20 Chispa ...... :50⅕h
7-19 Challedon ... :48⅕b
7-5 Grey Streak. :53⅖b
7-11 Janepola ... :51 b
3-29 Midni't Mail. :52⅖b
7-19 Sw'p Thr'gh. :48⅗h
7-10 Sanctity .... :49⅗b
7-19 T'n'y's T'boy :50 b
7-18 Texas Rose.. :48⅕h
7-15 Town Boy... :51 b
7-10 Talk'd About :48⅘b
7-14 Yale o' Nine. :50⅖b

Five-Eighths Mile.

7-13 Bain Marie..1:03⅗b
7-15 Billie Day...1:01 h
7-15 Carla ......1:01 h
7-15 Darby Dallas1:04⅗b
7-16 Dutch Dame.1:02⅘h
7-14 Eli Yale.....1:03⅖b
7-18 Ever Dear...1:01⅖h
7-11 Hadith 1:02⅖h
7-11 Gloria G.....1:01⅘h
7-17 It's Fair.....1:06⅖h
5-10 L'y Rosam'd1:04⅖h
7-6 Lady Arl'ton1:02⅖h
7-15 Mi Jock.....1:05⅖b
7-14 Paint 1:02⅕h
7-20 Pinky's Sist'r1:03 h
7-15 Rosetta 1:01⅖h
Rog'sh Mar'n1:06⅖h
7-15 Sickle Simon1:04⅖b
7-13 Tiptoe Tim..1:05⅖b
7-15 Tangler 1:02⅖h

Three-Quarters Mile.

7-20 Am'can Byrd1:16⅖b
7-16 Bunny Jr....1:15⅖h
7-19 Co-Sport ....1:17 b
7-15 Do'ny Pillow1:13⅗h
7-19 Jockaway ..1:21 b
7-14 La Monte...1:14⅗b
7-17 Playmay ...1:16⅖b
7-18 Robert L....1:16⅖b
7-17 Sunny Swede1:18⅖b
7-13 Valvesta 1:14⅖h

Seven-Eighths Mile.

7-18 B'thday Cake1:29⅖h
7-9 Broken Piec's1:29 h
7-13 Salaam 1:30⅗h

One Mile.

7-18 Francesco ..1:43⅘b
7-18 Germanicus .1:50 b
7-20 Rye Beach..1:42⅘h
7-11 Totin' Home.1:42⅘h
7-18 Utica 1:43⅗h

One and One-Eighth Miles.

7-20 Alsang 1:56⅖h
7-18 Stands Alone1:58⅖b

Challedon was well in hand in his final preparation.

Texas Rose showed a good effort.

Carla worked creditably.

Downy Pillow worked impressively.

Stands Alone sulked in his work.

Francesco is rounding to good form.

Birthday Cake worked from the gate.

ARLINGTON PARK.
(Training Track.)

Weather clear; track fast—

Three-Eighths Mile.

7-18 Blue Sheets.. :38 h
7-14 Dollarville .. :36⅗h
7-18 Exvolo ..... :39⅖h
7-13 Explosion .. :36⅕h
7-20 Floragina ... :39 h
7-7 Flora Span.. :37⅗h
7-11 Good Actor.. :40⅖h
7-18 Honey Roll.. :39⅕h
6-27 Light Lark.. :36⅗h
Lady O...... :38⅖h
7-15 Nat'n's Taste :42 h
7-8 Pat's Eye... :39⅗h
7-8 Polly's Rogue :39⅗h
7-15 Predicate ... :38 h
7-19 Rich Girl.... :41⅗b
7-4 Suez .... :37⅖h
7-18 Sun Plume.. :38 h
6-28 Smart Crack. :39⅖b
6-20 The Fighter.. :39⅖b
7-15 Viewpoint .. :37 h

One-Half Mile.

7-6 Count Fitz.. :52⅖h
7-2 Drudgery ... :52⅕h
7-18 Ebony Boy.. :51 h
7-17 Emir .... :53⅖h
7-15 Fr'ch Knight. :52 h
7-12 Ideal Fungi.. :50 h
6-1 Jean's Pride. :52 h
7-1 Joy Bet..... :50 h
7-18 Kenosha .... :52⅖h
7-8 Malmaison .. :53⅖h
7-14 Mem'y Chair :51⅖h
7-17 Night Editor. :51 h
7-4 Sassy Mate.. :53 b
7-16 Shadytown.. :50 b
7-14 Sun Cracker. :52⅗h

Five-Eighths Mile.

7-9 Bucket Head1:08 b
7-16 Epidor .....1:03 b
7-10 Finance ....1:07 b
7-10 Hap's Pal...1:08 b
7-18 Jeanette L...1:04⅕h
7-18 Illinois Tom.1:04⅕h
7-15 Maebrille ...1:03⅗d
7-14 Park City...1:04⅕h
7-15 So Rare.....1:06 h
7-15 S'ny Thorne.1:03⅕h
7-5 Smith David.1:04 h

Three-Quarters Mile.

7-13 Amos ......1:19 h
7-19 Alspur .....1:16 h
7-14 French Witch1:18 b
7-13 Jadva ......1:18 h
7-19 Mucho Gusto1:20⅕b
7-19 Moth's Love.1:18⅗b
7-18 Opera Star..1:17⅗b

One Mile.

7-20 High Top....1:44⅖h
7-6 Shawe Buck.1:48⅗h

Ideal Fungi showed a good effort.

Shadytown was under stout restraint.

Epidor had early speed.

Maebrille was under a mild drive.

Alspur showed improvement.

Mucho Gusto was stoutly restrained all the way.

LINCOLN FIELDS.

Weather clear; track fast—

Three-Eighths Mile.

7-16 At Home.... :39 b
7-13 Coo Boo.... :37⅘h
6-26 Heidi .... :38⅕h
7-15 Linter ...... :40⅖b
6-13 Miss Cleo... :38 h
6-18 Ralphus .... :39⅗b
7-19 Sky Haven.. :37 h

One-Half Mile.

5-16 Alrose ...... :49⅗h
7-15 Al's Pride... :52⅕b
7-17 Crack Boy... :53⅕h
5-3 Hit and Run. :54 b
6-18 Incognito ... :51 h
7-19 Night Gail... :53⅘h
6-18 Q'n Regnant. :53⅕h
7-20 Romeo ..... :50 h

Five-Eighths Mile.

7-16 Arthur B....1:03⅖h
Chess Man...1:06⅗h
7-19 Charley Hoss1:03⅗d
7-18 Dolicia Boy..1:06 h
7-19 Sherab Jr....1:06 h

Three-Quarters Mile.

7-18 Bess W't'flag1:19 b
6-6 Miss Ap'hend1:17⅗h
7-13 Risibility ...1:18⅘h
7-17 Towson 1:19⅖h

One Mile.

7-17 Eleanor J....1:46 h

Dolicia Boy and Sherab Jr. worked in company.

Charley Hoss was under a drive all the way.

Risibility bore out badly in his trial.

Alrose showed plenty of early speed.

Eleanor J. worked a very useful mile.

Miss Apprehend seems to be ready for a good effort.

WASHINGTON PARK.

Weather clear; track fast—

Three-Eighths Mile.

7-1 Allegro ..... :39⅕b
7-1 Brill'nt Gold :40 b
6-3 Drop Stitch.. :40⅗b
6-5 Lyner ...... :41 b
6-18 P'k's B. Boy :40 b
6-27 Redanna ... :39⅖b

One-Half Mile.

7-1 All Time Hi. :50⅗b
6-16 Gale Way... :50⅗b

Five-Eighths Mile.

Bomar .....1:06 b
7-14 What Now...1:06 b

Three-Quarters Mile.

7-20 Grecian King1:18 h
7-13 Likly Lad...1:18⅘b

Nothing worthy of comment.

MOUNT ROYAL.

Weather clear; track fast—

Three-Eighths Mile.

7-6 Bagamac ... :38⅕b
6-26 Creston ..... :38⅘h
7-8 Die Cast..... :40 b
7-1 Hydro Whit'r :39⅘b
7-2 Grey Flash.. :38⅕b
7-16 Grovela .... :37⅗b
6-26 Investor .... :39⅖b
7-9 Ita Malone... :38⅘b
7-17 Rockanlite .. :39 b
7-16 Richstrike .. :39 b
6-25 Rain or Shine :38⅗b
Sw't Lacruse :40⅖b
5-18 Yenoc ...... :38 b
7-9 Young Bill.. :38 b

One-Half Mile.

7-1 Contraband.. :52 b
7-16 Amqui ..... :54 h
7-13 Exeter ..... :52⅕b
Hour Winnie :53 b
7-14 Povel ...... :52⅖b
7-3 Pennyworth.. :53⅖b
7-18 Pl'ful Boston :53⅗b

Five-Eighths Mile.

7-19 Crowl'nd Lad1:11 h
5-7 Dunce 1:09⅖h
7-1 Julius J. R..1:08 b
7-20 Tern Hill....1:09 b

Three-Quarters Mile.

7-8 Tee Off......1:23 b

Don Brown and Noclesse schooled a turn of the field and both fenced well.

Grovela showed speed.

Rockanlite worked from the gate.

LATONIA.

Weather clear; track muddy; "dogs" up—

Three-Eighths Mile.

7-2 Butch ...... :40⅘h
7-14 Best Quality. :39⅗h
7-17 Busy Morn.. :35⅖h
7-17 Big Rover... :39⅖h
Bronze Bugle :41⅖b
7-16 Bino .... :40⅗b
7-16 Cynic King.. :39⅗h
Flat Iron.... :39⅖h
6-24 Gilda's Lass. :43 b
6-25 Gin Fritters. :43 b
7-17 Helendy ..... :39⅗h
7-14 Mag'lia Cash :40⅖b
7-7 My Honey.. :40 b
7-5 Maid Marie.. :42⅗b
7-17 Miss Harriet. :42 b
7-18 New Discov'y :40 b
7-19 Phyl Beacon. :43 b
7-12 Pipson ..... :42 b
7-15 Pigeon Fly... :37⅗h
7-15 Rejectable .. :40⅖b
7-18 Surveyor ... :43 b
7-16 Sky Ball.... :39 h
7-17 Top Glide.... :40⅖h
7-5 Warr'g W'ch :40⅖h
7-15 Young Ebony :38⅕h

One-Half Mile.

7-18 Arabs Arrow. :52⅖h
6-28 Busy Lady... :52⅘h
7-12 Culdee ..... :51⅖h
6-29 Esperanto .. :54⅖b
7-6 Just Buck... :55 h
7-15 Nickajack ... :55⅖b
6-21 Ona Girl.... :54 b
7-19 Whim Wham :52 h

Five-Eighths Mile.

7-3 Blue Star....1:07 b
7-20 Black Bass..1:08 b
7-2 Check Girl..1:06⅕b
7-19 Isarunner ...1:07⅕b
7-11 Margo G.....1:10⅖b
7-11 Fatsy F......1:09 b

Three-Quarters Mile.

7-13 Ann's Princ's1:21⅘b
1-18 John Doe....1:21⅖b
7-18 Our Sammy.1:21 b
7-18 Royal Broom.1.21 b
7-15 Torcheeta ..1:23⅗b

One Mile.

7-16 Mr. Ambas'r.2:00 b

Busy Morn retains her speed.

Best Quality and Helendy worked handily.

Pigeon Fly worked impressively.

Whim Wham was hard held.

Arabs Arrow displayed fine speed around the "dogs."

Culdee accomplished a good move.

THISTLE DOWN PARK.

Weather clear; track fast—

Three-Eighths Mile.

7-17 Big B'ds Son :38 b
7-11 Catch Fly... :38 h
7-19 D'ble Finesse :36 h
7-8 Dandy Jay... :37⅗h
7-18 Fair Spy.... :37⅖h
7-12 Geo. Kr'biel. :37⅖h
7-15 Hope Revives :38⅗h
7-1 Hodgie ..... :37⅗h
7-19 Imperial Sir.. :40 b
7-15 J. Ware..... :37⅖h
7-1 Little Davey. :35⅖h
7-14 M's Lampley. :39⅗b
7-16 Mekong .... :36 h
7-9 Quick ...... :37⅗h
7-18 Sound Wave. :37⅖h
Twinker .... :40 b
7-18 Transmutable :37⅗h
6-26 World Finest. :37 h

One-Half Mile.

7-15 Arctic Star.. :50 b
7-18 Blaze d'Or... :49 h
7-17 Dustless .... :49⅗h
7-19 Dale K...... :52⅖h
7-12 Front Fender :49 h
7-16 Hi-Cee ...... :51⅕h
7-14 Jack Green'k :48⅖d
6-24 Milk .... :51⅗b
7-17 My Buddy... :50 h
7-14 Natalie Mae.. :51⅗h
6-29 Olo Mor..... :49⅖h
7-16 Re-Sweep .. :51 b
7-9 Sugar Daddy. :51 h
7-16 Sure Cloud.. :50 h
7-17 Turf Sting... :49 h
7-20 Woodbridge.. :48⅗h

Five-Eighths Mile.

7-10 Don Lure....1:02 h
7-9 Funip 1:04⅖h
6-29 Earlyin 1:05⅗h
7-18 Grania Girl..1:05⅗h
7-19 Joe W.......1:00⅖h
7-11 Morris R....1:05 b
7-16 Lady Saxon.1:02⅗h
7-16 Miss'n Clock.1:04⅖h
7-17 Sister Hazel.1:03⅕h
7-16 Sidebyside ..1:04 h
2-13 Skeeter 1:01⅖h

Three-Quarters Mile.

7-14 Mr. Quick ..1:17 h
7-19 Nat Bragg..1:17 d
7-19 Eastorian ..1:18⅗h

One Mile.

7-20 Avirab 1:44⅕d
7-19 Autograph ..1:41⅗h
7-10 Later On....1:43⅗h
7-17 More News..1:47 h

Little Davey had his speed.

Jack Greenock and Woodbridge were together in their creditable half-mile trials.

Don Lure was under a mild hand ride in his nice move.

Joe W. displayed fine speed in his splendid five-eighths work.

Autograph went handily throughout her good mile work.

More News tired badly the last quarter of her mile trial.

Later On worked a nice mile with weight aboard.

BAINBRIDGE PARK.

Weather clear; track fast—

Three-Eighths Mile.

6-27 Anc'nt Times :39⅗b
Ann Blossom :41⅖b
5-26 Blagden .... :37⅗h
7-19 Cap'n Jeffers :39⅗b
7-17 Dust Box... :38⅗h
7-20 Davishill .... :39⅗h
7-3 Gol'n Nugg't :41 b
6-30 Gold Crescent :37⅗h
6-20 Hoptoit ..... :38 b
7-6 Happy Dash. :38⅗h
5-16 Imper'l Qu'n :42 b
7-19 Nan Stein... :42 b
7-2 Nop'l'sa Rojo :38⅖h
7-19 Nop'l'sa Talk :38⅖h

One-Half Mile.

7-12 Come Home. :53⅘b
7-8 Endora ..... :50⅖h
6-18 L'tle Bubbles :50⅘h
7-17 M'k'd Visit'r :52⅖h
7-19 Sp'rt'g M'die :52⅖h

Five-Eighths Mile.

7-9 Imper'l Sally1:10 b
7-6 Maerod 1:02⅕h
5-9 Old Pete.....1:05 h
7-9 Spey Crest..1:07⅘h

Three-Quarters Mile.

7-20 L'dy Gracel'd1:17⅗h

One Mile.

7-19 Donnie W...1:58 b
7-16 Sooty 1:53⅗b
7-1 Willie Boy...1:52⅖b

One and One-Quarter Miles.

7-3 Expert 2:15⅗b

Gold Crescent showed speed in a short test.

Maerod worked impressively.

Endora's work was a good move.

Sooty was only breezing.

Blagden seems to have his speed.

Lady Graceland and Willie Boy worked from the gate.

Expert was going easily throughout.

HAMILTON PARK.

Weather clear; track fast—

Three-Eighths Mile.

7-6 Brown Lion.. :38⅖b
7-7 Castigada ... :36 h
7-12 Chlorisenne.. :38 h
7-15 Joss Stick... :37 h
7-13 Olamara .... :39 h
7-14 Speak ...... :36⅗d
7-11 Sisweep .... :37⅗h

One-Half Mile.

7-10 Heydona .... :51⅖h
7-16 Miss Fawn.. :52 h
Minda ...... :51⅗h

Five-Eighths Mile.

7-20 Ensign Mary1:03 h
7-18 Fore Isus....1:04⅗h
7-15 Hay Knife...1:08 h
7-16 Miss Gormley1:03 h
7-20 Ree ....1:05 h

Three-Quarters Mile.

7-11 Dark Revue..1:17⅗h
7-15 Filisteo .....1:16 h
7-15 Heleno .....1:16 h
7-16 Spring Moon.1:20 b
7-12 Siete Colores.1:26 b

Heleno and Filisteo went evenly in company.

Dark Revue was under restraint.

Castigada showed speed.

Ensign Mary went handily.

Miss Gormley showed a nice move.

Joss Stick went handily.

SUFFOLK DOWNS.

Weather clear; track fast—

Three-Eighths Mile.

7-19 Abbasside ... :36⅘h
7-11 Bag o Wind. :37⅗h
7-16 Clingendaal.. :35⅖h
7-11 Carvale ..... :36⅘h
7-19 Dapper Don.. :35⅗h
7-17 Dinner Horn. :36⅗h
7-19 Don Bruce.. :35⅗h
7-14 High Tr'son. :37 h
Jack Cloud.. :39 h
7-3 K'g Ph'r'm'd :36⅗h
7-17 Sp'sh Mam'n :36⅕h
7-19 Sea Miss.... :37⅖h
7-19 Sea Hound.. :36⅗h
7-12 Wil'm Palmer :35⅘h

One-Half Mile.

7-1 Adolph ..... :51⅗h
7-19 Blind Eagle.. :49⅗h
7-17 Bully Time.. :50 h
7-18 Bloomer Girl :50⅘h
7-17 Chancer .. . :52⅖h
7-13 Cut Emerald. :49⅖h
7-16 De Grieux... :49⅖h
7-17 Fair Time... :51⅖h
7-17 Grandeem .. :51⅖h
7-12 Ghost Queen. :50⅗h
7-3 Handcuff ... :48⅘b
7-17 H'nt'g Home :50⅗h
7-18 Lucky Omen. :48⅕h
7-18 La Traviata.. :49⅖h
7-13 Mattapony .. :53 h
7-17 Manakoora... :50 h
7-16 Mast'r How'd :48⅖h
7-17 Michigan Ace :50⅕h
7-13 One o One... :50⅖h
7-17 Proph ...... :47⅗h
7-1 Periette .... :51⅘h
7-14 Rissa ...... :52⅗h
7-16 Smart Aleck. :49 h
7-17 Sugarage ... :49⅘h
7-16 Toddle On... :51 h
7-18 Time to Go.. :51⅕h
5-30 Two o Two.. :50 h
7-6 Veilstar .... :52 h

Five-Eighths Mile.

7-19 Bright View.1:02⅘h
7-14 Bord'z Bull.1:04⅗h
7-12 Dodger .....1:03 h
7-14 Devils Broth1:04⅕h
7-8 Dirigible 1:03⅖h
7-11 Ernie Manzer1:05 h
7-17 James City..1:03⅗h
7-17 Lochee 1:04⅖h
7-8 Polly Porter.1:03⅘h
7-9 Royal Bird..1:02⅕h
7-18 Stephen Jay.1:04⅖h
7-19 Sun Pharos..1:04⅗h
7-17 Sir Mowlee..1:03⅖h
7-18 Trickwick ..1:05⅕h

Three-Quarters Mile.

7-20 Candy Hero.1:20⅗h
7-13 Grand Duke.1:18⅖h
7-11 Gala Star....1:16 h
7-17 Gen. L......1:16⅕h
7-17 High Palffy..1:16⅗h
4-21 Iskie 1:16⅖h
7-18 Jerdan 1:16⅗h
5-16 O'Cleary ....1:17 h
7-19 Regal Sun...1:17⅕h
7-17 Xavier 1:14⅕h

One Mile.

7-18 Abbatoro ...1:43⅖h
7-14 Rehearsal ...1:44 h

Proph worked from the gate.

Jack Cloud refused to extend himself.

Dirigible and James City worked in company.

Handcuff was in hand after going three-eighths.

Manakoora and Bully Time worked together.

Spanish Mammon accompanied Xavier for three-eighths of a mile.

EMPIRE CITY.

Weather clear; track fast—

Three-Eighths Mile.

7-15 Aluminio ... :39 b
7-16 Brown Queen :37 h
7-18 Boy Plunger. :36⅖d
7-18 Ch'm'g Her'd :38⅖b
7-16 False Point.. :37 h
7-19 Gol'n Voyage :37 h
6-26 Hard Lady.. :37 h
7-18 Just Tourist. :38⅖b
7-18 Mission Step :36 d
7-1 Nollip ...... :37 d
7-16 Quaroma ... :37⅗h
7-16 Watersplash.. :37 h
7-18 White Eye... :36⅗d
Wint'r Mon'y :38 b
7-9 Witheraway.. :36⅕d

One-Half Mile.

7-10 Bold Turk... :49⅗h
7-13 Brazado .... :50⅖h
7-18 Chronicle ... :50⅖h
7-18 Com'ncem'nt :49 h
7-16 Crook'd Lane :52 b
7-19 Erect ...... :50 h
7-15 Gen'l Mowlee :52⅘b
7-18 Heelfly ..... :50 h
7-12 Kievex ..... :52 b
7-18 Kens Pop... :49⅖h
7-17 Limerick ... :49⅘d
7-18 M's Suprem's :52⅖b
6-25 M's Ferdi'nd :49⅘d
7-5 Old Story... :49⅖d
7-16 Rolls Easy... :52⅖b
Swami ..... :51 h
7-15 Scrooge .... :49⅗h
7-16 Tola Rose... :50⅖h
7-19 Truly Rural. :52 b
7-19 Time Passes. :49 h
7-19 Us .... :50 h
7-19 Zacatea .... :50 h

Five-Eighths Mile.

7-20 Baby Sister..1:02⅖d
7-18 Be Prepared.1:02⅖d
7-18 Bold a. Bad.1:04 b
7-18 Corsica 1:02⅖d
7-8 Cantwell ....1:06 b
7-19 Dudie 1:04⅗h
7-12 Kasidah ....1:03 h
6-24 Mary Shulz..1:02⅗d
7-19 Nedayr 1:02⅖h
7-5 Pete Wendl'g1:06⅗b
7-18 Paradise Girl.1:02⅕d
Refreshing ..1:04⅗h
Stepps ......1:03 h
7-12 Saxolite ....1:09 b
7-19 Skin Deep...1:02⅖d
6-24 Sun High....1:09 b

Three-Quarters Mile.

7-18 Bimelech ...1:14⅖d
6-5 Equestone ..1:19 b
7-18 Oklab 1:16⅘d
7-18 Sn'ky Henry.1:17⅖h
7-20 Woodville ...1:16⅗d
Westchester .1:17⅖d

One Mile.

6-21 Brown Prince1:45 h
6-17 Braxton ....1:45 h
7-15 Buena Oro...1:50 b
7-18 Milk Punch..1:45 h
7-18 Sev'th In'ng.1:44⅖d

Golden Voyage was well in hand.

Mission Step is razor-sharp.

Kens Pop and Old Story went evenly.

Scrooge and Bold Turk stepped along together.

Nedayr looks good and acts well.

Bimelech was under a mild drive.

Erect, Us and Zacatea worked in company.

Heelfly worked nicely.

SARATOGA.

Weather clear; track fast—

Three-Eighths Mile.

6-27 Dipsy Doodle :39 b
7-3 Miss Trim... :37 h
7-3 Razacla .... :37 h

One-Half Mile.

7-19 Ballast Reef. :51 b
7-19 Enthrall .... :55 b
7-14 Fli't Com'nd. :48⅖h
7-19 Golden Voice :49⅖h
5-25 In Charge... :55 b
7-19 Triumvirate.. :49⅖h
7-19 W'gh Anchor :51 b

Five-Eighths Mile.

5-20 Be Like Mom1:10 b
7-2 Brok'n Pieces1:10

Three-Quarters Mile.

7-1 Press Time..1:16 h

One Mile.

7-18 Go Home....1:45 h
7-18 Maeda ......1:45 h
7-18 Pernie ......1:45 h
7-18 Satin Marvel.1:45 h

HAGERSTOWN.

Weather cloudy; track heavy—

Three-Eighths Mile.

4-9 Autumn Echo :42 h
7-12 Bellthorn ... :40⅗h
7-12 Best Policy.. :42⅗h
7-16 Gray Gleam. :42⅖h
7-17 Lapis .... :40 h
7-18 Maevix ..... :41⅖h
7-11 Nervy Nella. :41 h
7-18 Roy'l Busin's :39⅘h
7-18 Stepee ...... :42 h
7-13 Tavern ..... :39⅖h
What Time.. :40 h

One-Half Mile.

7-9 Home H'nt'r :55⅗h
7-16 Miss Green.. :55⅖h
7-6 Machilla .... :54⅗h
7-17 Pansy's First :54 h
6-28 Trixie Lass.. :54⅗h
7-12 Tiny Tune... :54⅖h
7-16 Unlimited ... :56 b

Tavern showed her speed in the heavy going and is on edge.

Royal Business went handily and is in top form.

Pansy's First worked handily and is ready for her best effort.

Jerry Flirt 108 Owner, L. D. Stahn. Trainer, L. D. Stahn.
1937 record 17 2 1 0 $ 960
1938 record 26 3 3 3 $ 1,672
1939 record 8 0 3 0 $ 300
B. m, 5, by Bread Man—Miss Jerry, by Prince of Umbria. $500

Jul. 4-39^2Oma	5½ f	1:05⅘	ft	6	109	5	5	3^3	$2^{1\frac{1}{2}}$	Staf'rdC^8	800	86	WhiskCole 104,Jildac107,A'teBellum	11
Jun.29-39^4Oma	5½ f	1:07⅗	gd	11-5	⧫108	6	8	8^{11}	8^9	DewE^6	1000	70	M.V.Tr'p 110½,Gal.M'id105,GaleWay	11
Jun.17-39^4Oma	¾	1:12⅖	ft	43-10	105	6	4	$4^{4\frac{1}{2}}$	$4^{4\frac{3}{4}}$	DewE^3	800	82	Oakham 113,D'nHill 113,BeaverLake	8
Jun.15-39^5Oma	¾	1:13	ft	23-10	⧫111	9	6	2^3	2^h	WhitingL^7	800	84	Babur 113, Rehearse 108, Wavy Sea	11
Jun.10-39^4Oma	¾	1:16⅖	m	11	107	4	5	5^{16}	5^{15}	DewE^2	1000	52	MusicalJack 113,Merina113,TheDarb	6
Jun. 8-39^5Oma	¾	1:12	ft	3-2	⧫110*	2	4	$5^{4\frac{3}{4}}$	4^3	FaganW^6	1000	86	Tracker 120,Camaria115,Jos'phineD.	11
Jun. 1-39^3Oma	5½ f	1:06	ft	7	108	6	3	3^2	$2^{\frac{1}{2}}$	MerrittN^7	800	86	InaDear 113,M'chStep113,Ch'sScout	11
May29-39^5Oma	¾	1:13	ft	26	107	1	3	$4^{1\frac{1}{2}}$	$7^{6\frac{3}{4}}$	BazerW^5	1000	77	TallOak 112,Mu'lJack113,Up'tMacaw	8

May 24—Oma—5-8 ft...1:03⅗h

Ita Malone 103 Owner, Mrs. C. E. Wilson. Trainer, C. E. Wilson.
1938 record 4 0 0 0 $ —
1939 record 1 0 0 0 $ —
Br. f, 4 (M), by Mart Malone—Rosita, by Torchbearer. $500

Jul.19-39^1M.R	5½ f	1:07⅘	ft	19	113	10	10	$10^{6\frac{3}{4}}$	10^9	ThomasJ^4	700	75	Avon 111, Sea Mark 105, Risco	10
Sep. 1-38^7Stm	¾	1:16⅗	sl	15	101*	3	8	$7^{4\frac{1}{2}}$	$7^{4\frac{3}{4}}$	SniderA^{10}	600	62	H'kstone 105,S'torian112,Sh'reHawk	10
Aug30-38^3Stm	¾	1:15⅕	ft	23	101	4	5	$6^{5\frac{3}{4}}$	$6^{3\frac{3}{4}}$	L'dbergH^7	600	70	Yammer 113,Sh'reHawk107,St.L'ch'l	8
Aug. 2-38^1Ham	¾	1:15⅖	ft	16	111	8	10	10^{13}	10^{13}	YoungS^2	1250	59	RusticMai'n 111,Hawkst'r112,Radius	11
Jul.30-38^3Ham	¾	1:13⅘	ft	55	103	8	9	9^{11}	8^{12}	L'bergH^6	1250	68	Chanceful 118,FairWave112,Gallentia	10

July 21—M.R—3-8 ft.... :38⅘b July 9—Kgs—1-2 m..... :55⅕h

King Belgian X 113 Owner, H. L. MacDonald. Trainer, R. DeBoer.
1937 record 6 0 0 1 $ 75
1938 record 5 1 0 0 $ 300
1939 record 7 0 1 2 $ 115
Ch. g, 8, by Nocturnal—Belgian Queen, by Aeronaut. $500

Jul.19-39^8M.R	¾	1:15⅖	ft	37-10	114	3	3	$4^{3\frac{1}{2}}$	5^5	MillsC^4	500	72	Zelady 109,R'ghWaters 109,Explorer	10
Jul.10-39^3Kgs	a5½ f	1:09⅕	sl	6	115	3	2	2^2	2^2	MillsC^2	500		Cr.deMenthe 110,Sleaford110,Nilrebo	8
Jul. 6-39^1Kgs	a5½ f	1:07⅗	ft	9	114	2	1	2^{nk}	$3^{1\frac{1}{2}}$	MillsW^2	500		Stem-W'er 108,Goanwin108.Br'nHat	8
Jul. 1-39^2Kgs	a5½ f	1:14⅖	hy	8	114	3	3	4^1	$5^{7\frac{1}{4}}$	MillsC^8	500		JakeBlieden 109,Brophy 114, Alergy	6
Jun.27-39^3Kgs	a5½ f	1:08⅕	ft	7	115	3	4	$5^{5\frac{3}{4}}$	$4^{6\frac{1}{2}}$	MillsC^7	500		Wenet 105, Eleanor O. 110, Zekiel	8

July 15—M.R—1-2 hy.... :54⅖b

Eleanor O. 108 Owner, Mrs. H. Scheel. Trainer, H. Scheel.
1938 record 6 1 0 0 $ 225
1939 record 9 0 3 0 $ 205
Ch. f, 4, by Flag Day—Margaret Loretta, by Frizzle. $500

Jul.20-39^2M.R	¾	1:13⅖	ft	12	105	7	6	$6^{5\frac{1}{2}}$	$6^{6\frac{3}{4}}$	MundenF^4	800	80	Rettef 112,BeDiscreet112,Cen'march	7
Jul. 8-39^1Kgs	¾	1:15⅗	ft	7½	106	4	5	4^4	$4^{3\frac{3}{4}}$	MundenF^2	500		BeJust 110,St.Omer115,Roy'lTr'sure	9
Jul. 6-39^6Kgs	1	1:42⅕	ft	7½	103*	1	1	$3^{1\frac{1}{2}}$	$5^{2\frac{3}{4}}$	GonzalesR^6	500		TernHill 113,Justold 108,Gannonnic	10
Jul. 3-39^2Kgs	¾	1:16⅘	ft	7-5	⧫115	5	3	2^1	2^1	CollinsF^3	500		G'yFlash 110,M'cS'dow109,B'dJe'ter	9
Jun.27-39^3Kgs	a5½ f	1:08⅕	ft	23-5	110	1	2	2^2	$2^{2\frac{1}{2}}$	CollinsF^3	500		Wenet 105, Zekiel 115, King Belgian	8
Jun.14-39^4C.T	a4½ f	:51⅘	sl	15	106	1	7	$7^{6\frac{1}{4}}$	7^7	GarrettL^7	Allw		Rav'h'st 108,CatsC'dle112,Tim.Lady	7
Jun. 6-39^3C.T	a ¾	1:17⅖	ft	39-10	112	-	1	$2^{\frac{1}{2}}$	4^5	GarrettL^5	800		NayNay 112, Lilteen 112, Pegadette	8

July 18—M.R—3-8 ft...... :38b

Nilrebo X 108 Owner, C. Lindfield. Trainer, C. Lindfield.
1937 record 11 0 0 4 $ 125
1938 record 6 1 0 0 $ 215
1939 record 3 0 1 0 $ 70
B. m, 7, by Kiev—Betty Mae, by Ralph. $500

Jul.19-39^7M.R	¾	1:14⅗	ft	11	109	4	5	$4^{1\frac{3}{4}}$	$4^{4\frac{3}{4}}$	WilsonJ^3	500	76	Whiskora 114,WildB'ty109,A'yGame	10
Jul.10-39^3Kgs	a5½ f	1:09⅕	sl	5	110	4	4	$4^{3\frac{3}{4}}$	4^4	WilsonJ^8	500		C.deMen'e 110,KingBel'n115,Sleaf'rd	8
Jul. 7-39^3Kgs	a5½ f	1:07⅕	ft	22	110	1	1	$1^{\frac{1}{2}}$	2^1	WilsonJ^5	500		JohnBane 115,M'sSpider110,In.Flyer	7
Jul. 9-38^8M.R	1^{70}	1:49⅕	gd	29	111	6	8	8^9	$8^{9\frac{1}{2}}$	WilsonJ^3	500	53	FightTalk 114,Neb'skaCity114,Timon	9
Jul. 2-38^8Kgs	1^{50}	1:47⅖	gd	28	111	2	1	$2^{1\frac{1}{2}}$	$5^{3\frac{3}{4}}$	WilsonJ^1	500		W'ysButler 116,Ven't'n116,R'kmel'n	8

Hour Winnie 108 Owner, C. B. Gooch. Trainer, K. S. Cleveland.
1939 record 3 0 0 0 $ —
Blk. f, 4 (M), by Hourless—Winnie Stuart, by Theo. Cook. $500

Jul.18-39^1M.R	¾	1:14⅗	ft	42	109	8	9	$9^{3\frac{3}{4}}$	9^5	VercherT^{10}	500	76	Tr'sbriar 116,W'ysB'ler116,Sh'dBoy	10
Jul.10-39^2F.E	¾	1:13⅗	ft	144	112	10	10	$10^{8\frac{1}{2}}$	9^{11}	VercherT^4	1000	72	Rutland 117, Ree 112, Drayton Lad	10
Jul. 6-39^3F.E	¾	1:14	ft	47	111	9	10	$10^{8\frac{1}{4}}$	9^{11}	VercherT^5	Mln	70	Pr'ceGale 107½,Bl'kAsh109,Sarag'ssa	12

July 21—M.R—1-2 ft...... :53b

AIR TRAFFIC INCREASES

Sixteen domestic air lines which are members of the Air Transport Association of America flew 63,576,325 revenue passenger miles during the month of June, for a gain of 57.8 per cent over the totals for June, 1938, which were 40,284,317. During the first six months of 1939, 278,353,321 passenger miles were flown, representing an increase of 33.7 per cent over the corresponding period in 1938, which totaled 208,145,257.

OPERATE ON PATTY BERG

MINNEAPOLIS, Minn., July 21.—Patty Berg, national women's golf champion, underwent an operation for appendicitis yesterday and is reported to be "resting comfortably." Thus it seems quite impossible for Patty to perform in the women's western closed tournament at Birmingham, Mich., August 7 to 12, and may not permit her to defend her title at Noroton, Conn., two weeks later.

CLASSIC FAVORITE AND TWO OF HIS MOST FORMIDABLE RIVALS

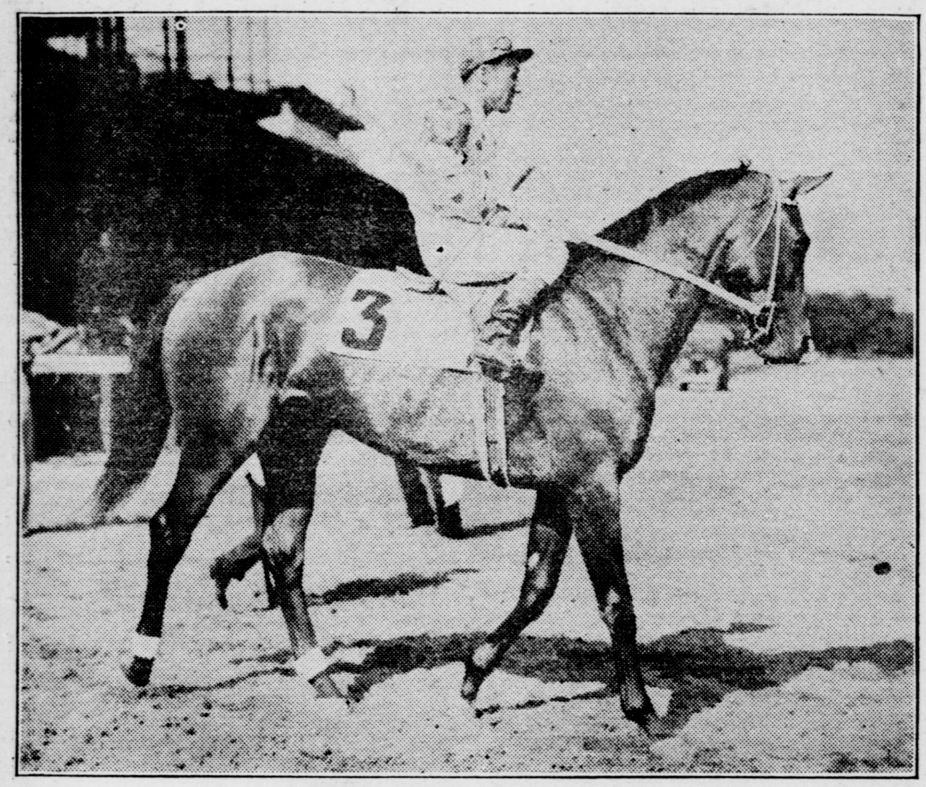

JOHNSTOWN

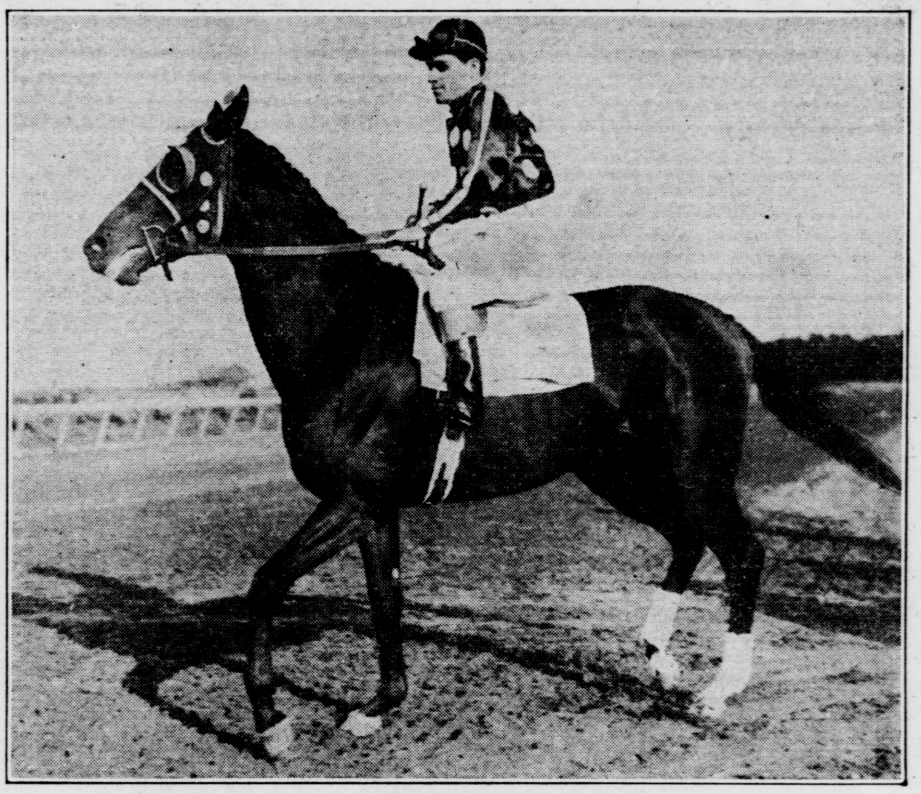

TECHNICIAN

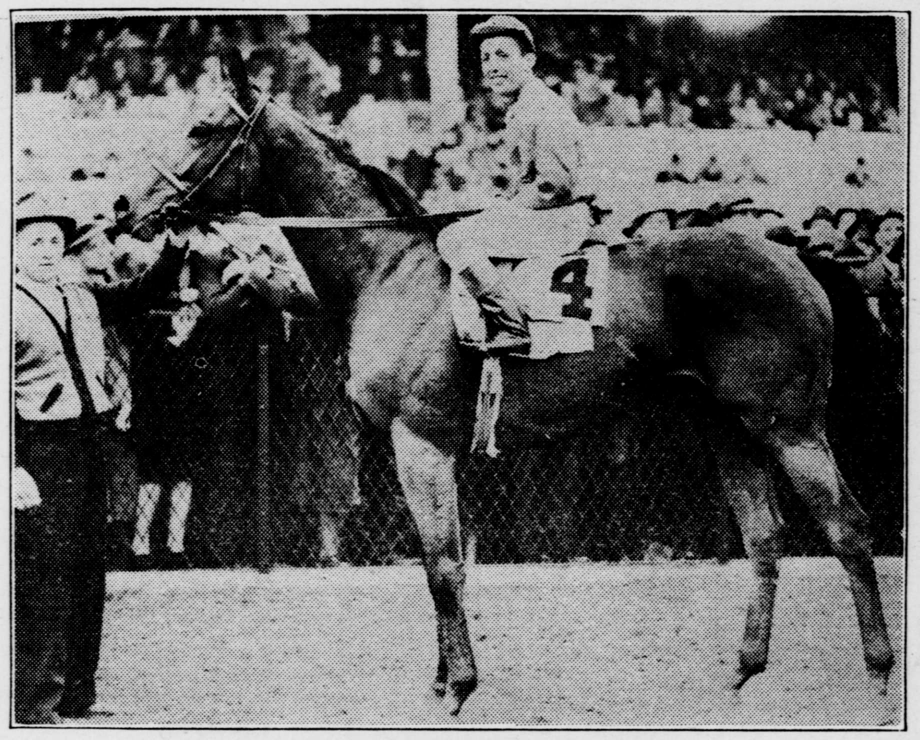

CHALLEDON

BUTTERMILK SURPRISES

Lightly Weighted Lewin Stable Racer Takes Lake Zurich Purse.

Dusky Prince Finishes Second at Arlington—Miss Bull Dog Wins the Fifth Race.

ARLINGTON HEIGHTS, Ill., July 21.—The lightly-weighted Buttermilk, performing under the Lewin Stable colors, registered her first triumph in twelve starts this year when she accounted for the Lake Zurich Purse, a mile sprint, which served as the feature of today's racing at Arlington Park. Mike Caffarella had the mount and he sent her across the line of finish a neck in front as Dusky Prince beat the fast-closing Eagle Pass, a half length for the place. Fourth in the field of seven was the favorite, Don Creole.

Buttermilk raced close up and in hand for more than half the distance, and then set sail next to the rail. She raced past the leading Dusky Prince approaching the final furlong and then battled on gamely to outfinish him for her surprise triumph. Dusky Prince had taken the lead from Some Count approaching the turn, and then held sway until the winner came along.

FINISHES GAMELY.

In finishing third, Eagle Pass, closing on the inside, finished boldly, and had the race been a trifle longer, probably would have been the winner. He trailed the others for more than half the distance.

Don Creole raced close up to the head of the stretch and then began to tire, finally being beaten two lengths for third money. Mars Shield, which came in for good support in the mutuels, was far back throughout.

The winner, carrying only 100 pounds, ran the distance in $1:38\frac{3}{5}$ on a fast track, and paid $24.80 for $2.

Skies were clear for the first half of today's program, but clouds began to gather thereafter, to bode ill for tomorrow's Classic Day's presentation. A large crowd was in attendance.

The fourth race was another of the program's more attractive numbers, and, a mile test for top grade platers, it resulted in a smart victory for R. C. Thatcher's Mr. Grundy. Basil James was entrusted with the mount, and, under his capable handling, the Thatcher four-year-old made every post a winning one, completing the distance in 1:38 for a four-length victory. Visigoth, the favorite in the field of six, finished second, with Chance Ray running third.

VISIGOTH CLOSE UP.

Visigoth was fairly close up from the beginning, and when called upon on the turn he responded readily. He moved into second position, but could advance his cause no farther. In taking the place he was only a length in front of Chance Ray. The latter, and Wise Fox, raced in closest pursuit of the winner to the stretch turn, and Chance Ray held on fairly well the rest of the way. Wise Fox refused to extend himself farther, and finished far back.

Peggy Ainsworth Townsend's Miss Bull Dog, making her first start since May 1, was the winner of the six furlongs Kankakee Purse, the fifth event on the bill, and still another of the better races. Standing a stretch drive gamely at the hands of Hayden Dupuy, the daughter of Bull Dog wore down the favorite, Rifted Clouds, and won by a half length, as Cross Keys finished third, a similar distance away. Hustled along early, to keep from being shut off, Miss Bull Dog was taken in hand after she reached the pacemaking Rifted Clouds. Upon reaching the final straightaway, Dupuy put her to a drive and the Townsend filly responded well to achieve her surprise victory.

The first race was a sprint at seven furlongs for cheaper platers and it resulted in a victory for E. K. Murray's Sleepy Howard, his second of the meeting. Wild West was second, and the favorite, Respha, third. Sleepy Howard was never far back of the leaders, as Isolene made the pace, and, responding to pressure as he swung into the stretch, he forged to the front just inside the last eighth and continued on to score by a little less than a length. Finishing fastest of all, however, was Wild West, which came from a good way back in the last three-eighths to land second money, a nose before Respha, which had held a momentary lead when Isolene gave way in the stretch. Valdina, like Isolene, gave way in the drive after showing good speed for five-eighths. The winner, paying a little more than 4 to 1, was ridden by George Martin.

CREDITABLE EFFORTS.

After two creditable efforts in which he tried to get out of the maiden ranks, the Millsdale Stable's Andy K. got home in front at the end of the five and a half furlongs of the second race, only to be disqualified for foul. The juvenile son of Jack High carried out the lightly regarded Liberty Franc all through the stretch, and, after questioning the riders, the stewards ordered the former's number taken down. Liberty Franc is owned by C. Andrade III. and was ridden by Glen Smith. J. E. Oros was astride Andy K. which finished in front by a half length.

Under the revised placings, St. Croix received second money, Try Flight third, and Ginger Ted fourth.

Andy K. made all the pace, and Liberty Franc was always in closest pursuit. It was shortly after reaching the stretch that the Millsdale colt began to bear out in spite of the efforts of the rider. The favorite, Count Happy, could not seriously threaten at any stage.

DENEMARK VICTORY.

The colors of Mrs. Emil Denemark were seen in front in the six furlongs third race, when Prairie Dog, an outsider in the betting turned back eight other useful sprinters. The son of Bull Dog took the lead from the pacemaking Double B. a furlong out, and then, when clear, went over sharply to the rail, but did not actually interfere with his rival and there was no claim of foul. Double B. weakened after losing the lead and just lasted to save the place, a head before Winning Chance. The winner, ridden by Alfred Robertson, scored by two lengths, and paid $40.60 for $2. Dixieland, the favorite, was a sharp factor for about a half mile but then faltered and wound up well back of the leaders, and thoroughly beaten.

Jockey Clayton Perkins was suspended for the rest of the meeting for failing to keep his mount, Respha, straight in the first race, according to a ruling of the Arlington stewards.

TWO RIDERS LOSE LICENSES

E. DeCamillas, V. Nodarse Banned by Jockey Club—Violated Rules of Racing.

NEW YORK, N. Y., July 21.—Alleged infractions of a serious nature resulted yesterday in revocation of Eddie DeCamillas' and Vincento Nodarse's licenses to ride on courses within the jurisdiction of The Jockey Club.

DeCamillas was charged with using a sharp-pointed instrument, probably a sharpened nail, on F. L. Moore's Elwawa, winner of the first race at Empire City on Wednesday. The rules of racing prohibit the use of any instrument, other than whip and spurs, on a horse. Indications that the rules had been violated by DeCamillas were detected by Dr. J. G. Catlett, supervisor of saliva tests and chief veterinarian for the New York State Racing Commission, while taking a specimen of Elwawa's saliva after the race in question.

Dr. Catlett reported to the stewards that Elwawa came out of the race with scratches on his neck deep enough to produce bleeding. DeCamillas denied to the stewards that he had inflicted the wounds and that he had used any proscribed instrument on the horse. If such an instrument was used, it has not been found by the racing officials or their investigators.

UNSATISFACTORY RIDE.

Nodarse lost his license as a result of a ride on Charlotte Girl at Aqueduct on July 1 that was unsatisfactory to the stewards of the meeting. In the race, which was won by The Wind, Charlotte Girl, owned by Elwood Sachsenmaier and trained by Phil Reuter, opened favorite at even money and closed at 7 to 5. She finished third, beaten two heads for top money.

Since The Jockey Club rulings are recognized and respected by race tracks throughout the country, revocation of their licenses in New York means that DeCamillas and Nodarse will be barred from riding at all tracks. The announcement from The Jockey Club, signed by Algernon Daingerfield, secretary, follows:

"At a meeting of the stewards of The Jockey Club held this day (Friday, July 21) various jockeys' and trainers' licenses were granted, routine business was transacted, and the jockey license of Eddie DeCamillas was revoked and he was denied admission to all race courses under the jurisdiction The Jockey Club.

"The jockey license of Vincento Nodarse was revoked and he was denied admission to all race courses under the jurisdiction of the Jockey Club."

JOHNSTOWN ODDS-ON FAVORITE TO WIN CLASSIC

(Continued from first page.)

share of the purse, will receive a replica of England's gold Coronation Cup.

THE BIG ATTRACTION.

The thousands who attend Arlington Park tomorrow will be turning out to see a great race horse in action, rather than in anticipation of a hotly contested battle of speed and endurance among thoroughbreds. If such a race develops, it will be an added thrill, for never before in the history of the Classic has a horse been so solidly supported as Johnstown is and the racing public is all but ready to concede victory to the running sensation of the year.

If Johnstown repeats any of his previous victories of 1939, he will literally run away from his opponents, and that he is primed for just such a performance has been presaged by his brilliant training for the Arlington special. James Fitzsimmons, trainer of the colt, says Johnstown is at the peak of his form and that if the track is fast he will have no excuse to advance for defeat. Johnstown "whistles" while running and some have said the horse's wind is affected, but Fitzsimmons says the colt is sound as a bell and, indeed, his racing and private training seems to bear out the trainer's summary.

NOT A MUD RUNNER.

Should the track become muddy, Johnstown may be withdrawn, for the Woodward representative has convinced his connections that such footing is strictly not for him. In the Preakness, he flattened out miserably after an early display of his dazzling speed.

Johnstown's principal contention, if he has any at all, could come from one of several of his rivals. In the Dwyer Stakes, at Aqueduct, Sun Lover got within a length of him in finishing second. On that occasion, however, Johnstown conceded the Millsdale three-year-old ten pounds, 126 to 116, but tomorrow they will be facing each other at more equal weights.

Sun Lover has raced and trained well since then, and so, for that matter, has Technician, which recently returned to competition after being idle since his defeat in the Kentucky Derby.

CHALLEDON SECOND CHOICE.

Challedon has been one of Johnstown's most persistent rivals all year, and he may rule second choice to the Belair star in tomorrow's race. His chance of victory would be greatly enhanced by a muddy or heavy track, over which he excels. The Brann colt has the happy faculty of being able to negotiate either firm or soft footing, a virtue which also can be claimed for Heather Broom, winner early in the spring of Keeneland's Blue Grass Stakes, and Unerring, the only filly in the field. The latter has been racing here in splendid style and last Saturday captured an overnight event in which Technician and Sun Lover were second and third, respectively, behind her.

Total Eclipse, which has been showing steady improvement, has won his last two engagements to give him some sort of recommendation as a three-year-old of quality, but the recent efforts of Viscounty and Yale o' Nine hardly recommend them with the better horses of their age.

NEW RECORD PROBABLE.

The fast track that prevailed when entries closed this morning gave rise to hopes for a new track record in the running of the Classic. The current figure is $2:01\frac{1}{5}$, made by Discovery in 1935, while the record for the stake is $2:01\frac{2}{5}$, a mark Omaha established in winning the 1935 running of the Classic. The weather forecast, however, was for local thunder showers, which may or may not strike in this immediate vicinity.

Whatever the weather conditions, Arlington Park is virtually certain to entertain one of its largest crowds in recent years. Johnstown has become almost a household word and his presence here has stimulated such interest that every box reservation has been sold to support the management's forecast that tomorrow's attendance will far exceed that of last year.

CHICAGO
DAILY TELEGRAPH
ONLY 10 CENTS

Cartoon Horse
Wins Again

TONI, $7.60, Won
(Five of the Last Six Releases Have Scored)

BASSETT HAD FOUR WINNING SPECIALS THURSDAY:
SHINE O'NIGHT, $ 7.60, WON
OCEAN TIDE, $ 5.60, WON
JOHN BANE, $ 5.10, WON
CALEXICO, $ 3.80, WON
REGREN'S STANDOUTS:
SHAKERTOWN, $ 8.00, WON
LADY ALPHA, $ 3.40, WON
BRIAR SHARP, 4-5, WON
SINFA PLAY RELEASE:
DESIGNER, $ 9.40, WON
REGREN'S ONE BEST BET:
BASS WOOD, 3-5, WON
REGREN—FOUR WINNERS AT EMPIRE CITY:
SHENUIT, 8-5, WON
BRIAR SHARP, 4-5, WON
BAD DAY, 7-10, WON
BASS WOOD, 3-5, WON
BASSETT HAD FOUR WINNERS AT LATONIA:
SHINE O'NIGHT, $ 7.60, WON
STELLA Mc, $ 5.80, WON
OURS, $ 5.40, WON
SAM ALEXANDER, $ 5.40, WON
McCARTY'S MOUNT ROYAL SELECTIONS:
PRINCE HAL, $10.95, WON
BLACK STOCKINGS, $ 8.90, WON
JOHN BANE, $ 5.10, WON
RETTEF, $ 4.10, WON
THISTLE DOWN WINNER BY McCARTY:
AIR LINE, $23.00, WON

You'll find every type of racing information to suit anyone's whim or fancy in the Chicago Daily Telegraph. And think of it, this paper is yours for the small sum of 10 cents—the biggest dime's worth obtainable in this particular field.

SATURDAY'S TWO FREE CODES:
SUFFOLK—Witness-13-25-35.
ARLINGTON—Judge-30-25-15.

To Decipher Above Codes Buy a "Pink Sheet"
CHICAGO DAILY TELEGRAPH
441 PLYMOUTH COURT CHICAGO, ILL.
$3.50 per Month by First-Class Mail $7.00 per Month by Air Mail

REORGANIZE NORTH RANDALL

File Petition in the United States District Court—Show Deficit of $123,396.61—Horsemen Paid.

CLEVELAND, Ohio, July 21.—The Cleveland Jockey Club, operators of the North Randall race track, is seeking to reorganize under the Chandler act. A petition was filed yesterday in the United States District Court. Harry J. Crawford, attorney for the corporation, said that no plan had been formulated for the reorganization and that the petition was the first step.

North Randall, for years one of the leading harness horse tracks in America, held its first meeting for thoroughbreds this year and the thirty-three-day season closed July 4. The petition shows a deficit of $123,396.61. The petition also lists an item of $700 "due horsemen," but Crawford said all money due to horse owners at the track had been paid. He also said all purses had been met.

◆

CHARLES E. SMITH MADE WOOLFORD FARM MANAGER

TULSA, Okla., July 21.—Charles E. Smith, manager of Fred B. Koontz' Paulfred Farms, Tulsa, Okla., has been appointed manager of Herbert M. Woolf's Woolford Farm at Kansas City, Missouri.

Mr. Smith was associated with Mr. Koontz for a period of five years during the construction and development of his thoroughbred interests in Oklahoma.

Koontz is no longer racing and his thoroughbreds are located at the Military Stock Farm of Mr. John S. Wiggins, Paris, Kentucky, and his yearlings are going to the Saratoga yearling market and the Lexington Sales.

ENQUIRER HANDICAP TODAY

(Continued from third page.)

post positions, weights and jockeys, is as follows:

PP.	Horse.	Wt.	Jockey.
1	Forever Prince	108	
2	Busy Morn	105	
3	Janice	106	T. Meloche
4	†Bala Ormont	107	G. South
5	‡Dusty Dawn	114	
6	Sweet Adeline	98	
7	‡Arabs Arrow	119	J. Bryson
8	Dnieper	101	J. McCoy
9	†Manie O'Hara	114	E. Hanke
10	Miss Sarah	101	C. Durando

†Friedberg & Axton entry; ‡Louise J. Hickman entry.

◆

GOOD CARD AT CLEVELAND

(Continued from third page.)

heaviest package of 112 pounds. He trimmed practically the same field Wednesday. Belle James and Baltee will carry 108 pounds each and then follows Little Davey under 107 pounds. Big Brands Son, under 106 pounds, and Columbia's Boy, with an impost of 102 pounds, round out the field.

Eleven stayers were named for the grueling one mile and six furlongs journey and this race will bring the program to a close. Many of the routers which participated in long distance racing at Detroit and the two marathon journeys here, will be under colors with several additional ones. The liberal policy of the management in offering trainer's awards in the marathon races, is urging conditioners to prepare their charges for these contests. High Fidelity will carry the top impost of 113 pounds.

Today's program honored the city of Canton and the feature race was titled the Canton Repository Purse. Seven topnotch plater sprinters were under colors with Pegging Away the early favorite. Excepting Droop, which got in under the light burden of 99 pounds, the contestants had up their weight, the highest of which was 115 pounds and assigned to Black Arrow, Pehamis and Golden Nuggett.

Jockey William G. Jackson was an arrival from New York City and will be attached to the F. Stafford stable.

WEEKLY FORM
BOOK NO. 217 PRICE, 35 CENTS
NOW ON SALE EVERYWHERE

Information!
Both Free Codes Score!
DESIGNER
$9.40, Won
Calexico, $3.80, Won

All Weekly Form readers are entitled to this information. The Free Codes are advertised daily in all leading turf papers from coast to coast. These releases are live, solid plays and can be used to advantage progressively. By subscribing to Weekly Form you not only get in on many early winners, but you save time and money as well. Assure yourself of the best turf information well in advance. SUBSCRIBE NOW!

TEN ISSUES—$3.00
BY FIRST-CLASS MAIL

RECENT POINTED-OUT PLAY:
A Best Bet!
Cossack Girl, $22.60, Won

Two Free Codes Daily—"Spot" Horses
TODAY'S FREE CODE RELEASES:
SEE BOOK NO. 216
SUFFOLK—Poplar-21-9-13. ARLINGTON—Cherry-21-23-13.
"SPOT" HORSE: SUFFOLK—Elm-9-12-14.

WEEKLY FORM PUB. CO.
443 PLYMOUTH COURT CHICAGO, ILL.

YESTERDAY'S BEST WORKOUTS

(Continued from second page.)

THISTLE DOWN.
(Track fast.)
MEKONG—3-8 in :36. Handily.
LITTLE DAVEY—3-8 in :35⅗. Handily.
JACK GREENOCK—1-2 in :48⅖. Driving.
WOODBRIDGE—1-2 in :48⅗. Handily.
TURF STING—1-2 in :49. Handily.
DON LURE—5-8 in 1:02. Handily.
JOE W.—5-8 in 1:00⅖. Handily.
SKEETER—5-8 in 1:01⅖. Handily.
AUTOGRAPH—Mile in 1:41⅗. Handily.
LATER ON—Mile in 1:43⅗. Handily.

SUFFOLK DOWNS.
(Track fast.)
CLINGENDAAL—3-8 in :35⅖. Handily.
DON BRUCE—3-8 in :35⅗. Handily.
DAPPER DON—3-8 in :35⅗. Handily.
PROPH—1-2 in :47⅗. Handily.
LUCKY OMEN—1-2 in :48⅕. Handily.
MASTER HOWARD—1-2 in :48⅖. Handily.
HANDCUFF—1-2 in :48⅘. Breezing.
ROYAL BIRD—5-8 in 1:02⅕. Handily.
XAVIER—3-4 in 1:14⅕. Handily.
GALA STAR—3-4 in 1:16. Handily.
ABBATORO—Mile in 1:43⅖. Handily.

◆

CLAIMS AND SALES

SUFFOLK DOWNS.

Horse.	New Owner.	Price.
High Tension	H. A. Kimball	$1,250
Toni	Mrs. F. B. Ponce	1,000
Powers Gouraud	Medway Stable	1,250
Guild	Medway Stable	1,250
Swahili	D. J. Sullivan	3,500

ARLINGTON PARK.

Horse.	New Owner.	Price.
Respha	M. and R. Berman	$1,250

HOLLYWOOD PARK.

Horse.	New Owner.	Price.
Deline Bank	W. Baker	$1,800
Broad Wink	F. C. Marmet	1,500

EMPIRE CITY.

Horse.	New Owner.	Price.
Jaw Breaker	Miss E. Graf	$1,400

LATONIA.

Horse.	New Owner.	Price.
Sam Alexander	J. Allgeyer	$1,250
Charlotte Dear	S. G. Baker, Sr.	1,250
Braxton Bell	Mrs. Rose Hern'dez	1,000
Ours	C. N. Finch	1,100

THISTLE DOWN.

Horse.	New Owner.	Price.
Columbia's Boy	Mrs. R. Mozer	$1,600

HAGERSTOWN.

Horse.	New Owner.	Price.
Sir Isaac	W. Mink	$ 500

MASTER CLOCKER
NEW WEEKLY OUT—35 CENTS
ON SALE AT ALL NEWSSTANDS
OR BY SUBSCRIPTION—10 WEEKS, $3
ADDRESS: 440 S. Dearborn St., Chicago, Ill.
ARLINGTON FREE CODE: Top-Jog-Gag-Gem-Off.
SUFFOLK FREE CODE: Ted-Vex-Lap-Hat-Hat.

Again We Won!
LAST WEEK'S TOP HORSE:
Miss Monte
$27.20, Won

LAST WEEK'S LONG SHOT WINNERS:
BLAUFUSS, $38.00, WON
MADCAP YANKEE, $17.20, WON
INVITING, $13.60, WON
KISSEM, $18.20, WON

And many other winners; so be sure to ask your newsdealer for the
WEEKLY MASTER CLOCKER
35 CENTS—AT ALL NEWSSTANDS

MANOWAR 25c
AT ALL NEWSTANDS
FOR THE SMART PLAYER
Free Code: SUFFOLK—Black-36-80-24-24. See page 2 to decipher. Editor's Special: SUFFOLK—Rose-77-93-49-11. See page 32 for full details.
MAN O WAR PUB. CO., 152 W. 42nd St., New York.

REWARD
Mail us this ad and you will be rewarded with a free copy of "THE SECRET OF BEATING THE RACES."
J. K. WILLIS, Inc.
5122 N. W. 18th Ave., Miami, Fla.

CHANGE IN NAME

CLEVELAND, Ohio, July 21.—Imperial Sir, three-year-old son of Supremus—Chaucer Girl, is now Supreme Sir. The Jockey Club notified Mrs. Edith L. Martin that her request for the change in the name of the horse had been granted. Supreme Sir will make his debut under his new cognomen in the Test Handicap tomorrow.

Graded Handicaps---Phone Code Numbers

OVAR KNIGHT'S SELECTIONS WITH PROBABLE ODDS

Official Results ☛ Call WABash 7000 ☚ Official Scratches

FOR CLAIMING PRICES SEE ENTRIES IN PAST PERFORMANCES *FAIR MUD RUNNER ×GOOD MUD RUNNER ⊗SUPERIOR MUD RUNNER

Time Given for Races is Chicago Daylight Time

Arlington Park

BEST BET—JOHNSTOWN.
(Clear and fast.)

FIRST RACE—7-8 Mile. (2:15 P. M.)
3-Year-Olds and Upward. Claiming.

Tel. Code.	Horse.	Post Pos.	Wt.	Mud Mk.	Prob. Odds.
5	RONDELIER Best effort would take it	2	113	×	3-1
8	BOSTON SOUND Money chance	5	113	×	4-1
7	TELLWHY	4	111	×	6-1
3	BROAD LIGHTS	10	113	×	6-1
10	HONORED MISS	7	106	*	8-1
1	MIGAL FAY	8	106	×	6-1
4	TONEY'S TOMBOY	1	108		15-1
6	ISOLENE	3	111	×	8-1
9	FAIR HASTE	6	103	×	10-1
2	PURPLE WRACK	9	111	×	10-1

SECOND RACE—7-8 Mile. (2:45 P. M.)
3-Year-Olds and Upward. Claiming.

Tel. Code.	Horse.	Post Pos.	Wt.	Mud Mk.	Prob. Odds.
6	BLUE SHEETS Choice on last effort	9	116		2-1
5	PAY CHECK Due; tab action	8	113	×	4-1
8	WATERCURE	2	111	×	4-1
1	ONA BOY	4	108	×	6-1
4	BEAU THOR	7	113	×	6-1
2	COPPER LAD	5	111	×	8-1
7	HONEY ROLL	1	108	×	8-1
9	LOUMAD	3	108		15-1
3	EBONY BOY	6	111	×	12-1

THIRD RACE—1 Mile. (3:15 P. M.)
3-Year-Olds. Allowances.

Tel. Code.	Horse.	Post Pos.	Wt.	Mud Mk.	Prob. Odds.
4	TOTAL ECLIPSE At tops; choice	7	118	×	2-1
5	STRIDENT Tab this one; can ramble	1	113		4-1
6	CHI	2	115	×	4-1
2	SPORTS WRITER	5	115	×	5-1
1	EXPLOSION	4	110	×	6-1
7	COOLING SPRING	3	110		8-1
3	BALLINDERRY	6	113		8-1

FOURTH RACE—1 3-16 Miles. (3:45 P. M.)
(Turf Course.)
3-Year-Olds and Upward. Claiming.

Tel. Code.	Horse.	Post Pos.	Wt.	Mud Mk.	Prob. Odds.
3	TORCH STICK Probable repeater	1	95	×	3-1
1	WINDSHIELD Good router; chance	5	115	×	4-1
5	SIR MIDAS	3	107	×	4-1
4	ROUGH DIAMOND	2	112	×	6-1
2	WISE WILL	6	107	×	6-1
6	KNEE DEEP	4	112	×	6-1

FIFTH RACE—5 1-2 Furlongs. (4:15 P. M.)
2-Year-Olds. Allowances.

Tel. Code.	Horse.	Post Pos.	Wt.	Mud Mk.	Prob. Odds.
1	QUENEMO Has speed to win	6	115		5-2
8	RAPID WAY Shifty racer; well regarded	3	122	×	4-1
3	I DO BELIEVE	8	109		4-1
9	PLAUDAWAY	4	115	×	6-1
7	BLACK TIME	2	115		6-1
5	DOLLARVILLE	10	107		6-1
6	WINTER SEA	1	109		8-1
10	ALL LIZZIE	5	115	×	6-1
2	SUSTAINER	7	107		12-1
4	CHARITABLE	9	112	×	8-1

SIXTH RACE—1 1-4 Miles. (5:00 P. M.)
3-Year-Olds. Stakes.

Tel. Code.	Horse.	Post Pos.	Wt.	Mud Mk.	Prob. Odds.
7	JOHNSTOWN Logical selection; feature event	1	126		2-5
5	CHALLEDON Best of others; one to beat	8	126	⊗	4-1
8	SUN LOVER	2	121	×	8-1
2	HEATHER BROOM	5	121	×	8-1
6	TECHNICIAN	9	126	×	8-1
3	UNERRING	6	116		8-1
1	TOTAL ECLIPSE	4	118	×	15-1
9	YALE O' NINE	3	121	×	20-1
4	VISCOUNTY	7	121	*	20-1

SEVENTH RACE—3-4 Mile. (5:30 P. M.)
3-Year-Olds and Upward. Allowances.

Tel. Code.	Horse.	Post Pos.	Wt.	Mud Mk.	Prob. Odds.
4	TALKED ABOUT Rates the call	7	116	×	8-5
5	MOUNTAIN RIDGE Has edge over others	1	116	×	9-5
2	GREENY	5	103	×	6-1
6	NO COMPETITION	2	108		9-5
7	REAPING	3	116	*	6-1
1	SPEEDY BOOGER	4	103		6-1
3	MAETOWN	6	108	×	10-1

EIGHTH RACE—1 Mile. (6:00 P. M.)
3-Year-Olds and Upward. Claiming.

Tel. Code.	Horse.	Post Pos.	Wt.	Mud Mk.	Prob. Odds.
4	JIM CORN Won last easily; choice	10	111	*	4-1
7	YANTIS Rates a share of it	1	108	×	4-1
1	JADVA	7	108	×	6-1
6	LEE TORCH	12	116		6-1
12	LABOR DAY	6	108	×	6-1
5	FREE SPIRIT	11	113	×	6-1
8	CARDIBRE	2	111	×	8-1
9	INVINCIBLE	3	108	×	10-1
10	COTTINGHAM	4	108	×	10-1
11	IMPERIAL JEAN	5	116	×	15-1
2	SWIFT SPOT	8	108	×	20-1
3	SANTAN	9	113	×	12-1

◆

POLES PROTEST TO DANZIG

DANZIG, July 21.—The Polish government today lodged three protests with the Danzig Senate over a series of anti-Polish incidents culminating in the shooting yesterday of a Polish soldier by a Danzig customs officer. The protests were delivered by the Polish commissioner-general in Danzig. In addition to the shooting, they dealt with several instances, in which Polish officials were stopped or arrested by Nazi patrols in Danzig. It was understood that suitable apologies and guarantees against repetition were demanded.

◆

GLAUG SET DOWN

CLEVELAND, Ohio, July 21.—Starter Bryan Steele suspended apprentice Johnny Glaug five days for crossing over on the field too sharply at the start of the fourth race here Thursday afternoon.

Latonia

BEST BET—ARIANNA.
(Clear and slow.)

FIRST RACE—3-4 Mile. (2:15 P. M.)
4-Year-Olds and Upward. Claiming.

Tel. Code.	Horse.	Post Pos.	Wt.	Mud Mk.	Prob. Odds.
5	ARIANNA Best bet	9	105		2-1
9	KING TEA	4	115	×	4-1
2	FEEZIE	6	108	*	4-1
1	FLYAHEAD	5	112		6-1
6	TERMISON	1	112	×	8-1
3	ALBERT BECK	7	115	*	10-1
4	PHOTOGRAPHY	8	107	×	10-1
7	LITTLE JEAN	2	107		30-1
8	MISS EFFIE	3	102		12-1

SECOND RACE—3-4 Mile. (2:45 P. M.)
4-Year-Olds and Upward. Claiming.

Tel. Code.	Horse.	Post Pos.	Wt.	Mud Mk.	Prob. Odds.
2	SPLIT SILK Ready to score	6	107	×	2-1
9	RED GO	4	107	×	4-1
6	WEE HEDWIG	1	105	×	5-1
8	DOUG BRASHEAR	3	113	×	5-1
1	PHYL BEACON	5	112		6-1
5	JUST BUCK	9	112	×	8-1
7	BETTY REJOICE	2	107	×	15-1
3	HUMBLE ISSUE	7	102		15-1
4	POLISHER	8	112	×	10-1

THIRD RACE—3-4 Mile. (3:15 P. M.)
4-Year-Olds and Upward. Claiming.

Tel. Code.	Horse.	Post Pos.	Wt.	Mud Mk.	Prob. Odds.
5	FALLS CITY May be a repeater	12	110		3-1
7	FRITZ HALLAM	1	115	×	3-1
12	GILDA'S LASS	6	110		5-1
1	SURVEYOR	8	110	×	6-1
13	WILD CALL	7	110	×	6-1
6	UNCLE JULY	13	110	×	6-1
10	HAMBURGER JIM	4	105	×	8-1
3	DARBY DELIGHT	10	115		10-1
8	ROSE K.	2	105	×	8-1
9	PIERRE ANDRE	3	110	×	12-1
11	HILLS PRIDE	5	108	×	10-1
2	FAST START	9	110	×	10-1
4	PIRATE LASS	11	105	×	12-1

FOURTH RACE—5 1-2 Furlongs. (3:45 P. M.)
2-Year-Olds. Maidens.

Tel. Code.	Horse.	Post Pos.	Wt.	Mud Mk.	Prob. Odds.
6	VOTUM Spot for diploma	13	115		2-1
3	GLEAM	10	112		4-1
1	HASTE ON	8	115		6-1
13	NICKAJACK	7	115		6-1
10	PIGEON FLY	4	115		8-1
11	COMELY MAID	5	112		6-1
9	STAND ALONE	3	115		6-1
4	CYNIC KING	11	115		8-1
12	ST. CRISPIN	6	115		20-1
2	BIG ROVER	9	115		15-1
5	TEN BLOW	12	115		30-1
7	JOLLY TIME	1	115		20-1
8	DICK BRAY	2	115		30-1

FIFTH RACE—3-4 Mile. (4:15 P. M.)
4-Year-Olds and Upward. Claiming.

Tel. Code.	Horse.	Post Pos.	Wt.	Mud Mk.	Prob. Odds.
8	LOPAZ Should come right back	3	114	×	3-1
5	JOHN ALLEN	8	111	×	5-2
6	SIVA	1	111	×	4-1
1	ALICE HIGHLAND	4	106	×	6-1
2	BUSSE TRUMPET	5	114	×	6-1
3	NEMONT	6	113	×	6-1
7	CHIMNEY TOP	2	108	×	8-1
4	NEW DISCOVERY	7	113		20-1

SIXTH RACE—1 1-16 Miles. (4:45 P. M.)
3-Year-Olds and Upward. Handicap.

Tel. Code.	Horse.	Post Pos.	Wt.	Mud Mk.	Prob. Odds.
9	BALA ORMONT Gets the honors	4	107	×	3-1
2	ARABS ARROW	7	119	×	3-1
7	BUSY MORN	2	105		4-1
4	MANIE O'HARA	9	114	×	3-1
8	JANICE	3	106	×	4-1
10	DUSTY DAWN	5	114	×	4-1
6	FOREVER PRINCE	1	108	×	8-1
1	SWEET ADELINE	6	98	*	10-1
3	DNIEPER	8	101	×	8-1
5	MISS SARAH	10	101	⊗	15-1

SEVENTH RACE—1 M., 70 Yds. (5:15 P. M.)
4-Year-Olds and Upward. Claiming.

Tel. Code.	Horse.	Post Pos.	Wt.	Mud Mk.	Prob. Odds.
6	NAUGHTY Conditions suit	8	104	×	5-2
3	MOLASSES BOB	5	111	×	3-1
8	BOY VALET	2	105	×	4-1
1	GALLEY SWEEP	3	116	×	6-1
5	MARLIE MAY	7	104		6-1
7	PIPSON	1	105	×	6-1
2	SAY WHEN	4	110	×	8-1
4	FYLFOT	6	109	×	8-1

EIGHTH RACE—1 1-16 Miles. (5:45 P. M.)
4-Year-Olds and Upward. Claiming.

Tel. Code.	Horse.	Post Pos.	Wt.	Mud Mk.	Prob. Odds.
10	SWING CORNERS Best would take it	4	106	×	3-1
9	VONIADALE	3	103		4-1
7	HOLLYWOOD ACE	1	113	×	4-1
2	WAYGOOD LAD	7	113	×	6-1
1	LOWRY	6	110	×	6-1
6	LADY FEDERAL	11	100	×	6-1
3	FIRE PRINCE	8	108		8-1
5	MISS IVORY	10	103	×	8-1
8	ZEMAI	2	100		30-1
11	WITFUL	5	113	×	12-1
4	ZEBAR	9	105	×	30-1

NINTH RACE—1 1-16 Miles. (6:15 P. M.)
4-Year-Olds and Upward. Claiming.

Tel. Code.	Horse.	Post Pos.	Wt.	Mud Mk.	Prob. Odds.
8	CHENAULT Accorded edge	1	111	×	5-2
6	MT. SARD	10	110	×	4-1
11	SUNARGO	4	108	×	4-1
4	SUE HARPEN	8	103	*	6-1
5	FLY TIME	9	100	×	6-1
2	CLIVE	6	105	×	8-1
10	HELMOR	3	110	×	12-1
1	WORLD TRAVELLER	5	105		15-1
3	QUEENS BEST	7	105	×	10-1
7	TUCCIA	11	105	×	15-1
9	SHEKINRUN	2	100		30-1

◆

ATTENTION: JOE PEARSON!

Joe Pearson's mother, Mrs. Jessie Pearson, 47 Earl Gray Road, Toronto, is very anxious for him to get in touch with her. Anyone knowing his whereabouts is requested to communicate with Mrs. Pearson at the above address or telephone Hargrave 8182, Toronto.

Suffolk Downs

BEST BET—CLINGENDAAL.
(Clear and fast.)

FIRST RACE—3-4 Mile. (1:15 P. M.)
3-Year-Olds. Claiming.

Tel. Code.	Horse.	Post Pos.	Wt.	Mud Mk.	Prob. Odds.
9	PRUNAY Figures to top these	5	110	*	3-1
1	BROOMORIA Chance to crash the pay-off	7	115	×	4-1
2	MAELONG	8	110	×	6-1
8	HAPPY PICNIC	4	115	×	6-1
5	LITTLE DEMON	1	110	×	6-1
6	POLLY FAIR	2	115	×	10-1
10	DONA MONTEZ	6	115	×	12-1
3	SISTER REIGH	9	110		12-1
4	SHALL WE DANCE	10	115		20-1
7	CURVES	3	110	×	20-1

SECOND RACE—1 1-8 Miles. (1:45 P. M.)
4-Year-Olds and Upward. Claiming.

Tel. Code.	Horse.	Post Pos.	Wt.	Mud Mk.	Prob. Odds.
6	DIAVID Gets the call here	15	105	*	4-1
16	HARRY'S DREAM May spring mild surprise	9	103	×	4-1
15	BLUE FLAME	8	105		6-1
3	VEILSTAR	12	105		6-1
5	ALMAC	14	110	×	6-1
11	SANDWRACK	4	110	×	6-1
14	PRINCE SPLENDOR	7	110	×	6-1
2	WROUGHT IRON	11	105	*	6-1
8	STIPULATE	1	110	×	12-1
10	RIVER DEE	3	105	*	12-1
12	FLUSHING	5	108		8-1
13	TIME TO GO	6	110		12-1
1	BEVEAU	10	110	*	10-1
4	WESTERN RUN	13	110	×	12-1
7	ERNIE MANZER	16	110	×	12-1
9	BEAUTIFUL	2	105		20-1

THIRD RACE—3-4 Mile. (2:15 P. M.)
3-Year-Olds and Upward. Claiming.

Tel. Code.	Horse.	Post Pos.	Wt.	Mud Mk.	Prob. Odds.
3	FREDRICK Good enough to beat these	9	110	×	4-1
8	HERALDIC Coupled with Fredrick	14	102	×	4-1
2	STORY TIME	8	107	×	4-1
14	FAIR TIME	4	115	×	5-1
12	ROSEMAIN	2	102	×	5-1
5	FAST EXPRESS	11	115	×	6-1
10	SECRET CHATTER	16	115	×	4-1
11	ADOLF	1	112	×	8-1
13	LITTLE MIKE	3	112	×	6-1
1	GRANDEEM	7	107	×	20-1
4	BAG O WIND	10	102		15-1
6	GALA STAR	12	112	×	8-1
7	ELYLEE	13	112	×	8-1
9	WISE HILDRED	15	97		12-1
15	MORE POISE	5	107	×	25-1
16	PAUL SCARLET	6	112		30-1

FOURTH RACE—3-4 Mile. (2:45 P. M.)
3-Year-Olds and Upward. Handicap.

Tel. Code.	Horse.	Post Pos.	Wt.	Mud Mk.	Prob. Odds.
2	CLINGENDAAL In best form again; choice here	4	117	×	8-5
3	MAR LE Plenty fast at times; beware	5	113		2-1
4	BURGOO MISS	1	114	×	4-1
5	WOODSAW	2	100	×	6-1
1	COURT DANCE	3	111	×	6-1

FIFTH RACE—5 1-2 Furlongs. (3:15 P. M.)
2-Year-Olds. Allowances.

Tel. Code.	Horse.	Post Pos.	Wt.	Mud Mk.	Prob. Odds.
8	ROUGH PASS Must be given the nod	4	112		2-1
1	GLORIOUS TIME Coupled with Rough Pass	5	109		2-1
2	CARDELL	6	117	×	5-2
4	TEXSTAR	8	114	×	4-1
6	MULTITUDE	2	114		6-1
5	FIVE O FIVE	1	114	×	6-1
7	SEASONAL	3	114	×	8-1
3	SUMMER TIME	7	108		12-1

SIXTH RACE—1 1-8 Miles. (3:45 P. M.)
3-Year-Olds and Upward. Handicap.

Tel. Code.	Horse.	Post Pos.	Wt.	Mud Mk.	Prob. Odds.
4	HONEY CLOUD Best effort should do it	7	116	×	5-2
7	LUCKY OMEN Plenty contention here; tab	2	110	×	3-1
1	WAR MINSTREL	4	111	×	4-1
2	CLODION	5	114	×	4-1
8	AETHELWOLD	3	105	*	8-1
3	BLIND EAGLE	6	108	×	4-1
6	HANDCUFF	1	108	⊗	8-1
5	XAVIER	8	100	×	8-1

SEVENTH RACE—3-4 Mile. (4:15 P. M.)
3-Year-Olds and Upward. Claiming.

Tel. Code.	Horse.	Post Pos.	Wt.	Mud Mk.	Prob. Odds.
4	U-BOAT Has the speed to cop	7	110	×	5-2
3	CENSOR Rates very close; dangerous	6	116	*	5-2
1	PROPH	4	115	×	3-1
7	RANGE DUST	2	102	×	5-2
5	CHANCER	8	109	×	6-1
6	GERALD	1	112	×	6-1
8	PHARA BELLE	3	97	×	6-1
2	MARSON	5	104	*	6-1

EIGHTH RACE—1 1-16 Miles. (4:45 P. M.)
4-Year-Olds and Upward. Claiming.

Tel. Code.	Horse.	Post Pos.	Wt.	Mud Mk.	Prob. Odds.
11	LADY GENIE Good enough to repeat in finale	5	116	×	3-1
9	CONTINUITY Strongest contender on top form	3	111	×	3-1
6	PADDYS SISTER	11	108	×	4-1
7	HALLIE'S PLAY	1	116	×	6-1
3	LAST SCAMP	8	113		8-1
8	SQUABBLE	2	106	×	20-1
10	MAHLETTE	4	116	×	10-1
1	ALL AGOG	6	103	×	12-1
2	LANDSCAPE	7	103		15-1
4	SCARLET O.	9	111	×	12-1
5	PHONE	10	98	×	15-1

◆

SPECIAL TRAINS TO ARLINGTON

ARLINGTON HEIGHTS, Ill., July 21.—Anticipating one of the largest crowds in the history of Arlington Park on Classic day, special race trains will run almost continuously from the C. & N. W. station at Canal and Madison Streets, Chicago, from 12:15 p. m. until 1:25 p. m. Trains also will run from Chicago at 2:35 and 3:35 p. m., which will get patrons to the track in time to see the running of the big race at 4:45 p. m.

Thistle Down Park

BEST BET—SUPREME SIR.
(Clear and fast.)

FIRST RACE—1 Mile, 40 Yds. (2:00 P. M.)
3-Year-Olds and Upward. Claiming.

Tel. Code.	Horse.	Post Pos.	Wt.	Mud Mk.	Prob. Odds.
1	CROUT AU POT Fit and ready to click	5	107	×	5-2
4	THISTLE RED	8	110	×	4-1
2	KANSASCITIAN	6	113	×	6-1
5	DIARISSA	9	113	×	5-1
3	MISS ADELE	7	108	×	6-1
8	CATCH FLY	3	105	×	6-1
6	WORLD FINEST	1	112		20-1
7	COHORT GIRL	2	108	×	8-1
9	PERFECT ONE	4	115	×	10-1

SECOND RACE—1 Mile, 40 Yds. (2:30 P. M.)
3-Year-Olds and Upward. Claiming.

Tel. Code.	Horse.	Post Pos.	Wt.	Mud Mk.	Prob. Odds.
1	MADCAP YANKEE Likely repeater	4	113	×	3-1
2	IMPERIAL NICK	5	113	×	4-1
6	TURF STING	9	118	*	6-1
7	EASTORIAN	1	113	×	5-1
4	GEO. KREHBIEL	7	107		6-1
8	PRINCE PHAROAH	2	110		8-1
3	SPORTING MAUDIE	6	108	×	8-1
9	WAR JEST	3	102		20-1
5	LEGALITY	8	112	×	10-1

THIRD RACE—3-4 Mile. (3:00 P. M.)
4-Year-Olds and Upward. Claiming.

Tel. Code.	Horse.	Post Pos.	Wt.	Mud Mk.	Prob. Odds.
9	MILK Stringing with this one	3	104	×	5-2
11	TARPON	5	112	×	4-1
12	ROUGH LANE	6	117	×	6-1
10	ETHEL'S CHOICE	4	107	×	8-1
3	SUN HENRY	9	117	×	6-1
2	QUICK	8	117	×	6-1
5	ANCIENT TIMES	11	104	×	8-1
7	ODDESA MAID	1	104	×	10-1
8	MR. SCHLEY	2	106		20-1
1	GAY BILL	7	109	×	20-1
4	DOUBLE FINESSE	10	111	×	20-1
6	JIGGERETTE	12	106	×	30-1

FOURTH RACE—Th. D'n C'rse. (3:30 P. M.)
(80 Feet Less Than 5 1-2 Furlongs.)
2-Year-Olds. Handicap.

Tel. Code.	Horse.	Post Pos.	Wt.	Mud Mk.	Prob. Odds.
4	BALTEE Best needed here	6	108	×	2-1
5	TRUE STAR	1	112	×	4-1
6	BELLE JAMES	2	108	×	5-1
3	LITTLE DAVEY	5	107		5-1
1	COLUMBIA'S BOY	3	102		8-1
2	BIG BRANDS SON	4	106		12-1

FIFTH RACE—3-4 Mile. (4:00 P. M.)
3-Year-Olds and Upward. Handicap.

Tel. Code.	Horse.	Post Pos.	Wt.	Mud Mk.	Prob. Odds.
1	CANDESCENT Ready to score	3	105	×	8-5
3	PROFESSOR PAUL	5	110	×	2-1
4	DARBY DEAN	6	104		5-1
5	TRAVEL AGENT	1	100		6-1
6	MAD MONEY	2	103	*	6-1
2	SQUADS RIGHT	4	100	×	10-1

SIXTH RACE—1 1-16 Miles. (4:30 P. M.)
3-Year-Olds. Handicap.

Tel. Code.	Horse.	Post Pos.	Wt.	Mud Mk.	Prob. Odds.
3	†SUPREME SIR Best bet	7	117	×	8-5
7	ZIPAWAY	4	108		4-1
5	BROWN BEN	2	106	×	6-1
6	HOPTOWN LASS	3	108		6-1
2	NANAHCUB	6	95		6-1
4	TRAVEL AGENT	1	107		8-1
1	J. WARE	5	100		12-1

†Supreme Sir formerly ran as Imperial Sir.

SEVENTH RACE—1 M., 40 Yds. (5:00 P. M.)
3-Year-Olds and Upward. Claiming.

Tel. Code.	Horse.	Post Pos.	Wt.	Mud Mk.	Prob. Odds.
3	DISTRIBUTE Best would do it	7	113	×	3-1
2	GOLDEN ARIEL	6	103	*	4-1
6	OPENING NIGHT	2	110		4-1
5	MINT FLAVOR	1	113	×	6-1
7	COIL SPRING	3	113	×	6-1
4	WOODBRIDGE	8	105	×	10-1
8	BARANCA	4	113	×	10-1
1	MR. QUICK	5	115	×	10-1

EIGHTH RACE—3-4 Mile. (5:30 P. M.)
3-Year-Olds and Upward. Claiming.

Tel. Code.	Horse.	Post Pos.	Wt.	Mud Mk.	Prob. Odds.
3	HIGH FIDELITY Should take closing event	8	113	×	2-1
9	MERE LASSIE	3	105	×	4-1
8	LATER ON	2	105	×	4-1
6	NATALIE MAE	11	105	×	8-1
7	IMPERIAL QUEEN	1	105	×	8-1
4	NAT BRAGG	9	105	×	8-1
10	SKIPSEA	4	105	×	8-1
11	MISS KIEV	5	105	×	8-1
1	LOCKSTEP	6	105	×	10-1
2	MERNE	7	105	×	12-1
5	IMPERIAL SALLY	10	101		8-1

◆

REGAN FARM YEARLINGS SHIPPED TO SARATOGA

LEXINGTON, Ky., July 21.—Seven yearlings the property of Regan Farm, Inc.—two colts and two fillies by Whiskalong, a colt by Bull Dog—Runaway Lass, a colt by Dress Parade—Thunderita and a colt by Coldstream—Witchcraft—were shipped last night to Saratoga. They are to be sold August 15.

In the car with them was a bay colt by Man o' Night—Rockland, the property of Mrs. John M. Branham of Galatin, Tenn., to be sold the same night.

The Bull Dog colt is a brother to Dogaway and Mother's Love. He will probably be one of the most attractive colts in this year's sale. The Whiskalong colt from Rash Promise is a brother to Imprudent and Dashalong, and a half brother to Trahison, Stout Heart and Georgia Lily. The other Whiskalong colt is from Fair Rosamond, dam of Transpose, Fair, Lady Rosamond and Fair Rose. The Whiskalong fillies are from Cherry Lane and Diesel.

Mrs. T. J. Regan, head of the farm, and Del Holeman, manager, also departed last night for Saratoga.